OUR FLAG SINCE 1892 · WHY CHANGE IT? ·

The Daily Colonist.

Vancouver Island's Leading Newspaper Since 1858

Colder
(Details on Page 2)

Telephone 383-4111
Want Ads 386-2121

No. 294—106th YEAR | VICTORIA, BRITISH COLUMBIA, FRIDAY, NOVEMBER 27, 1964 | 10 CENTS DAILY 10 CENTS SUNDAY | 46 PAGES

JOHN D HUNTS GRIT BIG GAME

OTTAWA (CP)—Proclaiming himself "a hunter after big game," Opposition Leader Diefenbaker lunged Thursday at the government's handling of alleged misconduct within its ranks.

"I'm surprised they haven't resigned," he shouted across to Justice Minister Favreau and Immigration Minister Tremblay as the Commons went into another seething day of debate on justice department estimates.

The case, which has had the Commons on its ear since Monday, involves an alleged bribery attempt by one ministerial assistant and coercion by two others in connection with an international narcotics case.

ASSISTANT NAMED

The third ministerial assistant was named by Mr. Favreau only minutes before the opposition leader spoke. Mr. Favreau told the Commons his executive assistant, Andre J. Letendre, had called Montreal Lawyer Pierre Lamontagne about the possibility of setting a bond for a man being held in Montreal for extradition to the United States in connection with narcotics charges.

The man held, Lucien Rivard, was being opposed in seeking bail by Mr. Lamontagne who represented the U.S. government in the case.

It has been stated in the House by Erik Nielsen (PC—Yukon) Raymond Denis, former executive assistant to Mr. Tremblay, offered a $20,000 bribe to Mr. Lamontagne. He also said Mr. Favreau's former executive assistant, Guy Lord, phoned after the lawyer had rejected the bribe and threatened to cut off government legal work unless he went easy on the bail application.

COVERING UP

Mr. Diefenbaker said none of the story would have come out had it not been for Mr. Nielsen. He accused Mr. Favreau and Mr. Tremblay of concealing grave facts, of covering up.

The government appointed a judicial inquiry Wednesday to look into the allegations but had made its terms too narrow to allow the depth and breadth of study needed of all the circumstances, Mr. Diefenbaker said.

The justice minister told the Commons after the charges were made by Mr. Nielsen he had perhaps acted naively, but after ordering an RCMP investigation of the lawyer's initial complaint he decided no charge could stand against Mr. Denis.

CHIEF JUSTICE

The judicial inquiry's terms of reference direct Chief Justice Frederic Dorion of the Quebec Superior Court to look into allegations about "improper inducements" connected with the case and whether "there is sufficient evidence to warrant any prosecution for offences that may be involved."

In the first major attempt to strike back at the opposition, Finance Minister Gordon threw his weight and that of Ontario MPs behind the two ministers from Quebec.

He lashed out at speculative news stories that Ontario MPs were demanding the prime minister discipline both ministers. The issue was being used to undermine national unity.

DESK THUMPING

He drew loud desk-thumping from government benches when he said if Mr. Favreau were ever forced to resign for reasons of political expediency "I for one would not be happy to remain in this House."

Mr. Gordon said that as a member from Ontario he considered it a "privilege and an honor" to have the two ministers as colleagues.

"We need more men like this in public life," he said. "I have no doubt of their complete honesty and integrity or their courage."

ELIMINATE SALARY

Mr. Diefenbaker said he intended to ask that a motion made several weeks ago to reduce the justice department spending estimates by the amount of Mr. Favreau's salary be voted on.

The motion did not come to a vote by the adjournment time.

Continued on Page 2

* * *

Vote Looks Close

OTTAWA (CP) — Andrew Brewin, New Democratic MP for Toronto Greenwood, said in the Commons Thursday night that Justice Minister Favreau is unfit to hold his position and should resign.

Mr. Brewin said the minister disqualified himself and made a "most foolish, unwise and grievous error of judgement" when he decided against prosecuting Raymond Denis, former executive assistant to Immigration Minister Tremblay, for attempted bribery.

RELUCTANT MOVE

The 18-member NDP group had decided reluctantly to vote in favor of a Conservative motion to reduce Mr. Favreau's salary to $1 from $35,000.

Mr. Brewin, a lawyer, said the Conservative amendment is equivalent to a motion of censure in Mr. Favreau.

The 13 - member Creditiste group also is expected to vote for the amendment, while the 11 Social Credit MPs are undecided. The Liberal government is six members short of a majority.

* * *

'What Crisis?' Asks Pearson

PORTAGE LA PRAIRIE (CP) — Prime Minister Pearson said Thursday night he was not underestimating the gravity of bribery and coercion charges against his government, but did not think it was a crisis.

The charges are being investigated and any action, if necessary, will be taken after the investigation is complete, he said.

Until there is further evidence, "I do not call this a crisis."

* * *

Liberals Forbidden To Leave Ottawa

WINDSOR, Ont.—Liberal members of Parliament are forbidden to leave Ottawa during the present crisis, Duncan Edmunds, special assistant to External Affairs Minister Martin, said Thursday.

But Prime Minister Pearson, on a tour of Western Canada, said he will remain in Winnipeg Friday night and fly to Toronto Saturday for the Grey Cup.

This was taken to mean the no-confidence vote will not be held this week.

"The whip of the party has forbidden any member to leave during these difficult days in Ottawa," said Mr. Edmunds.

Navy Manpower Ruled 'Disaster'

OTTAWA (CP)—The shortage of trained technical personnel in the navy has reached "disaster" proportions, authorities said Thursday night.

They forecast that more ships will have to be taken off sea duty as a result.

Defence Minister Hellyer confirmed in the Commons that six older ships have been tied up at Halifax to release technicians for new ships coming into service.

75 A MONTH

Outside the Commons, it was learned on high authority that for the last six months the navy has had a net loss of 75 personnel a month.

Most of these losses have been in experienced men who are leaving the navy for higher-paying jobs as civilians.

One source said that after a recent refresher course for men already trained, not a single man signed on for another hitch in the navy.

It was a "disaster" for the navy, he added.

The situation had reached the point where repair of naval aircraft had to be farmed out to private firms because there were not enough naval technicians to do the job.

It was later found that many of the technicians working on the planes at one of these firms were sailors who had recently left the navy.

BOOMING ECONOMY

Officials said the main reasons for the shortage of technicians is the booming civilian economy.

Another reason was the long periods some sailors had to spend at sea away from their families.

Mr. Hellyer said in reply to opposition questions that a new system of rotating crews is being put into operation.

TIMETABLE

It was hoped that this step, along with others, would overcome the problem.

Under the new system, a sailor will know exactly when he will be ashore and when at sea and for how long in each case.

Introduction of this system is one reason for the tie-up of two destroyers and four frigates at Halifax.

Better Than Buying

There are many faces at a fashion show—even when they all belong to the same person. The camera catches Roy Rorabeck of Toronto as he watches Miss Grey Cup contestants at a downtown Toronto department store. When Mr. Rorabeck left home with his wife, he thought he was going Christmas shopping.—(CP)

Road Crash Fatal to Two

Two men were killed in a car-truck crash about two miles south of Union Bay late Thursday evening.

One of the men was dead at the accident scene, the other died in St. Joseph's Hospital, Comox. Both were believed to be from Campbell River.

Full details of the accident were not immediately available but it was believed the truck was heading north on the highway and the car was heading south.

Cumberland RCMP were still investigating the accident at press time. Names of the accident victims were not available.

Driver of the truck, William George Vass, of Fanny Bay, suffered bruises in the mishap. Two passengers in the truck, Al Sampson and his son Benny, also of Fanny Bay, escaped injury, said police.

Don't Miss

U.S. Nazi Chief Revisits Canada —Page 19

* * *

Bid Electrifies Timber Sale —Page 20

* * *

Northern 'Hansard' Flops Halfway —Page 33

* * *

	Page
Bridge	10
Comics	32
Crossword	30
Financial News	8
Garden Notes	32
Social	26, 27, 28, 29
Sport	16, 17, 18
Theatres	34, 35

Belgians Rescue 300 More Whites

LEOPOLDVILLE (UPI)—Belgian paratroops Thursday rescued some 300 white hostages from the Congo rebel town of Paulis. They reported the rebels beat to death 20 other whites and threw 14 of the bodies into a crocodile-infested river.

The new massacre raised the death toll among whites in the Congo during the past 75 hours to an estimated 55. Haggard survivors airlifted to Leopoldville said the quick arrival of the paratroopers prevented an even bigger bloodbath.

"Had the paratroopers come tomorrow," one refugee said, "it would have been still worse because survivors held in the Paulis Dominican mission were told last night, "Tomorrow we will kill the rest of you."

* * *

There were unconfirmed reports, however, that the rebels seized 110 other white hostages and fled into the bush as paratroopers gained control of the jungle-bordered town 250 miles northeast of Stanleyville. Several hundred other whites are believed still held by rebels in th towns of Bunia and Wamba.

A handful of refugees had to remain behind in Paulis during the night because the last refugee plane could not make it to Paulis before nightfall. Belgian troops remained in the city for the night to protect the remaining whites.

Belgian government authorities said the rescue mission would end with the Paulis operation and all Belgian troops would be withdrawn from there by Friday night. They were scheduled to be back in Belgium by the middle of next week, officials said.

At the same time an unconfirmed report from Stanleyville said Congolese rebels driven out by Belgian paratroopers Wednesday counter-attacked and re-occupied part of the city Thursday.

19 Die on Tanker

Cruise Ends in Grinding Crash

NEW YORK (UPI) — The plush, new $20,000,000 Israeli luxury liner Shalom, jammed with partying passengers on a Thanksgiving cruise to the Caribbean, knifed into a Norwegian tanker in a dense fog early Thursday cutting the tanker in two and killing 19 of its 43 crewmen. (See picture, Page 2.)

* * *

The U.S. Coast Guard said 24 of the crewmen from the tanker Stolt Dagali were rescued and 14 bodies had been recovered. Five men were unaccounted for. The Coast Guard presumed them dead and called off a search at sunset.

The Shalom, pride of Israel's merchant fleet with a name that means "peace" in Hebrew, suffered extensive damage but limped back to New York under its own power. None of its 615 passengers and 460 officers and crew was hurt in the collision.

* * *

The accident occurred just three-and-one-half hours after the liner had left New York on its first Caribbean cruise. Most of the passengers were dining and dancing at a giant party at the time. They had not had time to have a lifeboat drill.

Capt. Abner Freudenberg, skipper of the Shalom, said his crew immediately put lifeboats into the sea to look for survivors after the collision. Five were picked up.

Both ships had radar and it was not immediately made clear why this did not prevent the ships from colliding in the thick, deadly fog that blanketed the area 17 miles off the New Jersey coast. However, Capt. Freudenburg said the engine room telegraph on his bridge showed his engines at "stop" at the time of the collision.

* * *

At a news conference after the Shalom's return to New York, Capt. Freudenburg was asked if his ship's radar was operating at the time.

"Naturally," he snapped angrily. "I will not be drawn into a discussion of the collision.

* * *

"For obvious reasons, I cannot go into many details. I've had a 24-hour day—even more. We had this unfortunate collision. We managed to secure the safety of our own vessel. Our seamen looked for survivors and picked up five crew members from the Norwegian vessel in good health."

Capt. Kristian Bendiksen of the tanker said he was on the bridge of his ship when it was struck by the Shalom.

"It all happened so fast," he said. "The ship was cut like a knife."

The stern half of the 12,725-ton tanker sank in minutes.

"It just disappeared," Capt. Bendiksen said. He and 11 crewmen were taken off the bow portion of the ship.

* * *

The tanker was loaded with fuel oil and foodstuffs. It had taken on the cargo at Philadelphia and was en route to New York for more oil before leaving for the Panama Canal Zone.

Israel and Norway were reported ready to set up an admiralty court to investigate the accident. The United States has no jurisdiction because the collision occurred outside U.S. territorial waters.

Luxury Trip Brief

Meant More Than $1,000

500 Fund Recipient To Return Favor

A gift of $26.80 at Christmas, 1963, meant more to one Victoria woman than would $1,000 at any other time.

That is the way one of the 500 recipients of equal shares of last year's collection for the Colonist 500 Fund expressed what the present did for her.

"It's a wonderful thing—your 500 Fund. And next Christmas you will receive a donation from me, for another unfortunate," her letter concluded.

Getting the presents to the 500 who need it most is the work of the Christmas Bureau, a Community Chest Agency, which makes its decisions as to who most needs the money from recommendations of welfare groups.

Getting the money into the fund is the result of "the good works" of hundreds of residents of the Greater Victoria community.

Every cent of every donation sent to The Colonist Christmas 500 Fund, The Daily Colonist, goes as cash gifts with no strings attached to the recipients.

There are no administrative costs.

You or your organization can join those listed as Thursday's contributors:

Carried Forward	$[illegible]
Mrs. E. Sayers	5.00
As Always, Primrose	5.00
Grace H. Smith	5.00
M. Wright	5.00
Canadian Order of Foresters Court Arbutus L. 2111	20.00
A.P.B.	25.00
R.V.B.	5.00
B.	5.00
Total	$[illegible]

Collision Victim

Only bow rides high as forward section of Norwegian freighter Stolt Dagali wallows in Atlantic off New Jersey coast. Ship was split in two in collision with Israeli luxury liner Shalom early Thursday in heavy fog, as liner began holiday cruise in Caribbean. — (AP)

CITY NURSES GO

Royal Australian Navy nurses are to replace civilian nurses in naval hospitals, a measure previously adopted by Australia during the Second World War.

Conciliation Board Named

Labor and management representatives have been named on four conciliation boards in the tugboat workers dispute.

Chairmen for three of the groups are still to be confirmed by Ottawa. Vancouver lawyer Reginald Moir has been confirmed as chairman for the board handling Local 400 of the Canadian Brotherhood of Railway Transport and General Workers. Other unions involved are Local 425 CBRT, the Canadian Merchant Service Guild and the SIU.

The boards' reports are expected by Christmas, a reliable authority said Wednesday, ruling out the possibility of a strike before the holiday period.

Employers involved are 43 members of the B.C. Towboat Owners' Association. Employees affected number about 1,500 in B.C.—200 of them in Victoria. They are masters, mates and pilots, marine engineers, unlicensed SIU personnel on towboats, tugboat deckhands and cooks.

The unions, whose agreements expired Sept. 30, are seeking a 25 per cent wage increase with double time for overtime and an increase in annual vacations.

Deckhands now earn $325 a month and cooks $332.50. Licenced personnel average from $400 to $600 a month.

An Island Tug & Barge spokesman said a strike would cripple the province's economy.

DENSE AREAS

Parts of China's Yangtze Valley support 3,500 persons to the square mile.

60 HILLMAN
SEDAN Reg. 1950
SALE . . . $795
TELMAC
NO MONEY DOWN

"Insurance Is Our Business Not a Sideline"
FIRE
HARBORD Insurance Ltd.
600 YATES ST. PHONE 382-4207

Continued from Page 1

John D Hunts Grits

No announcement was made of today's business. By pre-arrangement all parties agreed to have estimates concluded by today when the House rises normally at 6 p.m. The estimates of 14 departments have been approved and eight, including justice, still require a vote.

The government is not obliged to call justice estimates at the start of today's sitting. It could go into debate on any of the other seven spending programs.

"No matter how hard they (Mr. Favreau and Mr. Tremblay) try they cannot eradicate the condemnation of this House," Mr. Diefenbaker said.

Mr. Diefenbaker also attacked Prime Miniser Pearson for not being in the Commons.

Mr. Pearson, on a trip to Western Canada, "should be in his place and he should not have left when a matter such as this is before the House."

The prime minister's presence was required because of the resignation of his parliamentary secretary, saying his name was mentioned in the RCMP report and his resignation would be effective until the inquiry cleared him of any possible connection.

EVASIVE NONSENSE

Mr. Diefenbaker called interruptions by Mr. Favreau and other Liberal members "evasive nonsense."

When one member asked whether he could ask a question Mr. Diefenbaker refused: "When a big game hunter is after big game, he doesn't allow himself to be put off by rabbit traps."

Mr. Diefenbaker said the justice minister had set himself up as a grand jury by deciding against prosecution without consulting his departmental legal officers.

NO JUSTIFICATION

When Mr. Diefenbaker argued that Parliament should have been informed, he was challenged by Transport Minister Pickersgill who asked: "Should Parliament have been informed by the government of an allegation on which there was no hope or justification for making any charge?"

Perry Ryan (L—Toronto Spadina) asked Mr. Diefenbaker how a conviction could be gained when there were two statements one from Mr. Lamontagne and one from Mr. Denis.

ANDY CAPP

Your Good Health

No Shots Yet to Cure Cold Unless It's Actually Flu

By JOSEPH MOLNER, MD

We are at the appropriate time of year for cold shots, so I'll discuss the subject.

Let's look factually at what is available to prevent respiratory infections; what shots will do and what they won't do.

There simply is no vaccine which will keep us from catching all types of colds.

There is no shot which will halt or cure a cold once it has begun. There is no point in getting a shot when you "feel a cold coming on." It's too late then.

FALLACY

Finally, since colds are caused by viruses rather than bacteria, it is a fallacy to believe that "a shot of penicillin" will control a cold, either before or during the cold. If, after a cold has inflamed the nose and throat, a secondary infection develops from stray bacteria, then and only then is penicillin useful.

It is a waste of money to ask for penicillin every time you have a cold. In fact, indiscriminate use can result in some people becoming sensitized to the drug, and unable to use it safely after that. Hence many doctors refuse to give such shots unless the need is clearly evident.

Please do not think, however, that I am opposing or belittling all shots for respiratory disease. On the contrary, I think very highly of the one really substantial type of shot—flu vaccine.

REALLY FLU

Many presumed "colds" are really mild attacks of flu. They can be caught by people who have good resistance and some partial immunity against flu. Flu vaccine, taken at the right time, will prevent "colds" which are of that nature.

In addition, a group of viruses called the adenoviruses cause respiratory infections of the "grippe" type. Effective vaccines have been created to protect us from these adenoviruses, and such vaccines have been included as part of a good many flu shots.

DANGEROUS

That, however, is just about the whole story. The rest of the ordinary "common colds" are the result of scores of other viruses which are totally unaffected by available vaccines.

Since flu is far more dangerous than a common cold, and since we DO have good flu vaccine, I am emphatically in favor of it. Such vaccines have been shown to protect 60 to 80 per cent of the recipients. The U.S. Public Health Service recommends them. The armed forces have found them effective.

But take them at the right time! The right time isn't after you already have the flu, or the flu is already sweeping the community. The vaccine should, rather, be taken in early or mid-fall. It takes two weeks or so for the vacine to do its work and bolster your defences against the flu viruses.

ALL BENEFIT

The vaccine is of particular use to people with heart disease; pregnant women; patients with lung ailments, such as asthma, emphysema, tuberculosis; elderly or frail people with low resistance. However, anyone will benefit.

If you have had none before, two shots of vaccine in the fall, or fall and winter, would be wise. If you had vaccine last year, a single booster may be sufficient.

The Weather

NOVEMBER 27, 1964

Cloudy with a few sunny periods. Colder. Winds westerly 15, occasionally rising to 20. Thursday's precipitation, .05 inch; sunshine, five hours; recorded high and low at Victoria, 45 and 36. Today's forecast high and low, 25-28 and 28-33. Today's sunrise, 7.40 a.m.; sunset, 4.22 p.m.

East Coast of Vancouver Island—Cloudy with a few sunny periods. Colder. Winds light, occasionally northeasterly 15 down mainland inlets. Thursday's precipitation, .11 inch; recorded high-low at Nanaimo, 28 and 27. Today's forecast high and low, 35 and 25.

West Coast of Vancouver Island—Cloudy with a few sunny periods. Widely scattered showers. Colder. Winds northwesterly 15. Forecast high and low at Estevan Point, 35 and 28.

TEMPERATURES

	Min.	Max.	Prep.
Halifax	41	49	.56
Montreal	38	41	.74
Ottawa	36	41	.59
Toronto	41	32	.39
North Bay	27	40	.40
Port Arthur	6	27	
Kenora	12	3	
Winnipeg	12	3	
Brandon	11	0	Trace
The Pas	28	1	
Regina	4	7	
Saskatoon	6	3	
Prince Albert	28	4	
North Battleford	8	3	
Swift Current	1	10	
Medicine Hat	3	7	.05
Lethbridge	8	18	.12
Calgary	8	7	.00
Edmonton	5	5	.04
Kimberley	29	31	.16
Crescent Valley	32	34	.50
Kamloops	30	36	.58
Penticton	35	42	.17
Vancouver	34	43	.32
Prince Rupert	36	20	.75
Prince George	6	9	.51
Whitehorse	9	4	.10
Seattle	37	41	.41
Portland	32	41	.67
San Francisco	37	58	.05
Los Angeles	35	62	
Spokane	29	33	.16
Chicago	31	40	
New York	53	58	.84
Princeton	28	36	.38
Miami	69	80	
Phoenix	40	70	
Las Vegas	42	67	

TIDES AT VICTORIA (Pacific Standard Time)

	Time H.M.	Ht. Ft.	Time H.M.	Ht. Ft.	Time H.M.	Ht. Ft.	Time H.M.	Ht. Ft.
27	02.53	2.1	12.15	8.9	19.27	6.2	21.18	6.3
28	03.49	4.1	11.23	8.8	19.01	5.5	20.13	6.1
29	04.46	5.2	11.28	9.5	19.01	4.4		
30	02.30	6.1	05.41	6.1	11.50	8.9	19.27	3.4
Dec.								
1	04.19	7.2	08.18	6.9	12.30	9.1	19.51	2.7

TIDES AT FULFORD HARBOUR (Pacific Standard Time)

	Time H.M.	Ht. Ft.	Time H.M.	Ht. Ft.	Time H.M.	Ht. Ft.	Time H.M.	Ht. Ft.
27	04.33	4.2	12.32	11.7	19.40	6.5		
28	00.11	7.7	05.38	5.4	13.06	11.5	20.13	5.4
29	02.07	8.7	06.45	6.6	13.36	11.2	20.43	4.3
30	03.31	9.0	07.40	7.6	13.50	10.9	21.13	3.4
Dec.								
1	04.30	9.0	08.48	8.4	14.12	10.5	21.46	2.7

Ship Calendar

NAVY

HMCS Grilse, Qu'Appelle and Fraser return 8 p.m. Friday.

MERCHANT

Victoria—Giana, loading wheat for China; Llantrisant, lumber for South Africa; Mango, lumber for U.K.

Esquimalt—Clearton, repairs.

Crofton—Morinacrey.

Chemainus—Elli and Harpalyce, lumber for U.K.; Angeline, at anchor.

Harmac—Huntsland, lumber for U.K.; Moldanger, lumber for Europe.

Nanaimo—Salvada, lumber for U.K.; Stefanos P.

Tahsis—Klaus Schoke and Agius Sophia, lumber for U.K.

Port Alberni—Mary, lumber for U.K.; Waardrecht, lumber for Australia; General Lim, lumber for Orient.

STEWART'S
BOOTS FOR WINTER WEAR

Every Lovely Style On Sale at Stewart's

We put on sale Friday and Saturday, 30 pairs of 8" high black, with warm plaid lining and inner cuff. All sizes, 4 to 10. Value $7.50. A weekend special. FRI., SAT. ONLY, at $4.88

A ONE-TIME SPECIAL

Of Canada's BEST-KNOWN OUTDOOR CASUALS. These are supposed to be "sub-standard," but we can't detect any flaws. Sold everywhere at $9.95. ONE-TIME SPECIAL $5.95

GUM BOOTS
For the little folk. Sizes 6-10 $1.89

RED COWBOYS
For the 4 to 6-year-olds $1.69

POINTS THAT PLEASE the Younger Fellows!

The senior boys' . . . with tough-wearing, vulcanized soles. Lace or gore styles. Sizes 3 to 7 $6.88

STEWART'S SHOE STORE
The Store of Plenty Where the Savings Are Always BIG
1315 BROAD STREET

MACDONALD'S
Stock Reduction SALE!

We Are Forced to Make Room for New Shipments
All stocks drastically reduced for this sale

Westinghouse

Instant-On Wide Screen 23" TV Console
With New Kinecode Picture Tube
- 12 months' warranty
- Kinecode picture tube
- High fidelity, static-free FM sound
- New "Sentinel" chassis delivers 20,000 volts of picture power.

Reg. value $398.00
Trade ---- $110.00
PAY ONLY $288.00

Westinghouse Heavy Duty Automatic WASHER AND DRYER PAIR

Use them side by side or stack them as illustrated
- Washer provides 4 pre-set washing programs, 5-position water saver, automatic self-cleaning lint ejector, interior tub light.
- Dryer has 4 drying programs, auto.-dry control.

Buy Both for Only $599.50

SET OF 3 LAMPS
2 Table Lamps and 1 Trilite Lamp $39.98

Chesterfield Clearance

2-piece 3-seater Danish style suite. Zippered foam cushions, famous Scotchguard material repels water, dirt, oil, etc. Clearance Price $168.75

2-piece Colonial suite in beautiful tapestry covering, deep pillow back, heavy density rubber cushions, quality construction, double spring edge for added comfort. Reg. $418.00. Clearance Price $287.50

2 only, 4-seater modern chesterfield suites. Heavy nylon covers. Reg. $269.00. Clearance Price $187.50

One only, Colonial bed settee. Reg. $289.00. Clearance Price $187.50

7-Pc. Ranch Style Table
And six hi-back chairs. Reg. $139.50. Clearance Price $89.75

6-Pc. Genuine Walnut Dining Room Suite
Buffet, table, 4 chairs. Clearance Price $229.50

SIMMONS
Coil and coil construction, box spring and mattress—for body comfort and complete relaxation.
FREE BOX SPRINGS WITH EVERY MATTRESS

STEREO CLEAROUTS
Save up to 40% OFF

GRUNDIG
Hi-Fit Stereo, AM-FM, Multiplex. Two short-wave bands. Reg. $449.50.
Clear-Out Price, only $349.50

MARCONI
De luxe stereo, Garrard type A changer, 80-watt output. Floor model. Reg. $649.00.
Clear-Out Price, only $399.50

FLEETWOOD
De luxe stereo, Garrard type A changer, 80-watt output. Reg. $699.50.
Clear-Out Price, only $549.50

FLEETWOOD
23" TV, Radio, Record Player combination, 1965 model, all in one cabinet.
TV value $389.00
Stereo value $329.00
TOTAL VALUE separate units $718.00
Clear-Out Price, only $479.50

NO MONEY DOWN—EASY TERMS
OPEN FRIDAY NIGHTS TILL 9 P.M.

MACDONALD'S "KING OF THE 3-ROOM GROUPS"

752 FORT ST. FURNITURE AND APPLIANCES EV 3-1171

Belgian King, Queen Comfort Refugees

BRUSSELS (UPI) — King Baudouin of Belgium Thursday placed a protective arm around a sobbing young refugee's shoulder.

"I saw my wife killed by a bullet in the chest," the survivor, Adrian Demeit, 23, told the king. "I don't know what happened to her body."

TOLD OF HORRORS

Baudouin held Demeit's hands and asked his questions in a whisper as Demeit told of the horror he had witnessed in Stanleyville during the Congolese rebel siege.

Nearby, Queen Fabiola played with Demeit's infant daughter, Nelly. The Queen removed a bracelet and dangled it before the blue-eyed child.

Baudouin and the queen went to the Brussels airport to meet the airliner bringing home Demeit and 60 other refugees. Included among the survivors were a dozen nuns and priests.

The king stood at the foot of the ramp as the refugees disembarked. Roland Freschler carried his 3-year-old daughter, Nancy, whose sobs almost drowned out the king's words of greeting.

"I didn't even notice the king and neither did my wife," Freschler said quietly. "I hope they will forgive us.

"Our Nancy had been in the shooting in front of the Victoria Hotel (in Stanleyville) and it seems that she is frightened whenever she sees a man's face. The child is seriously disturbed."

* * *

Shouting Brawl Ends Pop Press Parley

VANCOUVER (UPI)—A press conference for England's No. 2 pop music group, the Dave Clark Five, broke up in a shouting brawl after two minutes here Thursday night.

The group, arriving 35 to 40 minutes late, refused to say why, then snapped that to ask whether they were Mods or Rockers was impolite. Then one demanded that one of the reporters be removed.

In the following shouting and shoving match, a bystander got punched.

—(AP)

Sister Anne Marie Merkens

* * * * * *

Nun, Beaten, Naked, Tells Her Story

'I Wished Rebels Had Killed Me'

By Sister Anne-Maria Merkens

BRUSSELS (AP) — Sometimes, in the last two weeks, I wished the Simbas, the Congo rebels, had killed me. Forced to parade naked in the streets, I and my sister nuns were beaten till we screamed while Congolese youths danced, jeered and yelled at us.

Looking back, I don't hold it against the Congolese, not even against the Simbas. They just didn't know any better. For all that I suffered I am keen to get back to The Congo.

* * *

I first went to The Congo in 1954. They made me the mother superior of a mission hospital at Bondamba, about 300 miles northwest of Stanleyville. There we were happy taking care of Congolese orphans and sick people. We also ran a school for Congolese girls.

The first real hint of trouble came last Sept. 15 when a group of Simbas descended on the mission and accused us of transmitting messages to the Americans.

* * *

For several days they harried us, so terrifying our hospital patients that even the very sick ones fled from their beds and left us.

One night they came back and abducted all our school girls, children aged from between seven and 14. They took them off with them and spent the night, dancing, singing and sleeping with them.

Always when the Simbas came it was obvious they were drunk and drugged.

At this stage we were not ill treated personally. They contented themselves with insulting us.

Our ordeal began when they swooped on the mission at the beginning of November and arrested another nun and myself. We were taken off in a car toward Basoko on a trip lasting more than a week.

On arriving in Basoko, we were herded into a house that had been taken over by the Simbas to serve as a prison. There we were told to take off our clothes for an "inspection." All our possessions were taken, money, passports, rosaries and crucifixes.

All these things were thrown for an "inspection." All our possessions were taken, money, passports, rosaries and crucifixes.

All these things were thrown in a heap in the middle of the street and we were told: "Now you have lost your magic omens. You have no more power."

* * *

The gave us back our clothes then and locked us up in the prison which already contained 16 other nuns, 23 priests and three civilians.

The next day, Nov. 11, the terror reached its height. The Simbas heard two light planes overhead, thought they were American and flew into a rage.

We were just sitting down to breakfast when in rushed a Simba who, with a sweep of his spear, brushed the table clean of all food and crockery.

Shouting accusations that we had summoned the Americans during the night, the Simbas attacked the priests. They hammered them mercilessly with sticks and rifle butts until nearly everyone was covered with blood and bruises.

Then we were marched outside and told to strip off all our clothes. Naked, we were ordered to sit down. Then the rebels pitched in to us.

Ferocious blows from rifles and clubs rained repeatedly on our bare bodies We screamed and cried but they kept on. All the time Congolese youths danced and yelled insults at us from the side of the road.

Finally with blood flowing in the road, the Simba commander ordered his men to stop. Myself, I was bleeding from a big gash on the head and was covered with bruises.

The Simbas hustled us back inside the prison.

For 24 hours we stayed that way, locked in the room, kept without food. We were still naked. The priests had only scraps of clothing.

Next day we were released from the room but subjected to a constant barrage of threats. Again and again they promised to kill us or eat us alive or throw us in the river in sacks.

It was then I wished I was dead.

A few days later we were taken from the prison and transported to Stanleyville where we stayed with other prisoners in the Hotel des Chutes until rescue reached us Tuesday with the arrival of the Belgian paratroopers.

Tories Scorn Banks' Aide

SIU Election Raises Storm

OTTAWA (UPI) — A storm erupted in the Commons Thursday over the election of Leonard J. (Red) McLaughlin as president of the Seafarers' International Union. (See Page 14.)

Amid searing charges by the Opposition, the Commons, in a matter of minutes, passed unanimously a motion by Labor Minister MacEachen setting up a Commons committee empowered to call to Ottawa the Maritime union trustees who supervised the SIU elections.

ANOTHER EXPLOSION

Hearings of the committee are expected to touch off another explosive batch of Conservative charges against Liberal administration involving former labor czar Hal Banks, election funds of Liberal candidates and operations of the unions by the trustees.

Conservatives Thursday demanded to know if McLaughlin now will be charged in criminal court as recommended by the Norris commission which ousted his predecessor Banks and if the government favored him as president of the union.

CHARGES TO BE LAID?

Eldon Woollams (PC - Bow River) asked if the government would charge McLaughlin and "put an end to Hal Banks' control of the union."

The question was ruled out of order by speaker Alan MacNaughton.

VANCOUVER (CP) — Mr. Justice T. G. Norris said Thursday the election of new officers of the Seafarers' International Union is a facade.

"Without democratic provisions in the union's constitution, the steps taken for the secrecy of the ballot and all the rest of it would be nothing more than a facade," he said in an interview.

The British Columbia Supreme Court justice was a one-man royal commission investigating the Great Lakes shipping dispute. His report led to the imposition of trusteeship on Canadian Maritime unions.

"I gave my views on McLaughlin and the others in my report and as far as I am concerned I have no reason to change my views.

"It should be remembered that the control of the SIU could be exercised just as well from New York where Paul Hall (International SIU president) and Banks are, as from Montreal."

'Canada Will Solve Problem of Unity'

BRANDON (CP) — Prime Minister Pearson said Thursday Canada is going to succeed in solving its problems of national unity.

He told an audience of 500 at a luncheon meeting "I'm not a pessimist thinking we're going to break up or fall apart. Not for a minute."

Mr. Pearson said the great majority of Canadians, both French and English, are determined that the voices of extremism will not prevail.

UNITED PEOPLE

Canada will celebrate its centenary in 1967 as a strong united people proud of the country.

"We are a multi-racial society but dual in our foundations and origin."

Canadian unity cannot be achieved unless citizens can accept that basic fact. A French-Canadian must be able to feel at home in Victoria and an English-Canadian at home in Gaspe.

The meeting was sponsored by the Chamber of Commerce in this city of 30,000, by the Manitoba Winter Fair and the provincial exhibition.

Behind the issue of war and peace, Mr. Pearson said, the second most important problem in Canada is achieving unity. In this direction it is necessary for concessions and compromises to be made without any trace of capitulation by either federal or provincial governments.

What is needed, he said, is the kind of federal-provincial co-operation that has developed in the educational field where the federal government will provide $220,000,000 in aid this year to the provinces.

CLEANER, SWEETER LAUNDRY
Every Time
★★★★★★★★
Fluff Dry
Your laundry thoroughly washed, sterilized, returned FLUFF DRY and ready for use.
10 lbs. for 1.10
2½-day pick-up and delivery
ECONOMY Steam Laundry
1-day service at Call Office
A purely local laundry firm
607 John Street
EV 4-6523 EV 4-1041

GIVE DIAMONDS THIS CHRISTMAS

Make this Christmas truly memorable with a gift of diamonds from Francis Jewellers' outstanding collection. Choose a gem of quality, for a lifetime of proud possession.

Attractive mounts and fiery diamonds to thrill her this festive season—

Diamond Engagement Rings, from	$50.00
Diamond Solitaire, set with a sparkling diamond in gleaming mount, from	$75.00
Diamond-Set Wedding Rings, from	$37.50
Matched Diamond Engagement Ring and Wedding Ring Sets, from	$62.50
Diamond-Set Pendants, from	$37.50
Diamond-Set Earrings, from	$80.00
Other Exquisite Diamond Jewellery, priced up to	$1,750.00

Terms as Low as $5.00 Down, $5.00 Monthly
OPEN FRIDAY TILL 9
F. W. Francis LIMITED JEWELLERS
Kitty-Corner from the Bay
1684 DOUGLAS STREET PHONE EV 4-7611

RUB AWAY THROBBING ARTHRITIC AND RHEUMATIC PAIN

Massage BUCKLEY'S WHITE RUB into the aching areas. Feel the comforting warmth as it goes to work on the tiny blood vessels beneath the skin, stimulating circulation and helping to ease arthritic and rheumatic aches and pains. You move more easily by day and rest better at night. Sold everywhere. Did Proves in yourself.

ANNUAL USED CAR STOCK CLEARANCE
Greatly Reduced Prices
ALL THIS WEEK
LOOK AT THESE BARGAINS

63 CONSUL "315" SEDAN — Popular British Ford product. Reg. $1695. SALE	$1395
61 RAMBLER AMERICAN 4-DOOR STATION WAGON — This car is in top shape. Reclining seats. Reg. $1695. SALE	$1495
63 TRIUMPH HERALD 2-DOOR — One owner, only 5,000 miles. Reg. $1495. SALE	$1395
59 HILLMAN SEDAN — Economical, sturdy Rootes product. Reg. $945. SALE	$795
55 MORRIS MINOR STATION WAGON — Ideal utility second unit. Reg. $595. SALE	$495
56 STANDARD 10 4-DOOR STATION WAGON — Reliable transportation, useful all-purpose car. Reg. $495. SALE	$395
56 PLYMOUTH 4-DOOR SEDAN — Fine for anyone who wants a big car at a very low price. Reg. $595. SALE	$395
57 AUSTIN A50 SEDAN — This is a really excellent, dependable car. Reg. $795. SALE	$695
61 SIMCA ARONDE 4-DOOR SEDAN — This is a real bargain. Reg. $795. SALE	$595
59 RENAULT DAUPHINE SEDAN — Very popular French economy car. Reg. $795. SALE	$695
59 AUSTIN A40 2-DR. STATION WAGON — One owner, very economical utility car. Reg. $795. SALE	$695
54 HILLMAN HUSKY 2-DOOR STATION WAGON — A tough little work horse. Reg. $495. SALE	$395

★ MANY OTHER CLEAN RECONDITIONED CARS to CHOOSE FROM
★ ANTI-FREEZE IN ALL CARS

"CUSTOM TAILORED" FINANCING AVAILABLE
NO PAYMENTS TILL NEXT YEAR

JAMESON MOTORS
740 BROUGHTON ST., VICTORIA, B.C. EV 4-1161
Servicing Victoria for Over Half a Century
THE HOME OF HUMBER—SUNBEAM HILLMAN—KAISER-JEEP
Just Below the "Royal Theatre" on Broughton

OLD SANTA KNOWS . . .
Les Palmer LIMITED
Is the Store with More . . .
714 VIEW ST. Just Up From Douglas
One Hour Free Parking for Reindeer or Cars.
OPEN FRIDAYS TILL 9 P.M.
ON CHRISTMAS SHOPPING
There's a lot of room for parking free just across the street.
We hope you'll come and shop and see, and save your nerves and feet.
"It's Les for more" and more for less in quality and style.
And here you'll find that you can dress while saving quite a pile.
For five foot one—or six feet four—or somewhere in between.
If you can walk through our front door, we'll fit you trim and clean.

TOP COATS — Pure Wool and Laminated Wool, Tweeds and Velours from $29.50
SUITS — Wool Worsteds from $49.50 — Extra Pants Free
PURE WOOL SLACKS — Permanent crease $17.95
BLUE BLAZERS — Pure wool flannel $29.50
SPORT COATS $25.00
SMART VESTS From $7.95 — Best Selection Ascot Ties
SWEATERS From $12.95
TIES, from $1.00
SOCKS, from $1.00
SHIRTS, from $4.95 — White - Sports - Dress
WINDBREAKERS — Smart new patterns and designs. From $14.95
UNIFORM ACCESSORIES — REGIMENTAL TIES $2.50 — CUFF LINK SETS From $3.50 — RAINCOATS From $17.95 — MINIATURE MEDALS
Use Our Convenient LAY-AWAY Budget Terms
Les Palmer LIMITED
Gift Certificates For Him

For Greater Value and Selection

Choose SMALL RUGS at Standard!

Visit our Small Rugs Bar, second floor! You'll find a tremendous assortment of gift ideas . . . many specially boxed and gift-wrapped.

Scatter Mats
Smart, modern designs . . . thick, luxurious pile. Ten beautiful decorator colors. Washable. Size 27x48 inches. Each 12.95
Two-toned Stripe Pattern, fringed and washable, non-skid back. In 10 beautiful colors, 27x48 inches. Each 8.95
Another group of Stripe Pattern Scatter Mats, fringed, non-skid foam back, and WASHABLE, too!
27x46 inches 6.89 — 24x34 inches 3.98
All-wool, Hand-hooked CHINESE RUGS. Extremely long-wearing, featuring most attractive patterns. Choose from four popular sizes:
2x4 feet 7.50 — 3x5 feet 13.95
4x6 feet 21.50 — 6x9 feet 34.75

Numdah Rugs
Extra heavy quality, beautiful designs in soft, delicate colorings. A beautiful gift!
2x3 feet 6.50
3x4 feet 11.95 — 4x6 feet 23.50

BATH MAT SETS
Luxurious thick pile, lovely exclusive colors, washable, non-skid. Mat and Seat Cover, set 9.95
Chenille Bath Mat Sets in choice of very smart designs. Mat and Seat Cover, set 7.95
Other Chenille Sets at 3.49, 3.69, 3.75, 4.75 and 5.25 Per Set

Cotton Rugs
Heavy duty, top quality Cotton Scatter Rugs, non-skid, washable . . . in 10 lovely colors. Choice of four sizes. Matching Seat Covers, too, for bath sets.
24x36 in. 7.50
24x48 in. 9.75
30x60 in. 15.75
48x72 in. 29.95
SEAT COVER 2.98

Orlon Rugs
Deep pile, soft and luxurious underfoot, for hearth rug, bedside mat, or color accent. In beautifully fringed, plain and patterned, in ovals and rectangular shapes. Three prices:
12.95
14.95
15.95

Acrilan Rugs
Another luxurious rug, so fleecy soft. Large choice of colors, mothproof, non-allergenic, non-skid. SPECIAL, each 10.49

Standard FURNITURE HEARTS OF VICTORIA
Open Wednesdays 8:30 a.m. to 5:30 p.m. During December
737 Yates Street in Victoria EV 2-5111
SURROUNDED BY FREE PARKING

The Daily Colonist.

"An Independent Newspaper The Organ of No Clique or Party"

1858 — 1964

Published every morning except Monday by the Colonist Publishing Ltd., at 2621 Douglas Street, Victoria, B.C. Authorized as second class mail by the Post Office Department, Ottawa, and for payment of postage in cash. Member Audit Bureau of Circulations

RICHARD BOWER
Publisher and Editor-in-Chief

No Alternative

THE ONLY COURSE the Liberal government in Ottawa can possibly follow if it hopes to ride out the mounting tide of scandal now threatening its very existence is to take Erik Nielsen's advice and "make a clean breast" of the whole matter.

This, of course, is not to say that if the government does abide by Mr. Nielsen's suggestion it will be able to absolve itself of any of the blame. Far from it, for it is clear even now that the government will be damned if it does and damned if it doesn't.

But it may perhaps be damned a little less if it does.

Already the repercussions of the past week's events in the House are spreading wide from the nation's capital leaving in their wake an angered, horrified and disgusted citizenry throughout the land.

Whatever role the administration may now choose to play much damage has already been done. Certainly the recent allegations of bribery and coercion have caught a number of Quebec officials in the federal government in a distinctly unflattering light. And though it is to be hoped for the sake of fairness and national unity that the rest of Canada will not allow old prejudices to color its view the seeds of suspicion have once again been sown.

Apart from the harm to national oneness that has befallen the country through the matter, there are other areas which have suffered. Certainly our Canadian image abroad has been hard hit to the great pleasure of our enemies and distress of our friends.

Nor can the body and spirit of one of our great national political parties—the Liberals—hope to emerge from the trouble unscathed or unweakened. It does not need a political pundit to predict that a major rebuilding job will face the party leaders before this scandalous matter is brought to an end.

Though unquestionably innocent of the whole affair, the full burden of it now rests upon the shoulders of one man—Prime Minister Lester Pearson.

It is he who must now decide upon the course which this country, his government and his party must take. It is he who must be looked to to establish order in his own political ranks, purge his party if necessary and reclaim the unity of our people and re-establish the reputation of the nation.

If he has neither the strength nor the will to do this he has no alternative but to resign.

Valuable Study

THE COMMUNITY Welfare Council's special committee on juvenile delinquency has done a commendable job of looking into the worsening state of affairs in this respect in Greater Victoria, the contributing factors and the ways in which remedies could be applied. When delinquency among boys has increased substantially more than the population in this age group in the past eight years, and especially when about one boy in thirteen is in the category of an offender, the citizenry cannot help but be aroused. But the value of the committee's report will chiefly lie in the results achieved as a consequence of its recommendations, and gaining such results will depend on unflagging public interest and pressure.

Some of the proposals fortunately are capable of being implemented with some speed and in fairly direct fashion, given energetic leadership and public support. The establishment, for instance, of an adequate and more fully staffed juvenile and family court to replace the present institution on Coldharbor Road. The hearing of traffic charges against juveniles in adult court, where they belong if the youngsters are sufficiently responsible to be given drivers' licences. An improved system of record keeping covering juvenile offences in the area.

Some of the other recommended measures, on the other hand, are not nearly so readily realized. These include placing social workers or psychologists in all the elementary schools to detect and curb the boys and girls moving toward delinquency, the chief preventive step put forward by the committee; the revision and expansion of the provincial juvenile correction system, which is outside the field of municipal representatives except through such influence as they may bring to bear on the provincial government, and likewise the complete physical and mental examination of all juveniles before they are committed to any training school.

It is in these latter respects that the need of a continuing, organized effort will be greatest if the goals are to be reached in whole or in part. A permanent action committee at the community level, as suggested following the receipt of the report on the study, would seem to be a prime necessity.

Something Lacking

IT WOULD SURPRISE the Commons and the public as well to learn that anyone can set up a drug company without even telling the federal authority presumed to keep track of such things. This, however, is the state of affairs, according to the head of the federal food and drug directorate.

One wonders therefore how far its direction goes in the registration and overseeing of such business.

Apparently there are some 500 drug companies "of one kind and another" in Canada, and there may be others the directorate doesn't know anything about. This is hardly a satisfactory situation.

Supposedly a food and drug directorate was set up to secure at least some measure of control over firms coming within the scope of its titular jurisdiction; otherwise what is its function?

The manufacture and sale of drugs is something that affects importantly the health and welfare of the public at large, and it is disturbing to learn that companies may be operating without even the blessing of registration; unknown entirely to the directorate itself.

There is something lacking here that needs correction.

Hansard Titbits

Funny Figures

MR. NIELSEN: My own suggestion has been for some time that the United States should bear half the cost, British Columbia should bear one-third of the cost and the federal government should bear one-third of the cost.

An hon. Member: What arithmetic.

Mr. Nielsen: I am sorry; the United States should bear one-half of the cost, the federal government one-quarter and British Columbia one-quarter. I was quoting Social Credit theory, as one member suggests.

Thinking Aloud

". . . of shoes, and ships, and sealing wax . . ."

By TOM TAYLOR

IT will be small reward for the Smile Show people if after years of theatrical effort they have to pack up and perform outside Victoria.

Especially after a community playhouse, refurbished by civic funds, has come into being.

One had thought its rise to fine entertainment level would entitle this troupe to some claim for an extended run in a theatre designed to encourage local talent.

The town is always hankering for something "different" to attract and buttress the tourist influx, and thus the economy of the city. The Smile Show is different, as its increasing popularity has indicated.

The summer season, also, is not normally for local patronage a theatre-going time of year. There are too many outside interests in competition.

What other performance—low, medium or highbrow—has a better chance of packing the McPherson Playhouse in summer than the Smile Show?

* * *

There is a friend who pops his head into my daily sanctum ever so often to say hello. And he is as alert and interesting as ever he was.

Yet on Sunday last he celebrated his 95th birthday; like a famous figure on a famous commodity label he is still going strong.

The commodity James Morton deals in is words, penned with equal facility in prose or poetry. In fact, not having known about it—for he does not pat his own back—I am delighted to learn he has a book of verse coming out soon, titled "After Ninety."

That hints of the vintage of its contents, the philosophy with which this local literary veteran views the nonagenarian decade.

It is all of 20 years and more since first I met him, in editorial association on this newspaper, which enhances the pleasure it is for me to say: "Congratulations, Jim."

* * *

Not in a parochial spirit, I hope, I must pick a bone with the Canadian Military Journal.

In its fall issue the CMJ notes with approval the bestowal of membership in the Canadian Privy Council upon General H. D. G. Crerar, the Canadian Army commander in the last war; but deplores the lack of similar honor being accorded to the Canadian Corps commander in the first war, Sir Arthur Currie, "of Vancouver."

Vancouver, forsooth!

I was not around these parts at the turn of the century but I understand this eminent military leader came here from Ontario as a boy of 19, taught school in Sidney and Victoria, pursued in town the profession of insurance and real estate, learned to be a soldier by joining the 5th Regiment as a gunner, later commanded this local artillery unit, became the CO of the 50th (Gordons) Regiment—a forerunner of the present Canadian Scottish—and left this area as a brigade commander on the outbreak of war in 1911, thence to become the top field commander of the Canadian forces in Europe.

The local scene lost him as a resident, for his war once over McGill University claimed him to be its principal and vice-chancellor, but one cannot allow Canada's first full-ranking general to be cited as "of Vancouver."

The mainland city is innocent, of course, and it is the CMJ I must in turn deplore as not doing justice to either the general himself or the city wherein he first made his mark.

Thank You, Mr. Benson

From The Albertan

REVENUE Minister Benson's ears must be burning a bright red this morning. So many people are talking about him—as a matter of fact 6,500,000 are talking about him.

And no wonder. After all these long years the big old impersonal income tax department at Ottawa, thanks to Mr. Benson, has turned personal. It is going to give each of us our own cosy little number that is all ours and nobody else's. And not only that, but it is going to write to us before we write to it!

Gone forever will be those cold, bleak and lonely treks each winter and early spring to pick up the cheerless, impersonalized, unnumbered income tax forms from unearing post offices, tax offices, banks and other inhospitable counters. Oh, joy, from now on, the forms will be sent to us with our very own names on them as well as our private little numbers. It sort of gets you right here.

Oh thank you, Mr. Benson. We don't even mind that we have to stamp your self-addressed envelopes. All that matters is that just when it seemed no one at Ottawa gave a continental for us, the people, you proved that this is not so.

You, Mr. Benson, CARE!

"Oyez! Oyez! Labor Airways proudly announce the departure of their Flight to the Future!"

'Truce' Supervision

Impossible Task

By HOWARD GREEN
Former Secretary of State for External Affairs

FIGHTING in South Viet Nam continues and the Americans have found it necessary to increase their forces in that unhappy country. Meanwhile Communist North Viet Nam continues to reinforce and supply the Viet Cong rebels who seem able to carry on their guerrilla warfare with considerable success. No end to this fighting is in sight.

Canada is involved because she is a member of a truce supervisory commission for the whole of Viet Nam—North as well as South—set up at a Geneva conference in 1954. The other two members are Poland and India, the latter being chairman. In reality Canada represents the Western nations, Poland the Communist and India the unaligned.

The United States was not a signatory to the agreement reached at this conference but she has been drawn into the trouble since because she feared that without help from her the South Vietnamese would be defeated. She dare not allow the country to be taken over by the Communists for neighboring Cambodia and Laos would then fall to them and possibly Thailand as well. That country is her staunch ally and a fellow-member of the South East Asia Treaty Organization—known as SEATO.

* * *

The commission was set up to supervise a truce—not a war. Under present conditions its work is impossible and I think Canada should suggest that it be reduced to a skeleton force.

This was done in the case of a similar commission for Cambodia when the ruler there decided to adopt a policy of neutrality. He wanted the commission kept in being but deactivated which meant reducing it to a handful of personnel from the three countries. If the need ever arises it can be reactivated quickly.

The position in Viet Nam is of course very different. I suppose neither the government of South Viet Nam nor that of the North would care one way or the other what happened to the commission. The American attitude was made clear by Henry Cabot Lodge, who was then special envoy in South Viet Nam when he said on a visit to Ottawa recently that the commission had never functioned at all but he was still glad it remains in the country.

This was faint praise indeed and completely inadequate recognition of the work Canadians and Indians have done; the Poles too have made a contribution although from our point of view they have also made considerable trouble.

* * *

Canada is one of the leaders in peace-keeping operations. She has a large number of experienced personnel in both the department of external affairs and of national defence. This is probably her finest role in today's world.

However she must insist on having a voice in the conduct of these operations and determining when and under what conditions they should be terminated. The tendency of nations not so serving will be to leave the problem to those who are—and to make no change unless there is a demand from the commission.

In the present situation in South Viet Nam the commission is in a very humiliating position; in fact the member-nations could become a laughing-stock.

This is a far cry from being considered as doing a good job for world peace which was our position when we first undertook the responsibility.

There is no such thing as peace in South Viet Nam at the present time. The North is actively involved and I have no doubt is making use of Laotian territory for getting troops into the South which in turn prejudices the work of the commission in that country. Sooner or later the Americans are likely to take direct action against North Viet Nam in order to stop the infiltration.

* * *

The original truce between South and North has become a thing of the past. Unless and until the signatories—and the United States—can meet and work out a new agreement there is little need for an active truce supervisory commission in Viet Nam.

This was done in the case of Laos when 14 nations met in Geneva and hammered out a treaty which I signed for Canada in the summer of 1962. The terms have never been fully complied with but at least no crisis has arisen which is as serious as that in Viet Nam.

This was only possible because the great powers were determined not to be drawn into a world war over Laos. Red China I believe was of the same opinion.

Probably there is an equal reluctance to start a world war in Viet Nam. Nevertheless the events in that country are moving rapidly in that direction.

Canada, with her experience in the area, is in a position to point out the danger and to suggest ways of reversing the trend.

Canada's Senate

More Honor, Less Power

By GEORGE HOGAN

THE APPOINTMENT of Toronto lawyer John Aird to the Senate has stirred up the annual round of editorials about Senate reform. Over the years, so much has been said on this subject, and so little done, that it is fast approaching the status of a sick joke.

None of the editorials I have read have been personally derogatory to Senator Aird. This is understandable. John Aird is one Liberal who makes even an unrepentant Tory, like me see some hope for the Liberal Party.

But the inference running through most of the commentary is that it is really just a fluke that a man happens to be both a senior backroom politician and a respectable citizen. In general, the argument runs, such people are unworthy of recognition, and every prime minister since Macdonald has been grossly culpable in filling the Senate with them.

* * *

Nowhere in politics is the difference between theory and reality more glaring than in the case of the Canadian Senate. In theory, the Senate is a place of calm deliberation where distinguished Canadians from all fields of life, except, apparently, politics, should look with "sober second thoughts" upon the issues of the day. In practice, the Senate is, and always has been, a place for politicians to reward the faithful and retire the inconvenient, whose most useful legislative function is the handling of divorce bills.

In a situation where almost everybody appears to be convinced that the Senate is corrupt and useless, one would think that some kind of Senate "reform" would long since have been adopted. Both parties have promised it, but neither has ever actually done anything about it. Are our politicians engaged in a giant conspiracy to thwart public opinion?

Frankly, I think perhaps they are. And my only criticism of them for doing so is that they don't explain to the public why it is that the Senate is useful and necessary for the very reasons that it is so often attacked. If they did, it might be possible to introduce a measure of Senate reform that would make it a really effective part of our political structure.

* * *

When are we going to grasp the elementary fact that in a modern democracy the Canadian Senate simply could not function as it is theoretically supposed to? The only way that a second parliamentary chamber can have real political power is as an elected body, like the American Senate. The whole democratic trend of our century has been to reduce the power of appointed or hereditary upper chambers.

The Canadian Senate itself offers a good example of this. One of the few senators who presumably meets all the standards of the Senate reform theorists is Grattan O'Leary. A distinguished journalist and orator, Senator O'Leary is the very antithesis of the conventional "party hack." Yet when he held up a bill in the Senate earlier this year because he felt the manner of its presentation interfered with the rights of the Senate, he was roundly denounced by the very people who keep saying that the Senate should contain more people who, like him, will exercise an independent judgment.

I have never heard it seriously argued that the Canadian Senate should be elective. Our tradition of responsible parliamentary government militates against strong upper chambers. We should stop talking as though it were possible in a democracy to have an upper chamber with the powers and personalities of the 18th century House of Lords.

On the other hand, the Senate as it really is, a place for honor and reward, is both necessary and useful. This is particularly true in Canada, where we have almost no other means of honoring anybody. In my opinion, the real path to Senate reform lies not in trying to make it something which in a democracy it can never be, but rather to make it more effective in the job it is already doing. The first step is to make it bigger.

I would like to see the Canadian Senate patterned after the modern British House of Lords, although without the heredity element. There is no limit on the membership of the British Upper House, and a great many of its members never enter the Houses of Parliament. Nobody is paid for belonging to the House of Lords, except for time actually spent in parliamentary session. At no cost to the public purse, unless the peer makes himself useful, the British have a means of honoring those who deserve honor, both within the political structure and outside it.

Of course, if you hold the egalitarian view that such honors are a bad thing, you will be against this. To a far greater extent than our republican neighbors to the south, or even than our Communist foes, we Canadians have become exponents of the theory that if achievement cannot be recognized with money, it ought not be recognized at all. I think this would be a richer, greater, and more nationally conscious country if we could rid ourselves of such parish-pump thinking.

The Senate could become a place of honor for Canada's most distinguished sons; a forum for our most experienced voices. Some of these voices, like Senator Aird's, will be found, and honorably found, in the political back room. If we recognize the Senate as a place of honor rather than a centre of power, we will have gone a long way towards sensible Senate reform.

Telegram News Service

From the Scriptures

Come now and let us reason together saith the Lord, though your sins be as scarlet, they shall be white as snow.—Isaiah, 1:18.

Today in History

By the Canadian Press

The final section of the original Welland Canal from Port Dalhousie to Port Robinson was opened 133 years ago today—in 1829. The canal took five years to build. Before it was opened all freight moving between Lake Erie and Lake Ontario was transported overland. The canal was deepened in 1841 and later enlarged, but was replaced by the new Welland Canal, with a depth of 27 feet, in 1932.

1942—The French fleet scuttled itself to avoid German capture at Toulon during the Second World War.

1959—Indians in the Northwest Territories were granted full liquor rights.

First World War—Fifty years ago today—in 1914—Russians routed Turks in fighting near Erzerum and took 9,000 prisoners and 16 big guns; the British admiralty reported two merchant ships had been sunk by a German submarine off Le Havre; Winston Churchill, First Lord of the Admiralty, told the Commons the Royal Navy was supreme.

Second World War—Twenty-five years ago today—in 1939—Prime Minister Mackenzie King announced a basis had been reached for establishing the Commonwealth air training scheme; the King signed the order-in-council proclaiming Britain's blockade of German exports.

Playing at Killing

A TOY-MAKER called Milton Bloom, defending his machine-gun - cum - hand-grenade-cum-five other weapons against those parents with queer twisted ideas about playing at killing on Christmas morning is quoted as saying that "we need people of drive and force who'll use it correctly for the benefit of society."

How true! Unfortunately those who bother Mr. Bloom with their protests seem to be exactly such people. Although they haven't the money to buy radio and TV time (Mr. Bloom and his fellow "merchants of play-death" spend millions to work up a demand among our children) they seem to have "drive and force" and are certainly "using it correctly for the benefit of society."

More power to them in their campaign against war toys!

RHODA DENDRON

* * *

Smile Show

It was with utter incredulity that I read a short article in your paper headlined, "City May Lose Smile Show."

I do not know who is responsible for this ruthless casting off of old shoes for new. This "New Theatre Organization" who ever they are will have to be mighty good if they are to bring tourists back again and again, as to my knowledge the Smile Show has.

Perhaps I am wrong in thinking that whoever organizes the "tourist trade" in this city, wish to portray a British atmosphere? They certainly gave me that impression when I first visited Victoria in 1963, from the States. Originally from England, I was homesick even after 14 years, for my own country, and was quite charmed by the gardens of Victoria, reminding me of home and also its resemblance in many ways to an old fashioned English "watering place." However some of the British touches were laid on a bit thickly I felt! Crumpets in summer are things unheard of in England! The crumpet season ends on Good Friday and begins again with fires in October, and to eat a crumpet between those dates would be as caddish as to shoot a grouse before August 12. One also expects to see Beefeaters around the Tower of London, but it comes as rather a shock to find one elsewhere.

However, Gerry Gosley's Smile Show made up for all these errors. My husband and I could hardly believe we weren't back in England when we enjoyed the first of the many performances we have since witnessed, with renewed enjoyment, laughter in plenty and even tears at times . . .

As secretary for many years of a most flourishing amateur dramatic society near London, and for many years a frequent visitor to the London theatres, and later the New York ones, I feel my opinion must carry some weight when I say I find the slick Smile Show a quite outstanding experience in my life and a really first class production—leaving the "British" out even . . .

My advice to all Victorians is "Wake up! You've got something really good in this city. Be very careful to think again before you discard it or you'll get all those Yankees vacationing in the Okanagan next summer."

HELEN SASSE,
1603 Rockland Ave.

Our Readers' Views

* * *

To be considered for publication in whole or in part, letters must be on subjects of general interest and if signed with pen-names, must be accompanied by writer's name and address. Preference will be given to those that are brief.

* * *

Correction

In the Colonist of November 21 a news item dealing with the new tri-service information office mentioned me as being "senior information officer of the navy for the past six months." That statement is not correct. I have served as staff officer (information) only for the Pacific Command of the RCN for the past six months.

The navy's senior information officer is Commander R. C. Hayden, Director of Naval Information, who has offices with Canadian Forces Headquarters in Ottawa.

May I take this opportunity to thank the Colonist for its interest and attention to matters relating to the naval service. It is appreciated by Pacific Command personnel and their families, who, all told, comprise slightly more than 17 per cent of the population of Greater Victoria.

It is a safe assumption to say that practically all are happy and thankful to live here and work here and, most important, to be an integral part of the community in which they serve.

R. WORMALD,
Lieut.-Cdr., RCN

Mini-Metro Laws to Have Teeth

Campbell Line Hardens

By IAN STREET

It looks as though min-metro legislation now being drafted for presentation at the next session is going to have teeth.

Teeth sharp enough, if present indications are borne out in the next few months, to stir even sluggish Greater Victoria to some action in the sphere of joint services.

The minister of municipal affairs, Mr. Campbell, has always been careful to point out that the government will not resort to force in order to put across mini-metro.

But at the same time he has indicated there may be circumstances in which a certain measure of compulsion will be required..

* * *

CAPITAL REPORT

* * *

The government's position was clarified this week with the publication of Mr. Campbell's answers to a series of questions on mini-metro posed by the Saanich information committee.

In it the minister said, as he has before, that the proposed changes to the Municipal Act will be "generally in permissive form."

A little further on, however, he points out that mini-metro will not be imposed "except at the request of the majority of the areas concerned."

In the case of Greater Victoria, it must be assumed, this means that the government will not force mini-metro upon the Capital Region.

But if the majority of municipalities wish to set up a joint service such as sewers, for example, there would be no question that all areas would have to go in.

And once in, Mr. Campbell goes on to say, there is no chance of opting out of the joint program at a future date.

* * *

Mr. Campbell ends his letter with this reminder: "Please read the above as being general information, subject always to further mutual consideration and discussion with all those who are interested in the joint services proposition."

But he also disclosed that the points covered in his reply had been presented to the Union of B.C. Municipalities executive two weeks ago and had been "very well" received.

The only group likely to have an opportunity for further consideration and discussion of the draft legislation at this late stage is the UBCM executive.

* * *

They have another meeting scheduled with the minister and his top departmental planners early in December. But this will probably be the last before the session starts Jan. 21.

Mr. Campbell said flatly this week there will be new legislation presented covering mini-metro services, but added he couldn't say at this stage how far it will go.

Judging by what Mr. Campbell says in his letter this could be a good deal further than most local municipal leaders bargained for.

The mini-metro board would have all the powers of a corporation including powers to borrow and enter into contracts.

Mr. Campbell says notwithstanding the fact that mini-metro is "an extension of local government" the proposed regional district would have the same powers as a district municipality.

* * *

Members have a right of appeal from decisions but the regional board within limits to be defined in the legislation would be independent.

Mini-metro, the minister adds, would always function "with the concept in mind that the regional district is one entry and there are no internal boundaries."

That's quite a step up from the present intermunicipal committee where despite its considerable achievements in co-operation boundary lines, too often, are clearly drawn and old rivalries flourish.

Effort to Loosen Economic Yoke

Defence Cost Slash Britain's Next Move

By HAROLD MORRISON, from London

A slash in Britain's overseas defence spending now appears inevitable as the Labor government seeks to rid itself of the economic harness demanded by the Allies in return for the $3,000,000,000 pledge in support of the British pound.

For the moment, the pound is out of danger. The pledge of support from 11 central banks, including Canada, combined with other resources available to Britain, have removed the fear of sterling devaluation.

But James Callaghan, chancellor of the exchequer, knows he has only won a breathing spell, not a final victory. Britain must quickly put its economic house in order. It must find ways of building up exports rapidly, even at the expense of British consumers and it must find some way of reducing its spending abroad, aside from the curbs imposed through the extra 15-per-cent tariff.

* * *

On Thursday, Callaghan gave Parliament a hint of what is in store. By going "cap in hand" to the bankers of other countries to find support for the pound, he had curtailed his freedom of action. He now finds himself in a position from which any chancellor would want to escape as quickly as possible.

Top priority is to be given to creating new forms of export incentives. The whole range of government spending abroad, including defence commitments, is to come under "strict review." And skilled manpower and resources tied to what he described as "prestige projects" is to be freed to help build up the exports drive.

* * *

While Callaghan gave no details, his aides suggested the British government now spends about $1,500,000,000 a year abroad. Part of this is tied to diplomatic and other missions from which there cannot be extracted many speedy savings—except in the defence field which takes up about one-half the administration's spending.

A large part of the current foreign defence outlays is tied to the 50,000-man British army on the Rhine; to the support of military bases from Gibraltar to Malaysia and to the purchase of Polaris missiles for Britain's new sea-based nuclear force.

* * *

When Prime Minister Harold Wilson goes to Washington Dec. 7, he likely will seek to persuade President Johnson that Britain should be allowed to reduce purchases of the proposed Polaris force or stretch out the commitment.

At Ottawa he may urge Prime Minister Pearson to take on a bigger defence commitment in the Commonwealth, perhaps in the West Indies, in order that Britain's own burden may be reduced.

* * *

At home, Britain's joint project with France to build the costly Concorde supersonic aircraft may be terminated or stretched out—again to reduce costs and free British manpower for other work.

Even Britain's army on the Rhine may be in for a trimming, though this may raise new murmurs among the Allies that the Labor government does not intend to carry its full weight in defence of the non-Communist wold.

Canadian Press

* * *

BACKGROUND

* * *

Germany Flexes Nuclear Muscles

By ANTONY TERRY, from BONN

West Germany, which started at the tail of the nuclear power race 10 years ago, is now bent on overtaking France and Italy and leaving even Russia standing by 1970.

By then, when they expect atomic power to be competitive with coal and oil, the West Germans hope to lie third behind the atomic power giants Britain and U.S.

West German power companies and the local electricity authorities concerned will play a major part in the financing of this massive development.

* * *

The Bonn government's contribution up to 1967 will be $500,000,000—which the atomic power authority considers laughably little compared with the sum spent by the British and U.S. governments on nuclear power development.

Aiding the German atomic effort is the powerful American General Electric combine and the West German firms of A.E.G. and Hochtief.

West German atomic officials admit this was partly due to "unusual pressure" of U.S. official backing for the deal, including a $19,600,000 loan from the Export-Import Bank, a 10-year $18,000,000 credit by the U.S. government's Atomic Energy Authority as suppliers of the fuel, $8,400,000 from Euratom and a $15,400,000 credit from the Bonn government's "Reconstruction Bank."

* * *

All this was for the new 237-megawatt atomic power station, costing $86,800,000 and now being built at Gundremmingen on the Danube, which is to be delivering electricity in two years' time and will be also part-financed by the big electric power companies concerned, R.W.E. and Bayernwerk.

Gundremmingen was the last of the big atomic plants to be squeezed in on the Euratom reactor program with U.S. government aid.

From now on the Germans are competitively on their own.

(London Sunday Times)

Five Killed By Molten Iron

TOKYO (AP) — Five Japanese workers were killed and three others critically burned Thursday when a cauldron of molten iron overturned and reduced to ashes a workers' room at an iron refinery factory in Ueno, central Japan. Police said about 20 workers were eating lunch when the accident occurred.

54 CHEV
SEDAN, REG. $450
SALE . . . $295
TELMAC
NO MONEY DOWN

Loans, Psychology End Sterling Crisis

By ARDEN COOPER

Britain's pound sterling crisis is over.

The major Western countries hope they now have put enough money at Britain's disposal to convince nervous financiers that the pound will weather the storm.

Eleven countries put $3,000,000,000 on the line Wednesday for Britain to use in foreign exchange markets in strengthening its currency. The United States promised $1,000,000,000, and U.S. treasury officials obviously were pleased that announcement of the move alone caused the price of sterling to edge upward within an hour. Canada put up $200,000,000.

Because psychology is often a dominant factor in international dealings, the Bank of England may need to use only a small portion of the $3,000,000,000. As long as it is available, the holders of sterling probably won't be in a rush to trade their sterling for U.S. dollars or for some other convertible currency.

Apparently some businessmen and bankers feared the British might devalue the pound for the first time in 15 years. The pound now is pegged at $2.78 U.S. and the British government is pledged to step in and buy sterling whenever it drops toward that point.

The British are drawing about $1,000,000,000 from the International Monetary Fund. However, most of this will be used to pay off short - term international debts Britain accumulated because of its financial crisis.

With its reserves, plus the $3,000,000,000 made available on Wednesday by other Western nations, London will have a huge fund to draw on to keep the pound stable.

The Associated Press

Quotable Quotes

The world has gone mad on going to the moon—except me. — Dr. Barnes Wallis.

* * *

I am sure that a most valuable part of my training for the priesthood of the Church of England was the time I spent in the Secretary's Office of the Bank of England. — Letter to the London Times.

* * *

There are all sorts of cranks in England. In my constituency I have got a society which objects to the immigration of the English into Cornwall.—Geoffrey Wilson, MP for Truro, Cornwall.

* * *

Business efficiency has never been regarded as a really gentlemanly, or popular, or the "U" thing to study. — Lord Bowden.

* * *

I imagine one could get very fond of No. 10 (Downing Street) because of its historic associations. — Mrs. Harold Wilson.

* * *

The only sacrifice this government will ask of our people in our international policy will be the sacrifice of illusion and of doctrine—usually the hardest sacrifice anyone can be asked to make.—Harold Wilson.

We are in a state not only of crisis but of creeping danger, and Britain, more than most nations, is not very good at dealing with creeping dangers.—Lord Snow.

* * *

The risk is that one will tend to get caught up in the sheer exhilaration of making decisions and in the desire to make them fast, forgetting the point about getting them right.—George Brown, British Economics Affairs minister.

ROYAL SHOE STORE SPECIAL
SECONDS! By a Famous Manufacturer
For Men and Women
A Big Group—Just Unpacked
SLIP-ONS AND OXFORDS
. . . and the price only $5.95
Savings up to 40%
You'd know the name . . . but we musn't say . . . Breathin' brushed, pigskin style, water repellent, soil resistant, steel shank . . . and feather-light comfort you'll love.
Men's Sizes 7-12 D and EE Widths
Rootbeer - Sage Brush, Hound-dog and Silver-black.
Women's Sizes 5 to 11 Small, Narrow and Medium Widths
Green, black leather, Paleface, Cinder and River Bed
All Sales Final
Open 'til 9 p.m. Fridays
QUALITY and VALUE
ROYAL SHOE STORE
FOR THE WHOLE FAMILY
636 Yates St. 383-2921

CHRISTMAS AT Eddy's
Preview
GIFT SUGGESTIONS AND THINGS TO WEAR FOR ALL THE FAMILY
DRESSES and SUITS In Pastel Wools
So right for the holidays, in double knits and poodle cloths, also wool crepe with the crocheted look. Dressy and classic styles, sheath, A-line and full skirts. Sizes 5 to 17. Regular and petite.
$14.95 to $29.50
CAR COATS!
Bargain value in wools, laminates, poodle cloth, corduroy and suedellas. Fur fabric trim and quilted lined. Sizes 8 to 20.
$13.88 and $18.88
HOUSECOATS
The traditional gift . . . duster and full lengths and small, medium, large and extra large sizes. Your choice of quilted nylons and satins, wools, orlon pile and cotton. Prints and plains, also fancy and mandarin styles. From
$4.95 to $19.95
Lovely Lingerie
You'll find wonderful suggestions in these displays of dainty lingerie . . . so right for giving and what a choice is offered.
UPSTAIRS—Mens and Boys
4 Great Groups of Men's Shirts
All At One Special Price
$3.88 each or 2 for $7.25
(1) Boxed vela cloth tartans—authentics, plus shadow checks. Sizes S.M.L. and XL.
(2) Sport shirts, styled for men and young men. Attractive patterns and collar styles. Sizes S. M. and L.
(3) Striped snap-tab dress shirts. Shades of red, black, blue and brown stripes. Collar sizes 14 to 16½.
(4) White eyelet bar collar shirts—Dress shirts with bar collar and French cuffs. Sizes 14 to 16½ collar. All at $3.88 or 2 for $7.25
Men's Long-Sleeve BanLon Knit Shirts
High quality BanLon that launders so beautifully . . . Plain shades of black, tan, brown, green and blue. Sizes S.M.L. SALE $5.88
2 for $11.00
HIPSTER STRETCH SLACKS
Dress Hipsters in dressy stretch fabric—Have slight imperfection, otherwise top quality. Black, brown, beige, blue and olive. Waist, 29 to 34. SPECIAL, only $7.49
MEN'S PERMA CREASE SLACKS
Pure wool with lifetime crease. Waist sizes 29 to 46. SPECIAL $12.88
MEN'S PYJAMAS
Fancy print flannelettes and broadcloths. Sizes A to E. SPECIAL $2.99
BOYS' LONG-SLEEVE SPORT SHIRTS
Top grade broadcloth—white or blue fine stripe — round point snap tab collars. Sizes 8-18 $2.88
BOYS' KNIT TEE SHIRTS
Long sleeves with collar . . . Fancies and plain shades. Sizes 8 to 16. SPECIAL 2 for $5.00
BOYS' THICKSET CORDUROY SLIMS
Here is the slim styling that the boys want. Shades of beige, medium brown, olive and black. Sizes 8 to 18. Reg. $5.98. SPECIAL $4.88
BOYS' PYJAMAS
Fancy print flannelette and broadcloths. Sizes 8 to 16. SPECIAL $1.66
PLUS MANY NON-ADVERTISED SPECIALS
DOWNSTAIRS for girls and boys
GIRLS' HOLIDAY PARTY DRESSES
Pretty nylons and velvets, all specially priced for Christmas. Lots of shades and styles.
Sizes 2 to 3x. SPECIAL $3.66
Sizes 4 to 6x. SPECIAL $4.66
Sizes 7 to 12. Special $4.66 and $6.66
Girls' Housecoats
Quilted nylons and chenilles. Sizes 2 to 14. SPECIAL $2.99
GIRLS' SKIRTS AND JUMPERS
Wool jumpers plus wool or corduroy skirts, plains and patterns. Sizes—Jumpers, 8 to 12; skirts, 3 to 14. All at one special price, $2.66
GIRLS' BOXED PANTY SETS
Rayon fancy pants, 3 in a box. Sizes 2 to 14. Special, per box $1.49
GIRLS' PYJAMAS
Fancy print flannelette and broadcloths. Sizes 3 to 14. SPECIAL $1.66
DOWNSTAIRS—BOYS
BOYS' DRESS PANTS
Worsted fabrics. Shades of charcoal, olive, grey and blue. Sizes 2 to 6x. Reg. $3.98 and $4.98. SPECIAL $2.66
BOYS' PYJAMAS
Fancy print flannelettes, sizes 3 to 6x. Special, $1.66
Boys' Lined Corduroy Pants
Half boxer waist. Olive, blue and grey. Sizes 3 to 6. Special $1.49
INFANT BOYS' COAT SETS
Coat, leggings and hat in these 3-piece sets. Sizes 12 to 24 months.
Reg. $13.98. Now $9.88
Reg. $18.98. Now $15.88
INFANT GIRLS' COAT SETS
Coat, leggings and hat. Sizes 12 to 24 months.
Reg. $15.98. Now $12.88
Reg. $18.98. Now $15.88
See our Special Prices on Boys' and Girls' Coats, Carcoats and Jackets
Eddy's for WOMEN & CHILDREN ....and MEN
On, Over and Under Douglas
Open Until 9 p.m. Thursdays and Fridays

Man, Frog or Monkey?

60 AUSTIN
SEDAN. REG. $1300
SALE . . . $995
TELMAC
NO MONEY DOWN

Oldtimer Dennis Lees of the Chilcotin district of B.C. has found an old relic near Hanceville, about 50 miles west of Williams Lake, which has piqued the interest of the Provincial Museum in Victoria.

What does the figure represent—a frog, a monkey?

The guess of anthropologist Wilson Duff is that it represents some sort of human, that the figure would have been used in the rituals of the medicine man.

NO BOWL

"Some such figures had bowls in lap or chest which held water for ceremonial purposes," Mr. Duff said.

But this frog, monkey or man is not so equipped.

"It is an unusual piece. There is none other I know axactly like it," said Mr. Duff.

"I believe the piece belongs with the pre-historic soapstone sculpture of B.C., an art style that seems to have developed about 2,000 years ago and which continued up to fairly recent times, until the white man arrived.

LOCATION UNIQUE

"There is a great variety of this sculpture found right up the Fraser Valley as far as Lillooet."

But not only is the find of Mr. Lees an unusual example of the art style, the location of the find is unique.

Mr. Duff termed the work "foreign to the Chilcotin region, out of its natural habitat, a strayed piece."

NOT STRAYING

Meanwhile, Mr. Lees is not letting the relic stray from his possession.

Other examples of the native soapstone work were termed "not unusual" by Mr. Duff, and quite a number are held in museums and private collections.

Asked if the term soapstone related the B.C. art to that of the Eskimos, Mr. Wilson Duff said it did not. "The term is a catch-all phrase. There is great variety in soapstone sculpture."

* * *

Mystery soapstone

OVERSTOCKED SALE

WALLPAPER
(Prepasted)
20 PATTERNS
HALF PRICE

CASEIN PAINT
COLORS ONLY
5-lb. Packages
Reg. $1.99
NOW $1.00
SPECIAL
ROLLER and TRAY
90c

MOWAT-GRANT
Division
840 FORT The Glidden Company EV 4-1914

Freighter Sinks

SEOUL (Reuters) — Eleven persons drowned and another 13 were feared dead after a four-ton cargo ship with 34 passengers aboard sank Tuesday about 10 miles off the west coast of South Korea, according to press reports reaching here.

Scurrilous?

Hearing Concluded On U.S. Tabloid

OTTAWA (CP)—A post office review board Thursday completed a four-day hearing to help it decide whether the American tabloid Thunderbolt is scurrilous, and board counsel Gordon Blair said much of the evidence was designed to place the Jewish people "in the worst possible light."

The two chief sources of testimony were John Ross Taylor, 51, of Godderham, Ont., and David Stanley, 20, of Toronto who represented the National States Rights party of Birmingham, Ala., publishers of Thunderbolt. The newspaper was banned from the Canadian mails in July under an interim order by Postmaster - General Nicholson.

STILL TO DECIDE

The three-man board of review, headed by Mr. Justice Dalton Wells of the Ontario Court of Appeal, will decide whether the ban should become permanent or be lifted.

More than 80 pieces of literature were entered as evidence, and Mr. Blair said in his summation that it tended to "attribute to the Jewish race every evil action imaginable." Much of it could only be described as "political hash," he said.

BLAMES JEWS

Mr. Taylor said in his summation that most evils could be attributed "to a small group of people who happen to be Jewish." He said the Jewish purpose is to destroy all the non-Jewish leadership everywhere.

Sydney Harris, a Toronto lawyer representing the Canadian Jewish Congress, said that "neither my client nor I feel that statements made about the Jewish religion or Jewish people are worthy of the dignity of a reply." He said the cross-examination by Mr. Blair had shown the testimony had no basis in fact.

Bridge Results

Winners of the Victoria Unit Duplicate Bridge Club's monthly master point event held recently at the Moose Hall were: North-South, 1. Joan and Paul Smith; 2. Laura Tingley and Dorothy McConnell; 3. Jo Waddington and Maria Collin; Elizabeth Warren and Les Stewart. East-West: 1. Olin Lemmon and John Bishop; 2. Phil Hagel and Tony Marsh; 3. Anne and Earle Dye; 4. Walt Allen and Burl Waddington.

Dental Laboratory

Thief Puts Bite on Office

Investigation of a theft of more than $800 in cash and cheques Wednesday from a Victoria dental laboratory had led to no arrests Thursday, said city police.

The noon-hour theft netted $654.80 in cash and a cheque for $161.81 for a thief who is thought to have cheated the lock on an office door with a piece of plastic.

The loss was reported shortly after noon by the A and P Dental Laboratory, 401, 1405 Douglas.

Electrohome
SALE OF 1964 MODELS
at Tremendous Savings
AT VICTORIA'S LARGEST INDEPENDENT ELECTROHOME DEALER
KENT'S LTD. 742 Fort St. 383-7104

UPSTAIRS—FOR MEN at EDDY'S
HERE IS YOUR CHANCE TO BUY DAD'S CHRISTMAS SUIT AT THE RIGHT PRICE
Mister E SUITS
Reg. 58.95 to 78.95
CHRISTMAS SPECIAL, ONLY 49.00
- Regular two-button models with pleated trousers
- Also young men's natural shoulder models with plain front slacks
- Charcoals, plus neat patterns
- Regular, short and tall models
- Some with two pairs of pants — all at one special price, 49.00

Men's Topcoats
Wool Laminates
Regulars and Talls
SPECIAL
25.88 and 29.88

Eddy's
for WOMEN & CHILDREN ....and MEN
On, Over and Under Douglas

Open Until 9 p.m. Thursdays and Fridays

CAN YOUR APARTMENT OFFER THESE FEATURES?
1. Kindergarten
2. Baby Clinic
3. Bus service to your door
4. No through traffic
5. Ample parking
6. Men's hobby room
7. Camera Club
8. Birds and trees; on the sea
9. Free boat dock
10. Scenic views from every suite
FAMILY 2-BEDROOM SUITES
For only $110.00 at Popular
Christie Point
2891 Craigowan Road on Portage Inlet
Also Family 3-Bedroom, 1½-Bathroom Suites $135.00
Office Hours: 10 a.m. to 9 p.m.
Phone 385-0644
Another Development of Consolidated Building Corporation
Managed by
Montreal Trust Company

It takes a long time to break an old habit.

60 seconds.

You know what you like in whiskies. You've probably been living with the one kind for five, ten, maybe twenty years.

All we ask is one minute.

We think that's all it will take to change your mind. That, and merely one taste of a whisky called Time.

You'll find you have never known a rye like this. The taste is light, warm, smooth. A gentle whisky—but not at all kind to old habits.

It gives you a lot to think about for 60 seconds.

Time enough.

Calvert Distillers Ltd. • Amherstburg, Ontario

THIS ADVERTISEMENT IS NOT PUBLISHED OR DISPLAYED BY THE LIQUOR CONTROL BOARD OR BY THE GOVERNMENT OF BRITISH COLUMBIA.

Hi Pat.

H'llo Mary Lou. Well I'll be darned. Aren't you frozen sitting there in your pyjamas?

Nope. It's nice and warm in here.

By the way, what ever happened to the little bomb.

We outgrew it. So we bought this new Studebaker. Now everybody fits into it. Funny how Jim and Mike grew so suddenly. And Julie. There was hardly any room for them, let alone their schoolbooks. (They liked that.)

Can I come in and get warm for a minute? It's cold in my car.

Come on Pat. And hey, look. Isn't it amazing how a car so trim could be so huge inside?

There are lots of other big cars.

I know, but that's not all. Take last winter. The old car must have been tested in the Sahara or something. Seven mornings out of ten, it just wouldn't start. Studebaker has been tested in Canadian blizzards, so you know it's going to start on a freezing cold day. Can you imagine me sitting in the wee car with my pyjamas on? I'd have turned blue.

Yes, but haven't European cars got better brakes and things? After all, they're built to slam around all over the place.

Studebaker has disc-type brakes. You can't have better in an emergency. Honestly Pat, I can't think of anywhere I feel safer.

You know, Mary Lou, I guess sports cars and Studebakers *are* kind of the same. They're both unique.

Right. Except Studebaker's a sight more comfortable. A sort of kindred soul. Why don't we switch places, and you drive it for a while Pat? See for yourself.

Canada's Own People Try, Then Buy Canada's Own Car—Studebaker

David Motors Ltd. Victoria, B.C. | Evans Motors Ltd. Duncan, B.C. | Central Car Sales Nanaimo, B.C. | Norm Knight Sales Courtenay, B.C. | Shepherd & Parker B-A Service, Alberni, B.C.

Biculturalism

Report Ready Soon

OTTAWA (CP) — The royal commission on bilingualism and biculturalism, well removed from the public eye for the last five months, is expected to burst on the scene early next year with a bulky report on Canada's cultural fabric.

The 10 commissioners meet here Dec. 14 to 16 to work on the final draft of their interim report, which they hope to submit to the government in January or February—in both English and French of course.

MOUNTAIN OF FACTS

The report will distill and analyse a mountain of facts, figures, proposals and views that the commission has gathered since it was appointed in July, 1963. The inquiry has assumed such proportions that the final report is not expected until 1967.

The interim report will not contain recommendations, but may draw some conclusions on English - French relations and the problems of all cultural minorities, from Indians to immigrants.

NO DECISION

A commission spokesman said Wednesday that the commissioners have not reached a final decision wether to submit a formal report to the government in 1965.

There have been some suggestions that the commission might transmit some of its findings to the government on a confidential basis, staying out of the glare of publicity until the final report is handed down.

PEARSON ANXIOUS

Political sources say, however, that Prime Minister Pearson is anxious to get an early and public report from the commission. He said in the Commons Oct. 19 that the government hoped to receive an interim report "in a few weeks."

While the preparation of the report continues, commissioners are holding a series of private meetings in Montreal and Toronto with groups that have remained silent so far in the English-French "dialogue."

Tentative plans are being made for public hearings in all 10 provinces starting shortly after the interim report is disposed of.

Meat Recovered

HULL, Que. (CP)—All of the tins of Klik canned meat produced by Canada Packers here and feared to have been improperly processed have been recovered, plant manager Rene Montpetit said Thursday.

He said 99 per cent of the cans were pulled out of warehouses and the remainder picked up at grocery stores and private homes.

A. E. Ames & Co.
Business Established 1889
Members
Vancouver Stock Exchange
Toronto Stock Exchange
Montreal Stock Exchange
Canadian Stock Exchange
Royal Trust Building . 612 View Street, Victoria, B.C.
Telephone: Evergreen 3-4171

Answer for Canada?

New Political Party Manning Proposal

RED DEER (CP) — Premier Manning said Wednesday a realignment of political strength in Canada is imperative and may require a completely new political party.

"Canada requires a realignment of Canadian strength on the basis of conviction rather than partisanship and expediency and the Social Credit movement is the only existing movement which might be able to bring about this realignment," he said.

"Even this may not be possible. Social Credit is handicapped by years of consistent misrepresentation which has created strong opposition to the party." People who have learned the principles of Social Credit find it difficult to forsake the party to which they have given their allegiance to join the Social Credit movement.

Mr. Manning, addressing more than 500 persons attending the Alberta Social Credit League annual convention, said: "I don't know if we can overcome the problems. If not there is no solution other than creating an entirely new political force in Canada."

A resolution proposing four categories for movie censorship, ranging from good to obscene, was defeated Thursday at the convention.

Two other potentially controversial resolutions failed to gain support. Delegates tabled a resolution that requested a plebiscite on a national flag and defeated another asking for legalized sweepstakes in Canada.

On sweepstakes, Douglas Helm of Red Deer told the closing session that present restrictions "smacks of prohibition" and suggested the freedom of individuals be maintained by allowing sweepstakes.

Communist Paper Will Close

PARIS (Reuters) — The French pro-Communist daily newspaper Liberation will close Friday owing to financial difficulties, a spokesman of its administration said Thursday.

The newspaper, which started as an underground sheet during the Nazi occupation, issued its first official issue on Aug. 20, 1944, with the liberation of Paris.

Storm Toll 570

MANILA (Reuters)—About 570 persons were reported killed and 300,000 left homeless by Typhoon Louise which ravaged the central and southern Philippines last week, the Philippines National Red Cross said.

57 ZEPHYR
SEDAN REG. $[illegible]
SALE . . . $595
TELMAC
NO MONEY DOWN

Continues . . .
SHOP TONIGHT 'TIL 9 P.M.

15-MINUTE BUS SERVICE from Downtown—right into the Mayfair Mall — first bus 8:45 a.m. from Douglas and Yates.

Score as a Santa!

Give Her Bowling Shoes

Sale Price Pair 5.99

An enthusiastic bowler will like comfortably-fitting shoes of her own. These are 4-eye ties with shawl tongue, very flexible leather soles, and foam heels. Black, red or bone in the group.

English Kid Moccasins

She'll appreciate these well-made slippers with English kid uppers, shearling collar, leather soles and low heels. Top quality for satisfactory service.

Sale Price, pair 4.99

Woodward's Ladies' Shoes, Main Floor

Mohair Sweaters
Hand-Knit in Italy

Imported from Italy in time for Christmas giving. These hand-knit sweaters are a soft blend of wool, nylon and mohair, in lots of appealing styles and colours. Be sure to see them. S.M.L.

Your Choice Pullovers or Cardigans Sale Price, each 7.99

Woodward's Ladies' Sportswear, Main Floor

Double-Knit Italian Suits

These dressy, imported knit suits are wonderful to wear almost anywhere—and particularly nice through the festive season. Choose one now while you can save many dollars. In berry, green, blue, and a few others. Sizes 10 to 16. **Sale Price 39.00**

Woodward's Ladies' Suits, Main Floor

Luxurious Mink Trim Coats

Wear a beautiful coat with a face-framing collar of soft, luxurious mink. You can choose one now, at much less than usual cost. The coats are fashioned from fine angora-wools, and rich failles—in black, brown and some colours. Mink collars are Pastel, Sapphire or Black Diamond. Add one of these coats to your wardrobe now. Sizes 10 to 20.

Sale Price 93.00

Woodward's Ladies' Coats, Main Floor

SALE! Woodsonia Stainless Steel Cookware

An opportunity to complete or start your set of Woodsonia Cookware at Sale Prices . . . always available because it's open stock. Invest now in Woodsonia Tri-ply stainless steel cookware . . . you'll love its gleaming beauty, long service and efficient cooking.

- 2 pt. Saucepan. Sale Price 3.99
- 3 pt. Saucepan. Sale Price 4.99
- 4 pt. Saucepan. Sale Price 5.39
- 5 pt. Saucepan. Sale Price 5.99
- 4 pt. Double Boiler. Sale Price 7.99
- 10" Covered Frypan. Sale Price 6.99
- 7 pt. Dutch Oven. Sale Price 6.99
- 9 pt. Dutch Oven. Sale Price 9.99

Woodward's Housewares, Main Floor

SALE! "ROYALITE" PORTABLE TYPEWRITER

Here's a grand gift for the college student . . . it'll go wherever he goes. It's smart, compact and lightweight. Featuring 84 character keyboard, paper rest, 1, 1½, 2 spacer, automatic ribbon reverse, manual margin set, de luxe carrying case, all metal casing.

A Woodward Special 59.99

Woodward's Typewriters, Main Floor

Hardware Gift Suggestions

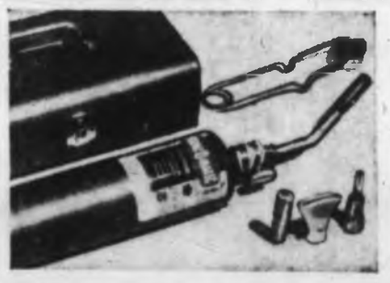

Bernzomatic Kit

A gift for the Handyman. A propane torch with standard pencil head, solder tip, flame spreader and sparker, in a handy all-purpose case. **Sale Price 8.88**

Black and Decker Workshop Tools

Jigsaw

Compact, powerful jigsaw that cuts metal, plastics, wood and leather. Makes its own starting hole. Push-button switch, oilite bronze bearings. **Sale Price 15.88**

Sander

For finishing furniture, doors, windows, etc. Regular garnet paper makes three sanding sheets. Lightweight, has plastic handle. **Sale Price 15.88**

Smaller Home Workshop Tools

Nail Wheel

A convenient way to have nails available in a jiffy. Consists of sixteen 8-oz. jars set in a rotary steel container. **Sale Price 3.88**

TOOL BOX

7"x7"x20" handy tote tray, reinforced corners. **Sale Price 4.99**

Woodward's Hardware, Main Floor

Gallon Paint SALE!
"Woodsonia" Interior Finishes

Woodward's better quality paints in a wide selection of colours and finishes:

- High Gloss Enamel
- Semi Gloss Enamel
- Flat Latex
- Semi Gloss Latex
- Floor Enamel
- Concrete Floor Latex
- Primer, Sealer and Undercoat

Sale Price, Gallon 6.39

Woodward's Paints, Main Floor

Woodward's Mayfair Phone 386-3322, Outside Victoria, Zenith 6544 (Toll Free). Store Hours: 9:30 to 6 p.m. Evening Shopping Thursdays and Fridays 'til 9.

Select your Scotch as carefully as you select your stereo

With stereo, what matters most is high fidelity *sound*.

With Scotch, it's *taste* that really matters.

And because you care about Scotch, you'll probably choose Black & White.

You'll choose it for its smooth blend. Its mellow taste. Its friendly flavour.

The great Whisky is distilled, blended and bottled in Scotland by and for people who care about Scotch.

Enjoy it soon.

'BLACK & WHITE'
SCOTCH WHISKY
"BUCHANAN'S"

By Appointment To Her Majesty The Queen Scotch Whisky Distillers James Buchanan & Co. Ltd.

This advertisement is not published or displayed by the Liquor Control Board or by the Government of British Columbia

Stock Quotations - Market Reports

Toronto Industrials

Quotations are in cents unless marked $. x—Odd lot. xd—Ex-dividend. xr—Ex-rights. xw—Ex-warrants. The net change is from the previous board-lot closing sale.

Stock	Sales	High	Low	Close	Net Ch'ge
Abitibi	6054	$13¾	13⅝	13⅝	+⅛
Ackind	200	350	350	350	−10
Alta Gas	750	$33⅞	33⅞	33⅞	+⅛
Alta Gas pr	30	$108	107½	107½	−1
Alta Gas w	815	360	360	360	
Alg Cen	1175	$40⅞	40	40⅞	+⅛
Algoma	732	$69⅞	69⅞	69⅞	+⅛
Alumini	3627	$32⅞	31⅞	31⅞	+⅛
Alum 4½pr	110	$44¾	44¾	44¾	−⅛
Alum 2pr 4½	200	$46¾	46¾	46¾	
Analog	1000	$5¾	5⅜	5⅜	
Analog wts	400	120	120	120	−8
Anthes A	110	$20¼	20	20¼	+⅛
Argus	2775	$17⅛	17	17	
Arg Bpr	x40	$54	54	54	
Arg C P pr	1320	$13⅜	13⅛	13⅜	
Ashdown B	x30	$9	9	9	
Atlas Acc	x30	$20½	20¼	20¼	
Atl Sugar	700	$10⅛	10	10	−⅛
Atl Sug A	200	$25	25	25	+⅛
Atl Sug pr	20	$101	101½	101½	
Auto El	225	440	440	440	−5
Bank Mont	497	$68	[illegible]	[illegible]	−⅛
Bank NS	491	$78⅛	78	78	−⅛
Bath P	1023	$24⅝	24⅛	24⅝	+⅛
Bath P A	65	$63	63	63	
Bath P wts	250	$11	11	11	
Beatty N	[illegible]	$15	14⅝	15	+⅛
Bell Phone	[illegible]	[illegible]	[illegible]	[illegible]	−⅛
Biltmore	[illegible]	$7⅝	7	7	
Bow M pr	40	$32	32	32	−⅛
Bramalea	730	$9⅝	9½	9⅝	+⅛
Brazil	16187	490	485	485	−5
Bright	50	$70	70	70	
BA Oil	4300	$34⅝	34⅛	34⅝	+⅛
BC Forest	4200	$29⅝	29	29⅝	+⅛
BC Pack B	100	$19	19	19	−⅛
BC Pow	[illegible]	47	47	47	
BC Phone	300	$67	67	67	
BCPh 6½ pr	475	$110⅛	110	110	−⅛
BCPh 5¾ pr	[illegible]	$105	105	105	
BCPh 4¾ 36	[illegible]	$102	102	102	
BCPh 4½ pr	30	$95	95	95	
Brockville	100	$7⅝	7⅝	7⅝	
Burns	250	$15⅜	15⅜	15⅜	+⅛
Cabol	400	34	32	34	+2
Cal Pow	200	$23⅞	23⅞	23⅞	
Can Bread	100	$9⅞	9⅞	9⅞	
Can Cem	[illegible]	[illegible]	[illegible]	[illegible]	
Can Cem pr	[illegible]	[illegible]	[illegible]	[illegible]	
CD Sug	437	[illegible]	[illegible]	[illegible]	
Cl Fndry	210	[illegible]	[illegible]	[illegible]	
Can Malt	300	[illegible]	[illegible]	[illegible]	
C Pack A	130	[illegible]	[illegible]	[illegible]	
C Pack B	600	$73¾	73⅛	73¾	+⅛
Can Perm	325	$72⅝	71⅝	71⅝	−1⅛
CSL	[illegible]	[illegible]	[illegible]	[illegible]	
CSL pr	[illegible]	[illegible]	[illegible]	[illegible]	
Can Wire B	[illegible]	[illegible]	19⅜	19⅜	−⅛
CAE	[illegible]	[illegible]	10	10	−⅛
C Brew xd	[illegible]	[illegible]	[illegible]	[illegible]	
C Brw Bprd	[illegible]	[illegible]	[illegible]	[illegible]	
C B Al A w	1340	[illegible]	[illegible]	[illegible]	+10
CBAL Bnds	[illegible]	[illegible]	[illegible]	[illegible]	+10
Cdn Can B	[illegible]	[illegible]	15	15	
C Chem w	[illegible]	[illegible]	[illegible]	[illegible]	+5
C Curt W	[illegible]	[illegible]	[illegible]	[illegible]	+5
C Dredge	1020	[illegible]	[illegible]	[illegible]	−5
CF Prod 1pr	[illegible]	[illegible]	[illegible]	[illegible]	
CF Prod 2pr	[illegible]	[illegible]	[illegible]	[illegible]	
C Found	[illegible]	[illegible]	[illegible]	[illegible]	
C Found pr	215	$18	18	18	
CGE pr	30	$42	42	42	+1
Cdn G Inv	[illegible]	[illegible]	[illegible]	[illegible]	−⅛
C Hydro	[illegible]	[illegible]	[illegible]	[illegible]	
C Imp Bk C	1432	[illegible]	[illegible]	[illegible]	+1⅛
C Ind Gas	1400	$11⅝	11⅛	11⅝	+⅛
C Ind Gaspr	[illegible]	[illegible]	14⅛	14⅛	−⅛
CIL	411	[illegible]	[illegible]	[illegible]	+⅛
C Marc	[illegible]	400	[illegible]	400	−21
CPR	15045	$54	53⅝	54	+1⅝
C Refract	[illegible]	[illegible]	10	10	
Cdn Tire	[illegible]	$44⅝	44⅝	44⅝	
C Tire A	[illegible]	$42⅝	42	42⅝	+⅛
C Util	[illegible]	[illegible]	[illegible]	[illegible]	+⅛
C Util pr	[illegible]	[illegible]	[illegible]	[illegible]	
CWN Gas	100	$17⅝	17⅝	17⅝	
CWN Gpr	100	$17	17	17	
C Westng	100	$46⅝	46	46	
Chemcell	2000	$17⅛	17	17	−⅛
Chemc 175p	130	$40	40	40	+⅛
Chrysler	215	$61	61	61	
Clairtone	[illegible]	$8⅝	8⅛	8⅛	
Clairton w	[illegible]	420	415	415	+10
Col Cell	1770	$10⅛	10	10⅛	+⅛
C Savings	[illegible]	$14⅛	14⅛	14⅛	
Con Rain	200	$6	6	6	
C Bldg xd	1400	$8⅛	8⅛	8⅛	
Con Bldg w	102	360	360	360	
Con M S	2102	$42⅞	42	42⅞	+⅛
Con Paper	4925	$41⅛	40	41⅛	+1⅛
Con Gas	3974	$12	12⅝	12⅝	+⅛
Corby vt	100	$22	[illegible]	[illegible]	
Coronation	100	[illegible]	[illegible]	[illegible]	
Corontn pr	50	$25⅜	25⅜	25⅜	
Coron 2 wts	170	145	145	145	−8
Cosmos	140	$12⅝	12⅝	12⅝	
Crain RL	250	$20	20	20	−⅛
Cranbrk	200	470	460	460	
Crown Tr	75	$80	80	80	
Crush Int	565	$12⅝	12⅛	12⅝	−⅛
Cygnus A	1500	470	455	470	+15
Cygnus B	1351	470	465	470	+10
Cumnus pr	200	$24⅝	24⅛	24⅝	−⅛
Delta Acc	325	$21⅛	21⅛	21⅛	
Delta B pr	35	$116	115⅛	115⅛	−⅛
Deltona	300	$11	11	11	−⅛
Dist Seag	1200	$34⅝	34⅛	34⅝	+⅛
D Bridge	1445	$23	22	23	+1
Dom Elect	200	$12⅝	12⅝	12⅝	
Dofasco	2770	$28⅝	28	28⅝	+⅛
Dom Glass	124	$17⅛	17⅛	17⅛	−⅛
D Lime wts	100	130	130	130	+5
D Magnes	200	$12	12	12	
Dosco	[illegible]	$14⅝	14⅝	14⅝	−⅛
Dom Stores	2120	$22⅝	22⅝	22⅝	+⅛
Dom Tar	4045	$22⅜	22⅛	22⅜	+⅛
Dom Text	810	$20⅝	20	20	−⅛
Du Pont	30	$37⅝	37⅝	37⅝	+⅛
Emco	400	$17⅛	17⅛	17⅛	−⅛
Exquisite	x25	$7	7	7	
Falcon	2440	$86	86	86	−⅛
Fam Play	200	$22⅝	22⅝	22⅝	+⅛
Fed Grain	35	$66⅝	66⅝	66⅝	+⅛
Fed Gr pr	35	$29⅛	29⅛	29⅛	−⅛
Fleet Mfg	3000	71	71	71	
Fleetwood	100	$22	22	22	+⅛
Ford US	[illegible]	$61	61	61	
Ford Cda	130	$178	173	178	+1
FPE-Pion A	x125	$11	11	11	
Fraser	265	$32⅝	32⅝	32⅝	
Fruehauf	x25	$9⅝	9⅝	9⅝	
Gen Bake	250	$6⅝	6⅝	6⅝	
GMC	111	$104	104	104	−⅛
CP Drill	200	130	130	130	−20
C P Drill A	300	130	130	130	
GS Wares	361	$15	14⅝	15	+⅛
Globe A	200	$14⅛	11	14⅛	+⅛
GL Paper	1565	$23⅝	23	23	
GL Power	[illegible]	$27	26⅝	27	+⅛
GW Coal B	200	$5⅝	5⅝	5⅝	
Gr Wpg G	400	$20⅝	20⅛	20⅛	−⅛
Greyhnd	736	$14⅝	14⅛	14⅛	
Guar Tr	25	$60⅝	60⅝	60⅝	
H Cotton pr	x10	$90	90	90	
Hard Carp	[illegible]	$23⅝	23⅝	23⅝	
Hard Carp A	125	$21⅝	21⅛	21⅝	+⅛
Hawker-S	1000	$7	7	7	
Hawker pr	50	$103⅛	103⅛	103⅛	+⅛
Holt Ren	x10	$15	15	15	
Home A	6177	$19	18⅝	19	+1
Home B	300	$19⅝	19⅛	19⅝	+⅛
Home rts	100932	83	80	81	−3
Horne Pf	781	330	315	325	
HBC	x100	$16⅝	16⅝	16⅝	
H B Oil G	900	$16⅛	16⅛	16⅛	+⅛
Hur Erie	30	$63⅝	63⅝	63⅝	−⅛
Husky	815	$11⅛	11⅛	11⅛	
Husky w	220	2	2	2	
Husky Cw	2500	3	3	3	+1
Husky D wts	250	470	470	470	+10
Husky A pr	35	$53⅛	53⅛	53⅛	
Imp Life	10	$232	232	232	+2
Imp Oil	10398	$56⅛	55⅝	55⅝	−⅛
Imp Tob	1470	$14⅝	14⅛	14⅛	−⅛
Imp Tob pr	x50	$6⅝	6⅝	6⅝	
Ind Accep	2130	$25⅝	25⅛	25⅛	+⅛
I Ac 430 pr	x30	$90⅛	90⅛	90⅛	
Ind Min	100	$9⅝	9⅝	9⅝	+⅛
Ind Wire	2100	170	170	170	+5
Inland Gas	725	$9⅝	9⅝	9⅝	+⅛
Inland Gw	100	86	86	86	
Ind Min rts	100	5	5	5	
Int-City Gas	250	$10	10	10	+⅛
Int Nickel	1125	$93	92⅛	92⅛	−⅛
Int Util	2067	$39⅝	39⅛	39⅛	+⅛
Int Util pr	50	$57⅝	57⅝	57⅝	+⅛
Inter PL	90	$94⅛	94⅛	94⅛	
Int Bt P	3000	420	410	410	
Inv Grp A	625	$13⅛	13⅛	13⅛	
ITL Ind	125	$8⅛	8⅛	8⅛	+⅛
Jefferson	2520	$9	9	9	+⅛
Jeff Bev	100	325	325	325	+10
Jockey C xd	2320	460	455	455	−10
Jock C pr	250	$11	11	11	
Jock 2nr	200	$10⅛	10	10⅛	
Jock wts	100	49	49	42	−3
Kelly D A	250	$5⅛	5⅛	5⅛	
Kelsey Co	200	$10⅛	10⅛	10⅛	−⅛
Kelvinator	100	$8⅛	8⅛	8⅛	
Labatt	363	$21⅝	21⅝	21⅝	+⅛
Lafarge A	500	$13	13	13	
LOnt Cem	1925	410	400	405	+5
L O Cem w	4070	94	90	94	+3
Lakeland	400	$7⅛	7	7⅛	
Laura Sec	214	$21⅝	21⅛	21⅝	+⅛
Lau Fin	475	$16⅛	16⅛	16⅛	
Lau Fin 140	20	$25⅝	25⅝	25⅝	+⅛
Lau F 125	x5	$21	21	21	
Levy	x15	$15	15	15	
Levy B pr	[illegible]	[illegible]	[illegible]	[illegible]	−⅛
Loblaw A	[illegible]	[illegible]	[illegible]	[illegible]	+⅛
Loblaw B	[illegible]	[illegible]	[illegible]	[illegible]	+⅛
Lobl 1pr	70	[illegible]	[illegible]	[illegible]	
Lobl B pr	[illegible]	[illegible]	[illegible]	[illegible]	+⅛
Loeb M	[illegible]	[illegible]	[illegible]	[illegible]	+⅛
MH and PR	[illegible]	[illegible]	[illegible]	[illegible]	
Magna El	100	300	300	300	
Maher	[illegible]	[illegible]	[illegible]	[illegible]	−⅛
Maple Ld	[illegible]	175	175	175	
MLF Gard	[illegible]	[illegible]	60	60	−8
M Leaf Mill	[illegible]	$16⅛	16⅛	16⅛	+⅛
Mass-F	[illegible]	[illegible]	[illegible]	[illegible]	+⅛
Met Stores	200	$10	10	10	−⅛
Met Storep	x10	$22⅛	22⅛	22⅛	
Mid-West	2300	340	340	340	+5
Molson A	[illegible]	[illegible]	[illegible]	[illegible]	
Molson B	250	[illegible]	[illegible]	[illegible]	−⅛
Mon Foods	[illegible]	[illegible]	[illegible]	[illegible]	−⅛
Montrex	100	$13⅛	13⅛	13⅛	
Montex pr	[illegible]	[illegible]	[illegible]	[illegible]	
Montex wts	1000	830	810	830	+8
Most Loro	[illegible]	[illegible]	[illegible]	[illegible]	
Moore	[illegible]	[illegible]	[illegible]	[illegible]	−⅛
Morse B	[illegible]	[illegible]	[illegible]	[illegible]	
Nat Contain	[illegible]	[illegible]	[illegible]	[illegible]	
Nat Dru	[illegible]	[illegible]	[illegible]	[illegible]	
Nat Dr pr	[illegible]	[illegible]	[illegible]	[illegible]	
Nat Trust	[illegible]	[illegible]	[illegible]	[illegible]	−⅛
Neon	[illegible]	[illegible]	[illegible]	[illegible]	
Nia S Sd	[illegible]	[illegible]	[illegible]	[illegible]	
Noranda	2700	[illegible]	[illegible]	[illegible]	+⅛
NO Nias	[illegible]	[illegible]	[illegible]	[illegible]	
Nor Phone	1000	$12	11⅞	11⅞	−⅛
NW Util pr	150	[illegible]	[illegible]	[illegible]	
Nor Phone rt	100	80	75	85	
Ocean Cem	150	[illegible]	[illegible]	[illegible]	+⅛
Ogilvie	1120	$14⅛	14⅛	14⅛	
Ont Steel	x15	[illegible]	[illegible]	[illegible]	
Oshawa A	[illegible]	[illegible]	[illegible]	[illegible]	
Overland	225	[illegible]	[illegible]	[illegible]	
Overland pr	[illegible]	[illegible]	[illegible]	[illegible]	
Pac Pete	1570	$12⅛	12	12⅛	+⅛
Pac Pete w	x20	700	700	700	
Parker	[illegible]	[illegible]	[illegible]	[illegible]	
Peel Elder	[illegible]	[illegible]	[illegible]	[illegible]	
Pembina	625	[illegible]	[illegible]	[illegible]	−⅛
PC Jwl A	x25	[illegible]	[illegible]	[illegible]	
Pow Corp	2015	$15⅛	[illegible]	[illegible]	
Premium	800	200	200	200	
Price Bros	2780	$12⅛	[illegible]	[illegible]	+⅛
QN Gas	1425	$10⅛	[illegible]	[illegible]	+⅛
Q Nat G wts	110	17	17	17	
Reid Litho	[illegible]	[illegible]	[illegible]	[illegible]	
Revelstoke	1030	$11	[illegible]	[illegible]	−⅛
Rob 2pr	[illegible]	[illegible]	[illegible]	[illegible]	
R-Nodwell	100	420	420	420	−10
Rockwell	[illegible]	[illegible]	28	28	−1
Rolland A	575	[illegible]	[illegible]	[illegible]	+⅛
Rothman	4120	$22	[illegible]	22	+1
Royal Bank	860	$78⅛	[illegible]	[illegible]	−⅛
Royalite pr	321	[illegible]	[illegible]	[illegible]	+⅛
Russel H	[illegible]	[illegible]	[illegible]	[illegible]	
StL Cem A	25	$34	34	34	+⅛
StL Cp Apr	x15	$102	102	102	
St Maurice	2400	55	51	51	−7
Salada	[illegible]	[illegible]	[illegible]	[illegible]	−⅛
Sayvette	2100	360	350	350	−10
Scot Yk pr	[illegible]	[illegible]	[illegible]	[illegible]	+⅛
Sec Cap C	550	[illegible]	[illegible]	[illegible]	+⅛
Selkirk A	100	[illegible]	[illegible]	[illegible]	
Seven Arts	5675	$18	17⅛	18	+⅛
Shell Can	[illegible]	[illegible]	[illegible]	[illegible]	+⅛
Shell 1pr	[illegible]	[illegible]	[illegible]	[illegible]	+⅛
Shell I wts	200	770	765	765	−15
Shop Save	[illegible]	[illegible]	[illegible]	[illegible]	
Shop City	[illegible]	[illegible]	330	340	
Silwd Ind	375	[illegible]	[illegible]	[illegible]	
Simpsons	1650	[illegible]	[illegible]	[illegible]	−⅛
Slater Steel	1375	[illegible]	[illegible]	[illegible]	+⅛
Slat Steipr	200	[illegible]	[illegible]	[illegible]	
Slat A wts	2091	610	600	605	−5
Slat B $¼pr	100	[illegible]	[illegible]	[illegible]	
Southam	[illegible]	[illegible]	[illegible]	[illegible]	+⅛
St Pav	[illegible]	[illegible]	12	12	
Steel Can	8738	[illegible]	[illegible]	[illegible]	+⅛
Steinbg A	[illegible]	[illegible]	[illegible]	[illegible]	−⅛
Suptest ord	[illegible]	[illegible]	[illegible]	[illegible]	−⅛
Switson	[illegible]	210	205	205	
Tambiyn	[illegible]	[illegible]	[illegible]	[illegible]	
Texaco	[illegible]	[illegible]	[illegible]	[illegible]	
Thd C G Inc	100	[illegible]	51	51	−⅛
Tor-Dom Bk	651	[illegible]	[illegible]	[illegible]	
Tor Iron A	100	$13	13	13	+1⅛
Tower	100	[illegible]	[illegible]	[illegible]	+3
T Fin A	1650	[illegible]	[illegible]	[illegible]	−⅛
Tr C Fund	[illegible]	[illegible]	[illegible]	[illegible]	
Tr Can PL	[illegible]	[illegible]	[illegible]	[illegible]	
Trans-Mt	[illegible]	[illegible]	[illegible]	[illegible]	+⅛
Trns PPLxd	[illegible]	[illegible]	[illegible]	[illegible]	
Turnbull	[illegible]	[illegible]	[illegible]	[illegible]	+⅛
U Gas	[illegible]	[illegible]	[illegible]	[illegible]	+⅛
U Gas Apr	50	$33	33	33	
U Corp B	[illegible]	[illegible]	[illegible]	[illegible]	
U Corp pr	[illegible]	[illegible]	[illegible]	[illegible]	+⅛
Un Steel	110	470	470	470	
Un Carbide	[illegible]	[illegible]	[illegible]	[illegible]	+⅛
Versatile	[illegible]	[illegible]	[illegible]	[illegible]	
Versatile	10140	$13	13	13	+1
Vic G Tr	[illegible]	[illegible]	[illegible]	[illegible]	−⅛
Vulcan	100	[illegible]	[illegible]	[illegible]	−10
Walk GW	1645	[illegible]	[illegible]	[illegible]	+⅛
Well Fin B	100	[illegible]	[illegible]	[illegible]	
Well Fin	[illegible]	[illegible]	[illegible]	[illegible]	
West Ind	[illegible]	[illegible]	[illegible]	[illegible]	
West IndA	[illegible]	165	165	165	+10
Westcoast	1230	[illegible]	[illegible]	[illegible]	−⅛
Westeel	[illegible]	[illegible]	[illegible]	[illegible]	−⅛
W Suni A	[illegible]	[illegible]	[illegible]	[illegible]	
W Pacific	[illegible]	[illegible]	[illegible]	[illegible]	
Weldwood	[illegible]	[illegible]	[illegible]	[illegible]	−⅛
Weston A	[illegible]	[illegible]	[illegible]	[illegible]	+⅛
Weston B	[illegible]	[illegible]	[illegible]	[illegible]	+⅛
West A wts	[illegible]	[illegible]	[illegible]	[illegible]	−10
Wood Alex	100	225	225	225	
Woodwd A	[illegible]	[illegible]	[illegible]	[illegible]	
Zenith	2115	415	410	410	−5
Zenith rts	5250	5	4	4	

Active Stocks

MONTREAL

Volume	Stock	Close	Change
200125	Steinberg A	34⅛	+⅛
11900	Abitibi	13⅝	+⅛
9350	Kodlak	2.70	
8565	Trans Cda Corp	[illegible]	+⅛
7630	Brazil	4.70	+5
6100	Stelco	[illegible]	+⅛
5800	Trad Finance A	[illegible]	
4850	Blue Bonnets	8.20	+5
3673	Imperial Oil	[illegible]	
3650	Doma Tar	[illegible]	

Mines and Oils

Volume	Stock	Close	Change
61601	Transcerre	76	+8
52425	New Imperial	2.72	+22
46100	Pat Silver	17	+2
41000	Cda Delhi	9.75	+5
30000	Que Smelting	26	+2

TORONTO

Volume	Stock	Close	Change
18350	Brazilian	4.65	−5
15060	CPR	54	+1⅝
10180	Imperial Oil	55⅝	−⅛
10140	Versatile	13	+1
6054	Abitibi	13⅝	+⅛
4045	Doma Tar	22⅜	+⅛
4725	Weston	[illegible]	+⅛
4303	MacMill Blo	33⅝	
3795	Cda Brew	[illegible]	
3250	Consum Gas	12⅝	+⅛

Mines and Oils

Volume	Stock	Close	Change
536200	Zenmac	44	+4½
283370	Norlex	27	+2
245200	Jaye Expls	34	+⅛
219300	Min Ore	19	+1

Toronto Mines

Stock	Sales	High	Low	Close	Net Ch'ge
Acad Uran	22300	7⅛	7⅛	7⅛	−⅛
Acera	7800	10⅛	10⅛	10⅛	−⅛
Advocate	400	655	655	655	
Agnico	9500	117	112	112	−4
Akaitcho	6300	72	70	70	−2
All Pitch	4000	20	19	20	+1
Am Larder	1500	17	17	17	
A Am Moly	9960	182	170	182	+16
Ana Rouyn	11000	134	130	130	+4
Anali	36371	20½	19	20	
Area	600	272	270	270	−4
A Arcadia	300	19	19	19	
Atl C Cop	1700	114	113	113	−1
Atlin-Ruf	10500	8	7	7	
Bankfield	6000	11	11	11	
Baska	[illegible]	11	10	10	
B-Duq	2201	27	26	26	−1
Belleterre	3000	45	45	45	+1
Bethlm	725	850	815	815	−5
Bevcon	15571	15	14	14	−1
Bibis	7500	26	24	26	
Bidcop	10340	8	8	8	
Big Nam cr	1272	31	31	31	−⅛
Black Bay	13000	10⅛	10	10	−⅛
Bralorne	1275	490	490	490	+5
Brunswk	2230	$14⅛	14	14⅛	+⅛
Bounty Ex	1338	29	29	29	
Buff RL	3500	6	6	6	
Bunker H	10800	22⅛	22	22	−1
Cadamt	96750	16	14⅛	15⅛	+1⅛
Camflo	30700	310	295	298	−12
Camp Chib	1868	445	440	440	−15
C Tung	1800	114	110	113	+3
Cam Mines	13700	27⅛	24⅛	26	+1⅛
C Austral	2000	7⅛	7	7	−⅛
Cdn Keeley	23800	30⅛	28	30⅛	+1⅛
C Malart	3500	73	73	73	
Candore	2500	14⅛	13⅛	14⅛	+1⅛
Captain	2500	7⅛	7⅛	7⅛	
Cariboo	1000	70	67	70	
Cassiar	100	$12	11⅛	12	
Cent Pat	300	130	130	130	
Cheskirk	18000	11	10	10	
Chester	1300	15	15	15	−1
Chib-Kay	6800	14	14	14	
Chib M	2000	34	34	34	+3
Chimo	3000	130	110	120	+5
Chrom	[illegible]	130	125	125	−6
Coch Wil	[illegible]	284	282	282	−8
Con Lake	1000	20	20	20	
Coin Met	[illegible]	22	21	22	+1
Coniagas	3100	72	71	72	−1
Con-Key	11900	12⅛	11⅛	12⅛	+⅛
Con Shaw	4192	19	18	19	+1
C Bellek	4000	8⅛	8	8	
Cons Brewis	6000	20	20	20	
C Callinan	37200	16	15	15	
Con Gillies	4500	11⅛	11⅛	11⅛	+⅛
C Halli	2300	31	31	31	
C Marben	500	220	220	220	
C Mogul	21000	485	470	480	+5
C Morrison	25000	108	106	106	+1
C Mosher	2300	130	123	124	+1
Con Negus	100375	22	20	21	+⅛
C Northld	3700	23	22	23	
C Rambler	2100	190	185	190	
C Red Pop	6500	9⅛	9	9	−⅛
C Regcourt	7500	16	15	15⅛	+⅛
C Sannorm	4000	11	10	10⅛	−⅛
Conwest	400	490	485	485	−5
Cop Corp	3800	49	47	47	−1
Cop-Man	9000	24	11	11⅛	+1
Courvan	1000	20⅛	20⅛	20⅛	+1⅛
Cowich	5500	45⅛	42	42	−2
Craignt	100	$17⅛	17⅛	17⅛	−⅛
Croinor	7000	13	12	13	+1⅛
Crowpat	1500	9⅛	9	9	
Cusco	14500	11	10	10⅛	+⅛
Deering	76612	14⅛	13⅛	14⅛	+1⅛
D'Aragon	3000	19	19	19	
D'Eldona	6500	10	10	10	
Delhi Pac	26500	21⅛	20⅛	21⅛	+⅛
Denison	1813	$17	16⅛	17	+⅛
Dickson	200	400	400	400	
Discovery	125	320	320	320	−8
Donalda	1000	9	9	9	
Duvan	1000	12	12	12	−⅛
E Amphl	100	6⅛	6⅛	6⅛	
East Sull	2243	450	440	450	+20
Fwest T	3000	14	14	14	
F Mar	11470	325	310	325	+20
Francoeur	6500	16	15	16⅛	+⅛
Geco Mine	4720	$42⅛	42	42⅛	+⅛
Genex	36000	25	24⅛	25	+1⅛
Gnt Mascot	150	130	130	130	+5
Giant YK	1100	$13⅛	13⅛	13⅛	−⅛
Glenn Uxd	31000	15	13⅛	14	−⅛
Goldale	1450	26	26	26	+1
GF Mining	5000	41	39	41	+1
Goldray	23000	37	35	37	+1
Grandroy	1000	16	16	16	−1
Granduc	1331	655	645	650	+5
Gulf L	1000	17	17	17	−⅛
Har-Min	6000	7⅛	7⅛	7⅛	
Hasega	2500	13	13	13	+⅛
Hastings	6825	425	390	415	+30
Heath	7000	5⅛	5	5⅛	
High-Bell	6050	950	770	900	−30
Hollinger	2240	$34⅛	34	34⅛	+⅛
Hud Bay	450	$71⅛	71	71⅛	+⅛
Int Helium	9415	147	137	147	+13
Int Kenville	2730	25	25	25	−2⅛
Irish Cop	3700	35	34	34	
Iron Bay	1200	93	92	92	
Iso	1200	290	275	280	+5
J Waite	2500	13	13	13	−1⅛
Jacobus	9000	15	14	15	
Jaye Expl	245200	34	31	34	+⅛
Jelex	12500	25	24⅛	25	+⅛
Joliet	5000	37	35	35	+1
Jonsmith	45100	26⅛	24	24⅛	−1
Joutel	500	105	105	105	+5
Kerr Add xd	350	870	860	860	−10
Key Anacon	2884	217	208	214	+14
Kilembe	500	925	925	925	−10
Kopan	1000	12	12	12	−1
Lab Min	100	$40⅛	40⅛	40⅛	
L Dufault	6702	$12⅛	12⅛	12⅛	+⅛
Lake Ling	5100	9	9	9	−⅛
L Osu	5000	16	16	16	
La Luz	1150	$12⅛	12⅛	12⅛	+⅛
Langis	2130	38⅛	38⅛	38⅛	
Latin Am	12500	14	13⅛	13⅛	
Leitch	70270	525	450	490	−50
Lencourt	2000	7⅛	7⅛	7⅛	
Liberian	100	$13⅛	13⅛	13⅛	+⅛
Lt Lac	100	193	193	193	
Lorvict	3000	21	20	20	
Lyndhst	1500	7	7	7	
Madsen	1000	203	202	202	+2
Magnet	1000	8	7⅛	8	
Man Bar	6700	22	21	22	+1
Manoka MS	10000	21	20	20	−1
Maralgo	1000	11	11	11	−1
Marboy	500	14	14	14	−⅛
Marchant	2000	172	165	172	+12
Marcon	6000	13⅛	13	13	−⅛
Martin	1500	61	61	61	
Mattgml	5765	$20⅛	20⅛	20⅛	+⅛
Maybrun	170000	26	23	25	+2
McAdam	9100	96	92	96	+1
McIntyre	330	$85	85	85	
McKen	9000	13	11	12	+1
McMar	3500	9⅛	9	9	−1
McWat	416350	160	147	150	−1
Merrill	900	60	60	60	+2
Meta Uran	500	12⅛	12⅛	12⅛	
Metal Mine	6700	133	130	132	+1
Min-Ore	219300	20⅛	18	19	+1
Mogeta	7210	110	105	110	
Mt Wright	12400	60	58	58	−2
Nat Expl	30100	17⅛	17	17⅛	+1⅛
Nealon	2000	9	9	9	
New Ath	2500	35	35	35	−1
New Cal	11400	139	135	135	
Nornes wts	100	115	115	115	
N Harri	5500	8	7⅛	7⅛	
New Hosco	9650	325	315	320	
New Jason	13500	10	9⅛	9⅛	−⅛
N Kelore	3100	12	12	12	+1
Newlund	4000	16	16⅛	16	+1
N Mylama	1000	14⅛	14⅛	14⅛	+⅛
Newnor	7500	14	14	14	
N Rouyn	27000	15	13⅛	14	−1
N Senator	6000	16⅛	16	16	
Nick Rim	700	14⅛	14⅛	14⅛	
Nisto	39500	19	19	19	
Norbeau	19100	179	165	179	+5
Norgold	1000	9⅛	9⅛	9⅛	−⅛
Norlex	283370	27	24	27	+2
Norpax	8000	14	13	13⅛	−⅛
N Bordu	6000	15	15	15	+1
Nor Exp	1500	150	150	150	+6
N Coldstrm	850	85	85	85	
N Goldcrt	1000	17	17	17	−1
N Rank	2500	31⅛	31	31⅛	−⅛
N Rock	1000	31	31	31	
Northcal	13300	98	91	98	+8
North Can	300	215	215	215	+5
Northgate	6222	665	655	665	+10
Norvalie	1000	10	10	10	−⅛
Nudu	8000	15	15	15	+1
Obaska	96300	14⅛	11⅛	14	+2⅛
O'Brien	1500	69	69	69	
O'Leary	13000	18	16⅛	16⅛	−1
Opemiska	2245	870	860	860	−10
Orchan	4000	685	680	685	+25
Orenada	3000	8	7	7	−1
Osisko	3500	43	43	43	
Pamour	100	150	150	150	
Paramaq	14000	17⅛	17	17	+⅛
Patino	2007	$13	13	$13	+15
Pax Int	13500	50	49	50	+1
Pce Expl	10000	21	19⅛	19⅛	−⅛
Peerless	32500	19	18⅛	19	
Pick Crow	4000	36	35	36	
Purdex	30800	15	13	13	−1
QMI	200	161	160	161	+7
Que Chib	1300	16	16	16	−2
Que Lith	1400	255	240	255	+15
Que Man	139300	40	35	37	+2
Q Mattgmi	4000	15	15	15	
Que Sturg	1250	33⅛	32	32	−⅛
Quemont	170	$10	10	10	
Quonto	2400	11	11	11	−⅛
Radiore	1100	42	41	41	−1
Raglan	20001	105	[illegible]	105	−3
Rayrock	2200	86	86	86	−2
Realm	1000	9⅛	9⅛	9⅛	
Rexspar	7000	10⅛	10	10	+⅛
Rio Algom	400	$99	99	99	
Rockwin	1000	43	41	41	−1
Rowan Con	1000	9⅛	9⅛	9⅛	+1
Ryanor	6000	14	13	13	
Salem	8000	26	24⅛	25	+2
San Ant	1100	22	20	21	+1
Sarimon	2000	21	20	21	+1
Sheep Cr	1000	170	164	164	−16
Sherritt	10768	485	475	480	+5
Silvmaq	134000	29	26	28	+2
Sil Miller	6500	16⅛	16	16	
Sil Stand	2000	72	72	72	−2
Siscoe	600	250	250	250	−5
Stanrck	1900	118	118	118	−7
Starratt	1000	5	5	5	−⅛
Steep R xd	6320	615	605	605	−15
Sud Cont	4000	15	14⅛	15	
Sullivan	3035	250	230	240	+25
Sunburst	3000	14	14	14	
Temag	3300	124	121	124	−1
Territory	15000	18	14	17	+3
Texmont	53500	66	61	64	
Texore	4375	34	32	32	
Texsol	88120	82	79	81	−3
Thom L	200	50	50	50	+1
Torbrit	300	62	62	62	
Tormont	115000	42	35⅛	38	+2⅛
Trans Can	300	142	140	142	+1
Tribag	31000	202	197	200	+3
Trin Chib	2300	12⅛	12	12⅛	+⅛
Tundra	1300	82	75	75	−6
U Mining	300	27	27	27	+1
U Asbestos	400	277	277	277	+7
Un Buffad	60000	73	68	72	+2
UCL Mine	21000	33	31⅛	33	+2⅛
Un Keno	1051	600	570	600	+31
Un Fort	4000	11	10⅛	11	+⅛
Upp Can	100	135	135	135	
Urban Q	15032	32	30	31	
Vauze	3000	71	70	71	−2
Vespar	18167	38	35⅛	35⅛	−1⅛
Violam	300	231	231	231	+1
Wasamac	300	170	170	170	−10
Weedon	500	5⅛	5⅛	5⅛	
Werner	7000	8	8	8	+⅛
W Beaver	2500	13	13	13	
West Mines	1125	470	465	470	
W Surf I	5000	21	20	21	−1⅛
Willroy	3300	155	147	154	+4
Wiltsey	20000	10	9⅛	10	−⅛
Winch	16000	10	9⅛	10	

Grain

WINNIPEG (CP)—There was some overseas support in flax.

Lower prices in Europe prompted some flax selling and export business was developing.

Rapeseed rallied with the sale of 2,000 tons late Wednesday. There was export and shipping demand with light offerings.

Export loadings of Canadian wheat included Czechoslovakia, 1,000,000 bushels; Japan, 500,000; Soviet Union, 200,000; Ecuador, 265,000.

	Open	High	Low	Close
Flax—				
December	317⅛	317⅛	317⅛	317⅛
May	328	328	327⅛	327⅛
July	329⅛	329⅛	329⅛	329⅛
Rye—				
December	126⅛	126⅛	126⅛	126⅛
May	133⅛	134⅛	133⅛	134⅛
July				131⅛
Barley—				
December				125⅛
May	126⅛	126⅛	126⅛	126⅛
July	126			126
Oats—				
December				82⅛
May	82⅛	82⅛	82⅛	82⅛
July	82⅛	82⅛	82⅛	82⅛
Rapeseed—				
November	—	303	300⅛	302⅛
January	—	302	299⅛	302

CPR Makes Big Gain At Toronto

TORONTO (CP)—The industrial rally which started Wednesday carried through Thursday on the stock market as speculative issues lost some of their steam.

CPR was the outstanding industrial, gaining 1⅝ to 54 after selling as high as 55 at one point. Imperial Bank of Commerce tacked on 1⅝ to 69 in an otherwise softer bank group. Dominion Bridge gained $1 at 23.

Papers moved back into favor with Consolidated ahead 1¼ to 41⅛. Abitibi was up ⅛ to 13⅝, B.C. Forest ⅝ to 29⅝ and Price Brothers ⅛ to 42.

Windfall, a well-known name to speculators, had a brief run, climbing 6½ to 40 cents. Most active issue was Zenmac which advanced 4½ to 44 cents on turnover of 536,200 shares. McWatters which sparked the current speculative spree with some favorable-looking findings on a nickel property near Timmins, fell one cent to $1.50. Most other gains were limited to a cent or two.

Base metals were higher as Hudson Bay gained ⅛ to 71⅛. Leitch dipped 50 cents to $4.90 and Highland Bell 50 cents to $8.

Selling came into these issues when it was learned that a writ had been obtained asking that the property on which Texas Gulf Sulphur made its huge base metals find near Timmins be returned to its original owners. Leitch and a Highland Bell subsidiary already have issued a writ claiming ownership to certain sections of this property.

In western oils, Home A climbed 1 to 19.

Papers Lead

MONTREAL (CP) — Papers led as all sections registered gains in moderately active trading.

Consolidated advanced 1¼ to 41¼, Domtar ⅜ to 21⅜ and Fraser ⅛ to 33.

Industrials were up 0.9 on index to 162.4. CIL added ⅛ to 22⅜, Dominion Textile dropped ⅛ to 30.

Among banks, Commerce led the increase, picking up 1⅝ to 69⅛. CPR picked up 1⅝ to 51 and Trans-Mountain Pipe Lines ⅛ to 20⅛.

In speculative mines New Imperial gained 20 cents to $2.70 and Stairs Exploration seven cents to $1.37.

Mines Advance

VANCOUVER — Ace at 1.45, Copperidge at 1.16, North Cal at .98, New Imperial at 2.73 and Sheep Creek at 1.70 were higher among mines. Bralorne eased to 4.95, Granduc to 6.45, Western to 4.70 and Silver Standard to .72.

Trans Mountain picked up at 20⅞ and MacMillan was again active at 33⅝.

London Stock Prices

Assd Elec 40s. Assd News 20s 7½d. Babcock & Wilcox 24s 3d. Blyvoors 23s 10½d. Bowaters 43s 6d. Brit Am Tob 53s 6¼d. Brit Motors 11s 3d. Brit Oxygen 9s 3d. Can Pac $67. Cent Min 54s 9d. 54s 3d. Can Pac $67. Cent Min 54s 9d. Courtaulds 21s 9d. Daggafontein 16s 9d. Int Pun Corp 16s 10½d. De Beers 132s 9d. Distillers 24s 9d. Dunlop 3s 6d. Elec & M 2s. Free St Geduld 118s 3d. Gen Elec 3s 6d. Gt Univ Strs 45s 6d. Hawker Siddeley 31s 9d. Hudson's Bay 107s 6d. Imp Chem 43s 6d. Imp Tob 45s 6d. Metal Box 86s 9d. Hand Lines 7s 9d. Rolls Royce 33s 3d. Shell Oil 34s 7½d. Steel of Wales 2[illegible] 4½d. Stewart & Lloyd 31s 6d. Tanganyika 11s 9d. Unilever Ltd 34s 9d. United Molasses 27s 4½d. Vickers 22s 4½d.

Bonds: Brit 2½s £40⅛, Brit 3½s War Loans £55⅛, Brit Fundings 4s. 1960-90, £91⅛.

Financial Times index 30 industrials 348.1, up 4.8.

Dividends

Petalon Mines, semi-annual 14 cents, payable Dec. 30, record Dec. 7, xd Dec. 3 (making 44 cents for year against 80 cents in 1963).

Fleetwood Corp., 16¼ cents, payable Dec. 31, record Dec. 4, xd Dec. 2.

Security Capital Corp., "B" 6 cents, payable Dec. 30, record Dec. 16, xd Dec. 14.

David and Frere, "A" 75 cents, payable Dec. 31, record Dec. 15, xd Dec. 11.

Algonquin Building, common 10 cents, payable Dec. 31, record Dec. 4, xd Dec. 2.

Kilembe Copper and Cobalt, 45 cents, payable Dec. 31, record Dec. 11, xd Dec. 9 (making 75 cents for year against 35 cents in 1963).

Yukon Consolidated Gold, stock dividend of $5 per 100 shares, payable Dec. 17.

Vanu Ltd., 20 cents, payable Jan. 1, record Dec. 15, xd Dec. 11.

Industrial Acceptance Corp., common 27½ cents, preferred [illegible], payable Dec. 29, record Dec. 11, xd Dec. 9.

Unlisted Stocks

TORONTO	Bid	Asked
Alex Red Lake	10	13
Astrabrun	13	15
Bringo	4	6½
Canter	140	150
Camdeck	8	11
Center Hill	37	40
Evenlode	3	5
Gaeda	110	120
Goss	11½	12½
Hunch	8	11
Juma	13	15
Lake Melvor	10	12
Larum	2	4
Lunacon	26	30
New Malartic	65	67
New Lane	7	9
Pan Gas	14½	16½
Pinepoint	33⅛	34⅛
Redstone	30	35
Roban RL	90	100
Sirmac	15	18
Steelman Gas	350	
Tara	58	61
Uran Ridge	5	7
Westfield	30	38
MUTUAL FUNDS		
All Cdn Com	625	685
All Cdn Div	842	925
Amer Grow	1090	1190
Canafund	8248	[illegible]
Cdn Growth	601	657
Cdn Energy	850	940
CIF	414	454
Cdn Trusteed	491	539
Collective	562	644
Commonwlth	1102	1204
Corp Inv	576	616
DIS A	2925	
DIS B	595	643
Dom Comp	436	473
Dom Div	352	378
Dom Equity	[illegible]	[illegible]
Dom Non-Res	423	464
Europe Grow	617	676
Federated	593	618
Fun O & G	552	602
Group Inc	[illegible]	464
Grow O & G	1162	
Int Mutual	357	392
Inv Growth	[illegible]	[illegible]
Inv Mutual	[illegible]	[illegible]
Leverage	[illegible]	1028
Mutual Acc	484	[illegible]
Mutual Bond	[illegible]	[illegible]
Mutual BIF	565	623
Mutual Inc	612	[illegible]
Nor Amer	[illegible]	[illegible]
Provident	[illegible]	612
Res Inv	[illegible]	[illegible]
Trans Can A	[illegible]	
Do B	[illegible]	
Do C	[illegible]	[illegible]
Unit Accum	[illegible]	[illegible]
Unit Science	807	[illegible]
West Growth	[illegible]	683
MISCELLANEOUS		
Ang-C Pulp pfd	27½	27⅝
Anglo-C Tel A	53	
Bank of W Can	15⅛	16
Can Cannie B	[illegible]	
Cstg Pwr pfd	[illegible]	
CPR pfd	[illegible]	[illegible]
Inland Tug pfd	[illegible]	
McAllister Tow	[illegible]	[illegible]
NB Light pfd	[illegible]	
Nor Tel pfd	[illegible]	
OK Heli pfd	[illegible]	
OK Tel pfd	[illegible]	[illegible]
Pac All pfd	43½	
Pac Gas Tr	16½	16¾
Pac W Air	130	140
Seaboard	22½	23⅛
Sud Fuel pfd	42	
BONDS		
Dom. of Can.	[illegible]	[illegible]
CNR	[illegible]	[illegible]
BCE	[illegible]	[illegible]
C Brew	[illegible]	[illegible]
C Chem	[illegible]	[illegible]
IAC	[illegible]	[illegible]
In Cem	[illegible]	[illegible]
Tr Fin	[illegible]	[illegible]
Weston	[illegible]	[illegible]
PIPELINES, ETC.		
Alta GT	[illegible]	[illegible]
C Delhi	[illegible]	[illegible]
Pac P	[illegible]	[illegible]
Que NG	[illegible]	[illegible]
Tr Can	[illegible]	[illegible]
Westcoast A	[illegible]	[illegible]
W Pac	[illegible]	[illegible]

Stock quotations apart from Canadian Press Toronto trading are supplied by James Richardson & Sons, Hagar Investments Ltd., Hugh Mackay & Co., Canadian Investment Dealers' Association, A. E. Ames & Co., and T. H. Burns & Co.

Today's Dollar

MONTREAL—	Close	
U.S. dollar	1.07 9/32	+1/32
Pound sterling	3.00 5/8	+1/4

Closing Averages

TORONTO:

77 Industrials	166.22	up	.73
6 Golds	153.35	off	1.01
16 Base Metals	71.60	up	.14
9 Western Oils	95.61	up	1.25
108 Composites	155.30	up	.68

Shares: 6,101,000.

MONTREAL:

Industrials	162.4	up	.9
Utilities	140.1	up	.5
Banks	133.4	up	.7
Papers	138.2	up	1.8
Composites	157.0	up	.8

Shares: Indls 495,800; mines 712,800.

VANCOUVER:

20 Industrials	164.41	up	0.00
16 Western Mines	201.05	off	2.25
5 Pipelines	133.76	up	0.65

Sales: 867,388.

Toronto Oils

Stock	Sales	High	Low	Close	Net Ch'ge
Acme Gas	17000	17	16	17	+1
Alminex	3200	395	390	395	
Am Leduc	6000	12½	12	12½	+1
Anchor	2600	18	17½	18	+½
Ang U Dev	8100	30	28	30	
Bell $¼pr	225	$20	20	20	
Banff	300	142	142	142	+7
Baja	2800	7	6½	7	+½
Cal Ed	100	$19½	19½	19½	−½
Calgary	[illegible]	[illegible]	[illegible]	[illegible]	
C Oil Lds	1003	315	315	315	
CS Pete	1050	310	300	310	+5
C Delhi	31963	975	970	975	+10
C Ex Gas	1950	155	153	155	−1
C Lt Pete	1454	16½	16½	16½	
Cdn Sup Oil	100	$17½	17½	17½	
Cent Del	1025	820	815	820	+5
Charter Oil	1100	250	245	245	−10
C East Cr	2000	82	82	82	−3
C West P	456	141	140	140	−1
Dome Pete	225	$19½	18½	18½	+½
Dynamic	2000	18	18	18	
Fargo	100	290	290	290	+4
Fr Pete pr	200	355	355	355	
Glacier	16500	12½	12	12½	−½
Gr Plains	254	$11	11½	11½	
Griddoll	20000	90	83	90	+1
N Davies	300	25	25	25	
NC Oils	800	265	265	265	+5
NCO pr	125	$43	43	43	
Numac	1400	150	150	150	
Petrol	3600	68	64	68	+6
Place	3300	57	57	57	
Prairie Oil	100	525	525	525	+10
Permo rts	39648	2	1½	1½	
Provo Gas	11950	237	227	232	−3
Scurry Rain	1050	$18½	18	18½	+½
South U	1000	9	9	9	+½
Spooner	63300	18	16	17	+1
Stanwell	1000	64	63	63	−1
Teck Corp	2354	375	360	370	+5
Triad Oil	750	212	208	208	−2
Union Oil	330	$15	14½	15	
Unispher	4300	20	19	20	+1
Un Oils	500	75	75	75	
Vandon	5000	5	5	5	−½
Wainwre	31000	162	152	160	+7
W Decalta	100	258	252	252	−3
Yan Can	10500	4	4	4	−½
Yale Lead	6000	18	17	17	+1
Yellorex	5000	7	7	7	+1
Yk Bear	1000	142	142	142	
Young H G	2500	7½	7	7½	
Yukeno	4500	8	8	8	
Zenmac	536200	45	39½	44	+4½
Zulapa	58100	24	22	23	+1

Egg Markets

At Victoria—	Producer	Wholesale
Grade A large	.31	.41
Grade A medium	.25	.37
Grade A small	.15	.27
Grade B	.20	.32

Box Score

TORONTO

	Thurs.	Wed.
Issues	630	735
Advances	225	241
Declines	171	220
Unchanged	234	274
New highs	19	20
New lows	2	4

Forest Firms Buy Huge Timber Tract

By HARRY YOUNG
Colonist Business Editor

The Canadian Pacific Railway is reputed to have received $50,000,000 gross in return for 229,000 acres of timberland on Vancouver Island bought by two of B.C.'s largest forest firms this week.

MacMillan, Bloedel and Powell River Ltd. and Crown Zellerbach Canada Ltd., jointly reported Thursday the purchase of the acreage lying in the E & N belt between Lake Cowichan and Courtenay.

Although the exact locations and the division between the two companies has not been detailed, the new timber will be integrated into the existing logging operations of the two companies in the area.

* * *

MacMillan's main logging operations in the area are Copper Canyon, Nanaimo River, North West Bay and Iron River, while Crown operations are in the Ladysmith and Comox areas.

The E & N land was granted to the Canadian Pacific Railway in 1887 and consists of a belt running an average of 20 miles inland from the Vancouver Island east coast as far north as Strathcona Park.

The mineral rights in the 229,000 acres have been retained by CPR.

The extra timber will be of great value in providing the two companies with a higher sustained yield to feed their ever-growing operations in the Vancouver Island area.

* * *

COWBOYS CUT THROATS

"The West Coast cowboys finally got into a battle and are cutting each others' throats."

This is the way in which P. E. Roberts, president of Abitibi Power and Paper Company explained the $10-a-ton newsprint price cut by MacMillan, Bloedel and Powell River, and now followed by Crown Zellerbach Canada Ltd. and B.C. Forest Products.

Mr. Roberts, speaking at a business outlook conference at University of Toronto, said the cut had come at a time when the industry was running close to capacity.

He added the western mills were actually running at full capacity.

"Who cuts his price when he has all the business he can handle?" Mr. Roberts asked.

He said Abitibi would cut its price only if it became general east of the Rockies.

* * *

YIELD INCREASED

The yield on the Government of Canada 90-day treasury bills was 3.87 per cent, compared with 3.68 per cent a week ago. It was the highest yield recorded since last April.

* * *

LAST YEAR BEATEN

Starts on 2,319 new homes of all categories have been made in the Victoria metropolitan area in the first 10 months of 1964, according to statistics issued by Central Mortgage and Housing.

The 10-month total is more than 50 per cent ahead of the same period of 1963, and is already well ahead of the 1963 12-month total of 1,848 starts.

Despite the high level of new home completions, the number of vacant new apartments in the Victoria area remains reasonably small. The vacancies at the end of September were 192, and they dropped to 110 by the end of October.

* * *

NO REDUCTION

Minnesota and Ontario Paper Company of Minneapolis has informed its customers—mainly newspapers in the middle west and central Canada—that it will not reduce its price of newsprint.

It describes the $10 cut made by MacMillan, Bloedel and Powell River, and followed by other west coast producers as economically "unsound."

* * *

BIG NICKEL SALE

The General Services Administration in Washington is calling for bids on 3,700,000 pounds of nickel from the national stockpile. Bids for larger quantities close Dec. 14, and smaller bids will be taken up to Dec. 21.

Vancouver Trading

Shares marked with an asterisk indicate that distribution of treasury shares or shares under option are being made by the company.

OILS	Sales	High	Low	Close
*Canadian Pete	9000	31	31	31
Fort St John	3350	190	185	185
*Merit Oil	19700	45	43	45
Midland	10300			12
*Peace Riv P	14900	67	65	65
Royal Amer	2000	21	20	20
MINES				
*Ace Mines	[illegible]	146	144	145
Bethlehem Cop	800	815	810	815
Bralorne	700			480
Buttle Lake	5500	40	38	38
Canam Cop	27500	18	16½	16
Canus Cariboo	[illegible]	16½	16	16
Cons Standard	10000			9
Continental Mns	6000			19
Cont Potash	8000			43
*Copper Soo	24500	29	27	29
*Copperidge	63475	117	114	114
*Crown Silver	3500			16
Croyden	5300			35
Dolly Varden	17700	62	61	61
*Dundee	46500	64	54	58
*Earlcrest	4000	37	36	36
Endako	2300	13½	13	13
Friday Mines	1000			9½
*Galaxy	32000	60	60	60
Giant Mascot	2100	150	148	148
General Res	8000	16	14½	14½
Granduc	8750	650	645	645
Huestis	3611	30	29	29
*Hurley	39300	23	19	21
*Jericho	16400	40	34	38
*Jersey	3300	19	17	19
Kootenay BM	8500	12	11	12
*Kamloops	5300	27	26	27
London Pride	13500	36	35	36
Lytton	2000			20
Magnum Con	2000			26
*McKinney Gold	6000	26½	25½	26½
Mid West Cop	2000			7½
*Mt Wash Cop	6350	144	138	140
*Nat Exp	2500			17
*New Ainsworth	7300			7
New Cronin B	14200	22	21	21
*North Cal	15500	94	94	94
New Imperial	85550	273	260	273
*New Indian	2500			20
New Privateer	4500	18	17	17
NW Ventures	2000			21
*Ottawa Silver	27000	25	23	24
Peel	10900	32	30	30
[illegible] Cop	[illegible]			12
Rodstrom	1000			50
Sheep Creek	3400	170	165	170
Silbak Premier	1500			49
Skeum Chief	12700	38	35	38
Silver Butte	4500	15	14	14½
*Silver Ridge	3500	17	15½	17
Silver Std	6400	73	72	73
[illegible]	[illegible]	[illegible]	[illegible]	[illegible]
Sunshine Lar	6000	27	25	28
*Transcontinental	2000			21
*Trower	47000	103	102	103
Trojan Cons	9200	14	12½	12½
Utica	[illegible]	[illegible]	[illegible]	[illegible]
*Vananda	2356		10	10
*Van Metals	45000	23	21	21
Western Expl	2000			13
Western Mines	[illegible]			470
INDUSTRIALS				
Aluminum	[illegible]	32¼	31⅞	31⅞
Cdn Brew	[illegible]			10⅞
Cdn Finance wts	[illegible]			133
Cons M & S	[illegible]			42
Crestbrook	[illegible]			470
Growers Wine A	100			470
Growers Wine B	[illegible]			475
Island Nat Gas	[illegible]			9¼
Interior Brew	100			8
MacMillan PR	2175	34	33⅝	33⅝
Nat Prods	[illegible]			10
Okanagan Heli	3000	295	[illegible]	290
Okanagan Tel	[illegible]	20	19⅝	19⅝
Pacific Pete	100			[illegible]
Reads	[illegible]			[illegible]
Rothmans	[illegible]			[illegible]
Sun Publish A	1000			21
Trans Can Pipe	1300			40½
Trans Mtn Pipe	100			20⅝
West Can Steel	100			130
Weldwood	450	14⅛	14	14⅛

Trans Mountain Oil Pipe Line Company

J. W. MORGAN

The election of J. W. Morgan as a Director of Trans Mountain Oil Pipe Line Company has been announced by the Board of Directors.

Mr. Morgan is a Vice-President of The British American Oil Company Limited and fills the vacancy on Trans Mountain's Board created by the resignation of Mr. E. D. Loughney.

•Montreal• •Toronto• •Vancouver• •Victoria• •Quebec• •Winnipeg• •St. Catharines• •Calgary• •Kitchener• •London• •Ottawa• •Owen Sound• •Hamilton•

serving investors for

75 years

It was on December 1, 1889 that the late Mr. A. E. Ames opened an office in Toronto. Little could he have envisaged the changes which were to take place in the next seventy-five years. In 1889, Canada's population was less than one-quarter of what it is today . . . the Canadian Pacific Railway had been completed only four years earlier . . . it would be another sixteen years before Alberta and Saskatchewan were to be taken into Confederation . . . the automobile was unknown.

As Canada grew so did the business of A. E. Ames & Co. From modest beginnings it has developed into a nation-wide underwriter and distributor of Government and Corporation securities. Today the Company and its affiliates, A. E. Ames & Co., members of the Toronto, Montreal, Canadian, Winnipeg and Vancouver Stock Exchanges and A. E. Ames & Co. Incorporated, of New York, serves investors from sixteen offices in Canada, New York, London, England and Paris and an exclusive representative in Lausanne, Switzerland.

We have unlimited confidence in Canada's future. We also believe that by the maintenance in the future of the same foresight and integrity as in the past, our Company will continue to progress with Canada and that our clients, as well as ourselves, will share in the developments in the years ahead.

A. E. Ames & Co.
Limited

1889—OUR 75th YEAR—1964

•New York• •London, Eng• •Paris•

Sale of Halls

NDP Pooling Its Capital

There is a "good possibility" the $108,500 raised through the sale of three New Democratic Party halls in Greater Victoria recently will be pooled in a common investment fund.

Harry Fanthorpe, president of the Victoria Provincial Constituency Association of the New Democratic Party, said Thursday it seemed the logical thing to pool the money instead of the three clubs investing separately.

PLAN TO RENT

The Victoria club's hall at 721 Courtney was recently sold for $23,500; the Mount Tolmie club sold its hall to Saanich municipality for $22,000; the third property, Douglas Hall, was sold to motel interests for $63,000.

The clubs liquidated their real estate in favor of renting meeting premises when required.

Meanwhile, the Victoria club has called its last annual meeting in its hall Monday. The order of business is election of officers for the coming year and reports by the retiring executive.

AFRICAN MINES

Zambia's mines rank second in world copper production and provide more than three-quarters of the nation's annual revenue.

10%

Prime Realty Investments to yield 10% in selected apartment projects in Victoria.

Apply Victoria Press Box No. 505

SPECIAL!
Business Men's Shirts
Reg. 30c.
4 for $1.00
THE CLEANER
PAGE EV 2-9191

HOME OIL COMPANY LIMITED

DIVIDEND NOTICE

Notice is hereby given that a dividend of seventeen and one-half cents (17-1/2¢) per share has been declared on the outstanding Class A and Class B shares of the capital stock of the Company payable in Canadian funds on the 1st day of January, 1965 to the holders of Class A and Class B shares of record at the close of business on the 1st day of December, 1964.

By order of the Board
R. B. Coleman,
Secretary.

Calgary, Alberta, November 18, 1964.

Newly Revised Home-Study Course in
HOW TO INVEST YOUR MONEY IN BONDS AND STOCKS

This practical, ten-lesson course describes and illustrates Canadian securities, investment terms, principles and procedures and their wise use in the investment of your money.

Based on questions of hundreds of Canadian investors and the experience of leading investment dealers, this course includes a 310-page text book, illustrative material, self-test questions and a free question and answer service on all course material. Total fee is $10.00. For folder and registration write to:

The Investment Dealers' Association of Canada
536 Howe Street, Vancouver

OPEN HOUSE
2541 KILLARNEY PLACE
(Cadboro Bay)
FRI. and SAT. — 2-5 p.m.

- Sea view
- Secluded Patio
- Quiet street
- 2 Bedrooms, plus 1 down
- Double Plumbing
- Recreation Room

$18,900

Mr. Brown, 384-4076, or Mrs. McLean, 384-6887

PEMBERTON, HOLMES LTD.
384-8126

Mobile Fishing

Aluminum boat winner Steve Gillis of Cowichan Bay picked up his King Fisherman prize at Colonist office Wednesday. Mr. Gillis said he has always wanted cartop boat so he can fish Crofton-Nanaimo area away from his Cowichan Bay base. He won boat with 22:4-pound spring in hidden weight draw. —(William A. Boucher)

100% MINING

Devoting its energies to one big single industry, The Northern Miner makes no effort to cover other fields. It gives its readers 100% of the mining news. That news is based on personal contact and 49 years of experience. If you need ALL the live and often exclusive mining news, read

The Northern Miner
PUBLISHED THURSDAY IN TORONTO
Every week since 1915
$10.00 a year; six month $6.00
Sold by Better Newsstands

Newspaper Advertising Stimulates Buying

* * *

Winning Woman Only 8

It wasn't known from the entry form when the draw was made, but the winner of the major hidden weight prize for woman anglers in The Daily Colonist King Fisherman Contest is only eight years old.

Cheryl Fatt, 4245 Douglas St., was thrilled at being the winner, but a little overwhelmed at the prize—an Elizabeth Arden fitted cosmetic case.

WANTED DOLL

What she really wanted more than anything was a Chatty-Cathy doll.

And she'll have one.

The T. Eaton Company Ltd., donors of the cosmetic case prize, are giving the case to Cheryl's mother and an extra prize of the doll to Cathy.

Indirectly responsible for the early Christmas for Mrs. Eniz Fatt and Cheryl was a 12:2-pound coho caught by the eight-year old at Cowichan Bay Oct. 15 and entered at Ordano Boat Rentals.

Martin Fund Boosted To $2,070

Another $61 has been added to the Mungo Martin Memorial Fund, for a new total of $2,070.03.

The latest gifts were received by the B.C. Indian Arts and Welfare Society.

Contributions may also be sent to either The Daily Colonist or The Victoria Times.

Latest contributors:

Previous total	$2,009.03
Mrs. F. Cormack	5.00
Mrs. Beryl Collins	3.00
Anonymous	1.00
Anonymous	50.00
Miss Anita Bossi	2.00
Miss Olga Bossi	2.00
New total	$2,070.03

Debenture Issue Sells Well

City council got a good price for a debenture issue of $38,000 which it put on the market recently.

Aldermen decided, at a special meeting on Thursday, to accept a bid of $100.24 for each $100 bond of the issue.

The successful bid was entered by A. E. Ames and Co. and a syndicate which includes the Bank of Montreal and Nesbitt-Thompson Ltd.

Interest rate on the debentures is 5.46 per cent.

Justice Was Nearly Blind

LONDON (UPI) — A power break at the Court of Criminal Appeals here forced judges to continue sessions by candlelight and cigarette lighters.

PAINTINGS PRESERVED

Prior to the Second World War, every art treasure in the Louvre Museum was moved to remote parts of France and all were returned at the war's end.

OLSON FORD FOR TRUCKS

New in 1965 Ford Pickups

TWIN I BEAM INDEPENDENT SUSPENSION

Only Ford Trucks have it!

VANCOUVER ISLAND'S LARGEST Selection of Trucks Now in Stock Featuring FORD'S EXCLUSIVE TWIN I-BEAM SUSPENSION

OLSON-FORD
1000 YATES, at Cook — EV 4-1164

MAKE THE BELLS RING AT CHRISTMAS

GIVE HIM IRIDESCENT TONES BY LEISHMAN

The fabulous fabrics for Fall include iridescents with new and exciting colour accents. Tones which seem to subtly change their shade before your very eyes. Every move you make gives your suit an added interest. So enjoy the extra elegance and eye-appeal of an iridescent Leishman hand-tailored suit made from highest-quality imported English fabrics. Perfect fit—immaculate styling.—come in now and choose your shade, while selection is biggest and best! **From $105**

LEISHMAN

Of course, at

Dorman's
1328 Douglas Street
at Johnson
384-5311

FINEST SCOTCH WHISKY

IMPORTED IN BOTTLE FROM SCOTLAND

This advertisement is not published or displayed by the Liquor Control Board or by the Government of British Columbia

MAIS OFFER BIG $100.00 TRADE-IN

For Your Old TV Set, in Working Condition, on Any of the Following New Television Sets

F-R-E-E TURKEYS
WITH EVERY MAJOR PURCHASE FROM NOW UNTIL CHRISTMAS

Admiral Console Television with 23" Bonded Picture Tube

- Twin hi-fidelity speakers
- 20,000 volts of picture power
- New, large range "Golden Signet" turret tuner.

Reg. Value $339.95
Less $100.00 Trade
PAY ONLY $239.95

Admiral 'Fruitwood' French Provincial 23" Television

- 4 full fidelity speakers
- Lighted channel indicator
- Long range "Golden Signet" turret tuner
- Bonded picture tube
- Power transformer-operated

Reg. Value $479.95
Less $100.00 Trade
PAY ONLY $379.95

Fleetwood 23" Console TV

- Hand-wired chassis
- Bold, beautiful styling
- 2 speakers
- Genuine walnut veneer cabinet
- Base and treble controls
- Power transformer-operated

Reg. Value $389.95
Less $100.00 Trade
PAY ONLY $289.95

3-Way TV, Radio and Stereo Combination

A Truly Magnificent Fleetwood Entertainment Centre

- AM/FM radio with multiplex
- This hand-wired TV chassis has 21 actual tubes
- Power transformer-operated
- 10 tube, independent radio chassis with independent stereo amplifier
- Beacon light indicates when stereo F/M (Multiplex) is being broadcast
- 3 push-button selector function switches

Reg. $599.95
Less $100.00 Trade **PAY ONLY $499.95**

NO MONEY DOWN — EASY TERMS
OPEN FRIDAY TILL 9 P.M.

Mais FURNITURE and APPLIANCES
1821 COOK STREET
Phone EV 5-2433

Two Murdered, Killer Suicides

EVERETT, Wash. (AP) — A state reformatory guard killed his estranged wife and her 12-year-old son, wounded a man and then shot himself to death here early Thursday, said Police Chief Frank Patterson.

Chief Patterson said Elmer Arthur Lielke, 40, a security guard at Washington State Reformatory in nearby Monroe, burst into the modern ranch-style home of Mrs. Ruth Lielke with a .22 calibre revolver.

SHOT IN BED

The chief said Lielke shot the 38-year-old woman, who was sitting in the living room with Gerald Brothen, 32, of Marysville, Wash. He wounded Brothen in the back, then went into a bedroom and killed Mrs. Lielke's son by a previous marriage, Gordon Vincent. The boy was shot through the forehead while in bed.

Lielke then shot himself to death, Chief Patterson said. His body was found in the living room near that of Mrs. Lielke, who recently filed suit for a divorce.

DAUGHTER FLEES

Brothen was reported in critical condition at an Everett hospital where he underwent emergency surgery.

Mrs. Lielke's 18-year-old daughter, Sandra Lorraine Vincent, ran out of a side door to ask a neighbor to call police when Lielke entered the house, Chief Patterson said.

RAW THROAT?

You get *fast relief* from the discomfort of:
sore throat
smoker's throat
headaches
muscular aches
with

Aspergum

effective pain-reliever in chewing-gum form.

PHARMACO

Trays for VIPs

Visiting VIPs at city hall will now be given wooden trays with B.C. Indian motifs similar to this one held by Miss Shirley Humphries, secretary of city manager. Miniature cluster light mementoes had been used for this purpose in past. — (Bud Kinsman)

Shumiatcher Case

Judge Charges Regina Jury

SASKATOON (CP)—Evidence against Regina lawyer M. C. Shumiatcher, Ottawa geologist Thomas Fawcett and the late Walter Luboff should be considered separately, Mr. Justice D. S. Disbery said Thursday in his opening remarks to the jury trying Shumiatcher and Fawcett on a conspiracy charge.

His charge was expected to last until today and then the jury of 11 men and one woman will retire to make its decision. The trial opened in September.

SEVEN COMPANIES

Shumiatcher and Fawcett are charged with conspiring to defraud the public through the activities of seven companies. Mr. Luboff, mentioned in the indictment, died in a house fire last summer.

Mr. Justice Disbery recommended examining the evidence against Shumiatcher himself to determine if he, during the period specified in the indictment, "intended to defraud the public as charged."

APPLIES TO ALL

The jury should deal likewise with the evidence against Fawcett and then with the evidence against Mr. Luboff.

"If this examination led the jury to the inference that all three, or any two, of the persons were engaged in accomplishing this unlawful purpose together" then evidence against one can be considered as evidence against the other or others.

ACT OF CHEATING

Mr. Justice Disbery described fraud as an act of cheating, swindling, or dishonestly deceiving another to induce him to act to the injury of himself.

In colloquial terms, he said, it was "preparing the pigeon for the plucking."

It could not be held, he said, that one person was guilty of conspiracy. But any two of the three could be found guilty and the third declared to be not a party.

MORE THAN 120

Almost 600 residents of the Soviet Union claim they are more than 120 years old, and nearly 22,000 have passed the 100 mark.

NAMED FOR WOOD

The island of Madeira received its name from the Portuguese word for wood. Thick forests of laurel once covered the island's mountainsides.

58 PONTIAC
SEDAN, REG. $1300
SALE . . . $995
TELMAC
NO MONEY DOWN

FRUIT TREES

Dwarfs— Regular $2.25, now ..... 75¢
Large size Apple and Pear Trees, regular $4.75, now $2.00
Rhododendrons 2 feet and over, budded and bushy $2.00
Camellias Regular $5.75, now $2.25
Azaleas Regular $2.00, now ..... 80¢
Magnolias 7-8 feet, regular $12. now $4.50
Koster Blue Spruce 4 feet, regular $12, now $7.50
Colorado Blue Spruce 21" $2.50
Evergreens A large selection of beautiful healthy shrubs at special bargain prices.

ORNAMENTAL TREES
A splendid collection of all sort of ornamental trees, large and small sizes, at bargain prices.

Lawns that require no upkeep
If you have no time for upkeep, your soil is poor and you do not want an expensive lawn, cover area with English Ivy. Also variegated ivies available at special low prices. For full information see us. Can be planted at any time of the year.

BUDGET PLAN AVAILABLE
Open 9-4:30. Sundays, 11-4:30 p.m.

LAYRITZ Nurseries Ltd.
4354-4362 WILKINSON RD.
GR 9-3434 VICTORIA, B.C.

One of Canada's 3 Great Whiskies
PROUDLY EXPORTED TO MORE THAN 50 COUNTRIES

Aged at least 8 years
As in many, many lands around the world, this great whisky is known and appreciated throughout Canada. O.F.C. is a remarkable whisky . . . superbly light . . . truly Canadian in character.
O.F.C.
CANADIAN WHISKY
DISTILLED, MATURED AND BOTTLED IN CANADA BY CANADIAN SCHENLEY DISTILLERIES LTD.
This advertisement is not published or displayed by the Liquor Control Board or by the Government of British Columbia

PHILIPS
Where There's PHILIPS There's Fun with PORTABLES

IT'S TRADE-IN TIME AT KENT'S
Trade in your old player, radio or tape recorder on one of these fine Philips products.

RECORD PLAYERS

AG9125
Console quality stereo in superb high fidelity sound. Detachable lids each contain 7" Novosonic speaker, 4-speed Philips changer has skid-guard cueing and diamond needle. Tape outlet. Only $159.95

AG4026
Smart all-transistor model with 7" Novosonic speaker in detachable lid. Four-speed player has dual sapphire tipped cartridge. Only $59.95

Other Superb Philips Record Players Priced from $49.95

TRANSISTOR RADIOS
10 colorful high quality sets to choose from. Palm-sized miniatures to de luxe FM/AM models with four wave bands, all offering you the utmost in listening pleasure. Priced from $49.95 to $149.50

TAPE RECORDERS
Continental 401. 4-track, 4-speed stereo. Fully transistorized. Only $399
Other Philips tape recorders priced from $119.95

GENEROUS TRADES — EASY TERMS
Open Friday Night till 9 p.m.
Kent's 742 FORT
Established 1862
Phone 383-7104
FREE PARKING — VIEW ST. PARKADE

NEW! EXCITING! FUN! CHRISTMAS TOYS

AT THE FAMILY STORE THAT SAVES YOU MORE!

BAZOOKA
High impact plastic bazooka with 2 plastic shells. Each 1.69

JUNGLE WARFARE SET
Consists of sturdy plastic bazooka, pistol, canteen, mess kit and camouflage helmet. Compare at 4.98. Only 3.48

SPACE STATION
Authentic space station complete with flying saucers and rocket. Set 2.39

POLICE OR FIRE CHIEF CAR
Friction type car with siren and moving windshield wipers. Each 3.25

HOT ROD KIT
Build your own hot rod in 30 minutes! No glueing, you just snap it together. Battery operated, watch it go forward or backward and it actually steers. By Eldon. Each 3.29

BRIDGE AND TURNPIKE SETS
Design and build an unlimited variety of bridges and turnpikes. Same scale as HO gauge and can be used with O gauge in conjunction with railroad sets. Made by Kenner. 3.19 to 12.45

STRETCH SOCKS
Ladies' 100% nylon stretch ankle socks in assorted colors. Sizes 9-11. Pair 49¢

WOOL SLACKS
Little girls' wool slacks with ½ elastic waist. Assorted plaids in sizes 3-6x. Pair 1.69

LAMINATE COATS
Girls' ¾ length laminates in red, blue or beige. Sizes 8-14. Each 6.99

DIAPERS
'Birdseye' superite diapers. Size 20"x40", 12 per package. Reg. 3.75. Sale 3.33

CORD SETS
Babies' cotton cord sets with top and pants featuring snap legs. Green, blue or yellow in patterns. Sizes 12-24 months. Set 1.79

LADIES' NYLONS
Quality bronze, copper, shadow and cocoa nylons by "Parade". Sizes 9-11. Pair ..... 59¢

CAR COATS
Ladies' quilted car coats in red, yellow and black check. Sizes 10-16. Only 3.39

FLANNELETTE SHEETS
54" x 80" completely washable sheets by Tex-Made in grey only. Pair 4.95

DOCTOR OR NURSE OUTFITS
Sliding door medicine chest full of medicine and unbreakable plastic medical bag with instruments. Each 2.49

SCALE MODEL FRICTION CARS
Old fashioned automobiles, friction powered, made to scale. Only ..... 35¢

FIRE TRUCK
Authentic hook and ladder fire truck with sliding ladders. Made by Mara. Terrific! 11.95

SCIENCE KIT
Mechanical hearts showing the full cycle of blood throughout the body system. Each 1.99

OPEN TONIGHT Till 9 P.M.

FRIDAY 7 P.M. SPECIAL!
6-TRANSISTOR RADIOS!
Comes in leather case with ear plugs and has amazing station pick-up. Reg. 12.88.
Save 3.89. 8.99

MOP AND REFILL
"Stuart House" squeegee mop and refill (value 2.77) all for the price of the mop. Get your refill Free! Only 1.79

FLATWARE
Prepare for the extra guests with quality open stock stainless steel flatware.
TEASPOONS ..... 25¢
FORKS ..... 35¢
DESSERT SPOONS ..... 35¢
SERVING SPOONS ..... 59¢
KNIVES ..... 59¢

ALUMINUM PERCOLATOR
A festive season must! 20-cup aluminum percs at a terrific saving! Only 2.95

KITCHEN TOOL SET
6-piece ceramic handled tool set consisting of fork, lifter, slotted spoon, masher, ladle and rack. Only 2.39

GREY CUP SPECIAL
80-oz. French Maid bleach in a vinyl football. Use the bleach and give the ball to the kiddies! Reg. 89c. Special ..... 59¢

CHIP 'N' DIP
3-pc. clear glass chip 'n' dip set with brass bracket. Only 2.95

MEN'S WEAR

SPORT SHIRTS
Full range of sizes in assorted color plaids. Each 2.49

DENIMS
Men's 11-oz. navy blue denims for rugged wear. Made by Big Horn. Sizes 28-38. Pair 4.95

ROMEOS
Black romeos with quality corkgard soles and rubber heels. Pair 8.95

DRESS SOCKS
Cushion sole nylon socks interlined with soft comfortable cotton. Grey, blue and black to fit sizes 10 to 13. Pair ..... 79¢

FABRICS

WOOL SKIRTING
56" wool suiting or coating in stripes, checks and plain colors. Special 1.49

CHENILLE BEDSPREADS
Single and double bed size spreads in seven decorator colors all at one low price! Sale 4.89

LOUNGE PILLOWS
Corduroy lounge pillows in blue, scarlet, peach, rose or brown. Reg. 1.75. Sale 1.19
2 per customer.

36" VELVETEEN
Imported velveteen in blue, scarlet, emerald, brown and black. Yard 1.79

Capital IRON & METALS LTD. AND SUPPLY COMPANY
1824-32 Store St. EV 5-9703

Courtroom Parade

Fines Total $335 for Two Youths

Fines totalled $335 in Saanich magistrate's court Thursday for two 18-year-old youths involved in a Halloween fracas that took six policemen to quell.

Donald Verge, 920 Arundel, and Wayne Butterfield, 950 Tulip, appeared together to hear sentence Thursday. They were fined $150 each for obstructing police. Verge was also fined $20 for being a minor in possession of liquor. Butterfield received an additional penalty of $15 for causing a disturbance.

Magistrate D. G. Ashby described obstruction of police as "most offensive — one of the more serious charges in the Criminal Code."

Each of the youths was also bound over on a $250 bond to keep the peace for a year.

"There is nothing to be gained by sending you to jail, but you must be punished," the magistrate told the unemployed youths. They were ordered to pay the fines in $25 instalments over the next seven months.

★ ★ ★

Another 18-year-old youth was fined $75 for obstructing a policeman during another incident in Saanich.

Allan Robinson of 2843 Blackwood pleaded guilty to obstructing Const. A. H. Clark Oct. 24 on the Town and Country shopping centre parking lot.

Const. Clark said the youth had helped prevent him from searching a car for liquor during an incident near the White Spot Drive In.

Robinson admitted driving the car from the lot after the policeman had taken possession of the keys.

The car had a type of ignition switch that may be left on though the keys are removed. It belonged to one of two youths arrested the same night on the same charges and later convicted.

Magistrate Ashby warned the youth that opposing a policeman is opposing the whole community. The youth will be required to keep the peace for six months under a $100 bond.

★ ★ ★

Findings of the city police breathalyzer were challenged by defence counsel Dermod Owen-Flood Thursday in Victoria magistrat's court.

Continuing the interrupted trial of James McTavish, HMCS Ste. Therese, begun last week, the lawyer cross-examined police breathalyzer operator Bernard Brennan.

He asked the witness whether he was aware a person with advanced stages of diabets gave off "ketones" which rendered the breathalyzer test inaccurate.

Mr. Brennan said he had never heard the term and could not say what the effects would be.

He added that the machine had been exhaustively tested with diabetics, whose breath contains acetone, and findings showed the breathalyzer functioned normally in spite of the presence of the substance.

The trial was to continue today with Mr. Owen-Flood's presentation of defence witnesses.

★ ★ ★

Also remanded until today was an impaired driving trial of Barry Foster, 17, of 976 Dunsmuir.

The youth was charged after his car piled into a concrete abutment in the 700-block Yates, Nov. 1.

Police witnesses testified the youth was unsteady on his feet, smelled strongly of alcohol and was "loud and abusive in his language" when they investigated the crash.

Foster said he had only "a swallow" of mixed rum and Coke earlier in the evening at a poolroom and a "taste" of creme-de-menthe at the home of a friend later.

Dr. H. L. McNiven testified the youth was, in his estimation, incapable of driving a car properly because of alcohol. The decision was made after conducting sobriety tests of balance and dexterity at the city police station.

Defence counsel Ian Stewart repeatedly objected to policemen giving evidence involving their opinion of the accused youth's sobriety.

The lawyer later moved for dismissal by Magistrate J. A. Byers of the charge, which he said Crown prosecutor Peter Birkett had failed to prove.

From the stand Foster told the court he had lost control of the car for only a split second when it was at a point almost into the curve around the abutment.

The high school student blamed the split-second loss of control on a bump from a front seat passenger who turned quickly to speak to a back-seat passenger. There were five other youths in the car. The trial was to continue today.

★ ★ ★

An elderly woman convicted of shoplifting was told she understood English better than she indicated.

Elizabeth Hache had earlier pleaded not guilty to stealing two men's shirts Oct. 30 from the Hudson's Bay Co. store in Victoria.

Magistrate Byers said he was unable to believe her story that she took the shirts to find someone to help her read the sizes. He also pointed out that the woman answered some of the questions put to her before they could be translated into Belgian. She was fined $50.

★ ★ ★

A gravel truck driver paid a $25 fine for trying to avoid driving his overweight vehicle over the Saanich weigh scales on the Patricia Bay Highway. The truck owners, OK Trucking Co., 760 Topaz, paid $50 for allowing the vehicle to be overloaded by more than 1,000 pounds.

Saanich police followed the truck, driven by James Parkin, 3370 Anchorage, along the highway toward the scale. It turned off the highway at Sayward before reaching the scale.

The trucker told police when they stopped him that he was taking the shortest route to a job on Parker Avenue.

★ ★ ★

"A tough break for you," was the way Magistrate D. G. Ashby summed up charges of being a minor in possession of liquor against Ralph Merriman, 18, of 617 Michigan.

The youth, caught with five bottles of beer in his car Nov. 15, said he had taken the beer from a friend who had already consumed too much.

Merriman was fined $20.

A half-dozen careless drivers paid a total of $205 in fines in two courts Thursday.

Sarah Highet, of 2161 Haultain, who was involved in a $550 accident Oct. 2 at Oxford and Linden, paid a $35 fine in city magistrate's court.

Dennis Cofield, 768 Transit, and Ernest Ramsay, HMCS Naden, paid the same amounts for similar offences.

The charge against Cofield arose from a Halloween rear-end collision at Douglas and Finlayson. A passenger received head injuries in the crash on the rain-swept intersection. Damage totalled $900.

Ramsay was fined for his driving during a $400 accident at Kings and Quadra Nov. 12.

In Saanich magistrate's court Robert Hatch, 868 Attree, was fined as a result of a crash on the morning of Oct. 2 at Trans-Canada Highway at Tillicum. He paid $35.

George A. Black, 4177 Shelbourne, said he was blinded by the light of a match struck at his request by his wife to light his cigarette.

His car left Torquay Drive and struck a culvert for a total of $250 damage and slight injuries to the driver. The fine was $35.

Beginning driver Marilyn Hall, 18, of 3895 Cadboro Bay Road, was the last to appear. She was fined $30 for her part in a $250 two-car crash on Finnerty near the University.

Traffic Fines

SAANICH

James Caddell, 4394 Raymond, speeding, $30.

Leona Peterson, 4248 Springridge, no driver's licence, $15.

Midland Construction, 616 Hillside, overload, $50.

Kenneth Walper, HMCS Stettler, no driver's licence (two counts), $45; speeding, $30.

Raymond Hovind, 318 Simcoe, allowing person to drive without a licence, $15.

Christina Butt, 3861 Savannah, no driver's licence, $15.

Cyril Chipperfield, 1071 Tattersall, failing to transfer motor vehicle registration, $15; no insurance, $25.

Daniel Crocker, 1250 Walnut, failing to yield right-of-way, $20.

Angela Minkowitz, 1565 Gregory, failing to yield right-of-way, $20.

Geoffrey Maxwell, Cowichan Bay, speeding, $15; failing to notify of address change, $10.

Brian Jewitt, 315 Huntingdon, speeding, $15.

Charles Fawcett, 2635 Bowker, failing to obey traffic signal, $15.

Robert McDermot, 393 Island Highway, failing to obey traffic signal, $10.

Grant Atcheson, HMCS St. Croix, minor, no insurance, $10.

Drilling Crew Seeks Potash

WYNYARD, Sask. (CP) — A 15-man crew from Regent Drilling Company of Calgary moved into the Kandahar area Tuesday and began round-the-clock test drilling for potash.

The crew was engaged by Northern Petroleum Consultants Ltd., of Calgary, to test an area on the farm of Arnold Lowenberger.

The site is about 100 miles north of Regina.

CHURCHILL — Man Of The Century

How could an arrogant boy with a speech impediment who stood at the bottom of his class grow up to be Prime Minister? Here is the full story . . . from his improbable birth in a ladies' cloakroom to his illustrious days of leadership during World War II. Read the whole story compiled by a panel of famous authors including Winston Churchill himself, in December Reader's Digest, on sale right now.

Mill Workers End Strike

EVERETT, Wash. (AP) — Members of three Everett locals of the Association of Western Pulp and Paper Workers voted Wednesday night to return to their jobs, ending the last holdouts in the northwest.

Pickets were withdrawn from the Weyerhaeuser Company kraft mill and the big Scott Paper Company pulp and paper mill. Both prepared Thursday to resume operation.

The two mills were among seven which had remained shut down after the ending of the 13-day west coast industry strike Tuesday. The five others were at Antoich and Stockton, Calif., where one local has voted to return to work today and the four others were voting Thursday.

All 48 mills involved in the strike were expected to be back to normal by Friday.

Serve a brand of known fine quality

Whether it's Rye, Scotch, Rum or Gin, serve a brand of known fine quality. Keep this advertisement as a reference during the Holiday season.

This advertisement is not published or displayed by the Liquor Control Board or by the Government of British Columbia.

NOTICE

Hearings of The Royal Commission on GASOLINE PRICE STRUCTURE

Public Inquiries Act R.S.B.C. 1960, Chap. 315

TAKE NOTICE that a hearing by the Royal Commission on Gasoline Price Structure will be held at **Vancouver, B.C., on Wednesday, December 9th, 1964, at 10:30 a.m., in the Board Room, Hotel Vancouver.**

Organizations, Associations, Corporations, Firms, Small Businesses and Individuals interested, who wish to present briefs or give testimony which they consider will be of assistance to the Commission, are invited to present themselves at the respective hearings. Briefs should be in the hands of the Secretary, addressed to the Secretary, Royal Commission on Gasoline Price Structure, 215 Central Bldg., 620 View Street, Victoria, B.C., at least fourteen days prior to advertised dates of hearings.

Further hearings will be scheduled early in 1965.

F. G. HART, Secretary.

As Scrumptious as Mink - Now at Jordans

An Exciting New Fashion Leader Carpet as Scrumptious as Mink!

Fashion Plush

Plush velvet carpet—always the ultimate in luxurious living is now more opulent than ever in lush deep Chemstrand Acrilan—the wonder fibre many customers claim to be superior to wool.

Fashion Plush has the fine, smooth texture of a lustrous velvet and a glorious range of the most magnificent and unique shades you have ever seen.

The sturdy, closely woven Acrilan yarn assures you of years of lasting satisfaction. It has amazing resiliance that enables you to readily vacuum out dirt. Grit and stains are easily sponged away. Even in heavy traffic areas, Fashion Plush shows remarkable resistance to crushing.

Truly an outstanding achievement — Fashion Plush means carefree family living in an atmosphere of warmth and luxury such as you've never known before.

One of the Most Spectacular Fashion Purchases in Jordans Incredible History!

ALL THIS LUXURY For Only $13.95 sq. yd.

We've done it again! Performed the incredible. Now available in a very limited supply, this sumptuous carpet that looks and wears and feels like $20 square yard value for the startling low price of only $13.95.

Fashion Plush is once again proof positive that JORDANS FASHION LEADER CARPETS offer you the very latest in style and the very finest in value. Don't miss the better things in life. When you need carpets — shop JORDANS.

Up Island Residents Call
K. MAYZES
754-6685
330 Eberts St.
Nanaimo, B.C.

Open Thursdays and Fridays to 9

Jordans

BROAD AND VIEW STREETS
EV 3-7171

Acrilan Chemstrand

Old Landmark on New Site

Old landmark in new location is Sidney Roofing Company water tank now being erected at Victoria Plywood Company on Hallowell Street in Esquimalt after being moved from industrial reserve near Johnson Street bridge. Giant crane raises tank top as structure nears completion.—(William A. Boucher)

Quebec Fraud Case

Jurist Clears Official

QUEBEC (CP)—Gerald Martineau, Union Nationale member of the Quebec legislative council, provincial upper house, was acquitted Thursday of a charge he defrauded the Quebec government of $34,600.

Judge Albert Dumontier who presided at the trial found that Mr. Martineau did not, as a legislative councillor, "hold a responsibility or a job under the authority of the government."

APPEAL PLANNED

Thus he did not come under the provisions of the urticle in the Criminal Code on which the charge was based, the judge said.

Attorney-General Claude Wagner announced that the crown will appeal the decision in the case of the former treasurer of the Union Nationale Party.

RESULT OF REPORT

The 11-count charge had been placed against Mr. Martineau following a report made to the present Liberal government by a royal commission on the purchasing practices of the former Union Nationale government of Quebec.

Mr. Martineau is awaiting another judgment next month on two additional fraud charges, involving a total of $23,000.

PAINT SALES

A businessman in Quebec City, he was charged under the 11 counts decided Thursday with collecting unearned commissions on paint sales to the government by the Sico Paint Company.

Judge Dumontier also said the steps Mr. Martineau was alleged to have taken in behalf of the Sico company on the one hand and the Quebec director of purchases on the other "were not made in his capacity as legislative councillor.

"Therefore the criminal acts listed in the charge cannot be, in law, held against him."

Police Hunt Rapist In Winnipeg

WINNIPEG (UPI)—A $1,000 reward was offered by the city Thursday for information leading to the arrest of a man responsible for raping four women in the Greater Winnipeg area in the past two months.

The city police commission agreed unanimously with Police Chief Robert Taft that such a reward should be offered. The chief made his suggestions after a 19-year-old woman was raped Tuesday on the banks of the Assiniboine River.

Site of the attack was just south of the grounds of the Manitoba legislative building.

The woman was the fourth in the metro area, and the third in the city proper to be raped by an unknown assailant since Sept. 24.

EMPLOYMENT OPPORTUNITIES
CIVIL SERVICE OF CANADA

- PENSION MEDICAL ADVISER, Canadian Pension Commission, Ottawa. $12,600-$15,100. Circular 64-501.
- ECONOMISTS AND STATISTICIAN, for Land and Air Transportation Studies, Air Transport Board and Transport, Ottawa. Up to $10,700. Circular 64-2020.
- SAMPLE SURVEY STATISTICIANS, Dominion Bureau of Statistics, Ottawa. Up to $10,700. Reference 64-2018.

TEST PILOT, Transport, Ottawa. Up to $8,970. Competition 64-1213.

- WELFARE CONSULTANTS, professional Social Workers, Citizenship and Immigration, various centres. Up to $8,460. Circular 64-2069.

RATE AND FARE ANALYST, Air Transport Board, Ottawa. $6,990-$7,890. Competition 64-209.
INSPECTOR—AIR TRANSPORT BOARD, Ottawa. $6,480-$7,140. Competition 64-208.

- HISTORICAL ARCHAEOLOGIST, Northern Affairs and National Resources, Ottawa. $6,180-$7,320. Reference 64-389.

INDUSTRIAL RELATIONS OFFICER, Labour, Vancouver, B.C. $7,890-$8,970. Competition 64-613.

Details and application forms at Post Offices in major centres, National Employment Service Offices and Civil Service Commission Offices. For competitions marked * write to Civil Service Commission, Ottawa 4 for details and application forms. Please quote number as indicated.

Open Your Door
Open Your Heart
for the Kiwanis
PORCHLIGHT CAMPAIGN
November 30

Good employee relationships are helped by sound well-administered Group Plans of life insurance, health coverages, and co-operative pensions. We efficiently and effectively serve employers.

75th ANNIVERSARY YEAR
The EXCELSIOR LIFE Insurance Company

U.S. Planes Shot Down?

BANGKOK (Reuters)—Two U.S. Air Force T28 aircraft, missing since last Thursday with four American pilots aboard, may have been shot down over southern Laos, Thai military sources said Thursday

The planes were making an "administration flight" from Udorn in northeast Thailand to Danang Central Viet Nam.

NORTH WEST TRUST COMPANY
Residential and Commercial Mortgage Loans
Edmonton • Calgary • Victoria
Vancouver • Dawson Creek

When you hear a man order Captain Morgan BLACK LABEL RUM you know you're in the presence of a man who really knows his rum

Better because it's blended from the world's largest stocks of fine aged rums.

Captain Morgan Rum Distillers Limited • SUPPLIERS TO THE ROYAL CANADIAN NAVY

This advertisement is not published or displayed by the Liquor Control Board or by the Government of British Columbia

Look what happens when the compact leader decides to expand

PHASE TWO OF THE RAMBLER REVOLUTION:

the luxurious new, longer, larger 1965 Ambassador—designed to bring Rambler quality to the larger-car buyer

A few years ago, we introduced the first compact car. It was a revolution against excessive size, weight and gimmicks. In a short time, we became compact leaders.

Now it's time for Phase Two of the Rambler Revolution. It's time to offer our proven quality and exclusive features to the larger-car buyer. Our luxurious new '65 Ambassador is completely new in size, appearance and performance.

Take your choice of three great engines. Torque Command, the revolutionary new 155 h.p. six that performs like an eight for a superb balance of power and efficiency. Its 7-Main Bearing crankshaft with eight counterweights gives a smooth, vibrationless ride. Or choose the Ambassador 270 h.p. V8. It offers one of the industry's best power-to-weight ratios for superior performance. Or pick a 198 h.p. V8 for fast-moving action.

The '65 Ambassador offers luxurious, spacious interiors. Choose from the industry's widest range of comfort and seating options, all with 7-position reclining seats and improved adjustable headrests. There's a wide new selection of power options and features—everything you've ever wanted, from automatic transmissions and full power equipment to disc brakes and AM/FM radio.

The '65 Ambassador offers exclusive quality features and construction. For instance: strong, rattle-free Single Unit Construction with Uniside; Deep-Dip Rustproofing; Double Safety Brakes; Ceramic-Armored Muffler; noise-hushing fiberglass roofliners.

Look what happens when the compact leader decides to expand—Phase Two of the Rambler Revolution. The 1965 Ambassador brings Rambler quality and features to a luxurious new, larger car with over 70 power options and features.

The 1965 Ambassador is on display at your neighbourhood Rambler Dealer's. There's no better time than now to take a convincing test drive.

'65 AMBASSADOR

A PRODUCT OF AMERICAN MOTORS (CANADA) LIMITED

RAMBLER BRINGS YOU THE BEST IN WEEKEND TV: WATCH JULIETTE SATURDAY NIGHT AND EXCITING NFL FOOTBALL SUNDAY AFTERNOONS ON THE CBC-TV NETWORK!

CAMPBELL RIVER
LIGHTVIEW ESSO SERVICE

THOMAS PLIMLEY LTD.
1010 YATES STREET EV 2-9121

COMOX
COMOX GARAGE LTD.

Safeway's (the) place to buy...

Kamloops Show Beef

Again this year Safeway was the largest single purchaser of Beef at the Annual Provincial Winter Fair Stock Show and Sale at Kamloops. Safeway's purchases include the GRAND CHAMPION OF THE SHOW, the Reserve Champion Chariot, plus many other prize winners.
This week we offer for sale these choice cuts of B.C.-raised Beef, properly aged. Kamloops show beef is offered for sale at no increase in price to that of our Regular Top Quality Beef.

SAFEWAY GUARANTEED MEATS

Beef Chuck
or Round Bone Roast

Tender, juicy and flavorful. Government Inspected. Cut from Top Quality Kamloops Show and Canada Choice, Canada Good Beef ..... lb. **35c**

Kamloops Show Beef
Boneless Steaks and Roasts

New York Steaks Government Inspected Kamloops Show, Canada Choice, Canada Good, lb. **$1.39**

Top Sirloin Steaks Government Inspected Kamloops Show, Canada Choice, Canada Good Beef, lb. **$1.19**

Top Round Steak Government Inspected Kamloops Show, Canada Choice, Canada Good Beef, lb. **79c**

Beef Chuck Roast Government Inspected Kamloops Show and Canada Choice, Canada Good, lb. **69c**

Beef Cross Rib
ROAST. Government Inspected Kamloops Show and Canada Choice, Canada Good Beef, lb. **59c**

Beef Rump Roast
First and Second Cuts. Kamloops Show and Canada Choice, Canada Good Beef, lb. **69c**

Beef Brisket Point
ROAST. Government Inspected. Kamloops Show and Canada Choice, Canada Good Beef, lb. **59c**

Pork Butt Roast
Fresh... Boston Style, Government Inspected ..... lb. **39c**

Side Bacon Sliced, Swift's Premium, lb. **69c**

Brookfield Sausage Swift's Skinless, lb. pkg. ..... **3 for $1.00**

Bologna Swift's, By the piece, lb. **29c**

Fresh Ground Beef
Ground from Government Inspected Beef

lb. **49c** 3-lb. pkg. **$1.39**

TV Dinners Swanson's Frozen. Assorted varieties, each **59c**

Sweet Biscuits David's, Canada Mix—Pkg. of 100 biscuits **89c**

Choice Tomatoes Town House, serve chilled, 28-oz. tin ..... **2 for 59c**

Fruit Pies Bel-air Premium Frozen. Blueberry or Boysenberry. Ready to bake, 24-oz., each **59c**

Edwards Coffee Rich robust flavor. Vacuum packed, 1-lb. tin **79c**
2-lb. tin $1.55

Cream Corn Taste Tells, Choice. 15-oz. tin ..... **8 for 79c**

Marmalade Empress Pure Seville Orange or G.L.O., 48-oz. tin **79c**

Sockeye Salmon Sea Trader, Fancy Red, 7¾-oz. tin **49c**

Fig Bars Golden. Fruit and cookies. All wrapped up in each other ..... **2-lb. pkg. 69c**

Flour ALL PURPOSE. Harvest Blossom. No. 1 quality with "Guaranteed Baking Results" ..... **25-lb. bag $1.59**

Grey Cup Party Needs
Potato Chips
Lunch Box Crisp and Delicious. 9-oz. tri-pack box **49c**

Stuffed Olives Empress, Loose Pack Manzanilla, 12-oz. jar **39c**

Smoked Oysters Sea Trader, 3½-oz. tin **27c**

Cheese Ritz Christie's, 8-oz. pkg. **32c**

Bread and Butter Pickles Heinz, 16-oz. jar **29c**

Nuts and Bolts Tuffys, 7-oz. pkg. **49c**

Nalley's Dippers Chips for Dips, 6½-oz. pkg. **49c**

Lucerne Bonus Quality
Egg Nog
Rich cream, eggs, and spice, so nice. All mixed and ready to pour.

Pint ctn. **33c** Quart ctn. **59c**

Old Cheddar Cheese Safeway. The King of Cheese. Random cuts, lb. **75c**

Spaghetti Catelli Long, 2-lb. pkg. **39c**

Spaghetti Sauce Mix French's, 1½-oz. pkg. ..... **2 for 43c**

Prices Effective November 27, 28 in Victoria
We Reserve the Right to Limit Quantities

No. 1 Quality
Bananas
Plump, firm fruit. So good so many ways ..... **7 lbs. $1.00**

Navel Oranges
California, New Crops. Sweet, Juicy **4 lbs. 69c**

Mandarin Oranges
Just Arrived, Enjoy Them Now, Box **$2.19**
Bundle of 2 Boxes **$4.29**

Gem Potatoes
Lethbridge Dry Belt, No. 2, Good cookers ... **50-lb. sack $2.39**

SAFEWAY
CANADA SAFEWAY LIMITED

Centennial Proposal:

Use Grants On Campuses

B.C. Chamber of Commerce president R. G. Miller said here Thursday he will urge communities throughout the province to put their centennial grants into new educational facilities on campuses of universities and regional colleges.

The problems of educational finance, particularly relating to higher education, are paramount in B.C., said Mr. Miller.

Therefore the chamber's directors agreed to ask municipalities to consider pooling their centennial grants and put the money into some major educational project.

University authorities would be happy to provide "local recognition," said Mr. Miller.

The chamber directors met in Victoria shortly before presenting their annual brief to the cabinet.

The brief:

- Supported voluntary medicare.
- Urged modification of the provincial home-owner grant, tying the amount directly to school costs.
- Proposed an increase in the school leaving age to 17 years.
- Proposed a "reasonable daily charge" be levied at all provincial camp sites, where attendants are employed, starting with the first day.
- Advocated an intensive study of air pollution control by the B.C. Research council with a view to suggesting solutions to the problem.
- Abolition of the five per cent sales tax on meals and exemption of heavy machinery from the same social security tax.
- Tightening of labor laws to give cabinet power to refer to arbitration labor disputes which could imperil public health or safety and to limit picketing to operations where employees have voted to strike.

Arthritic Pain?
—So glad she got relief

"I have suffered from arthritic pain in my legs, arms and shoulders for years," writes Mrs. A.H.L., Hagersville, Ont. "A good friend persuaded me to try DOLCIN. I'm so glad I did, for DOLCIN provided blessed relief. DOLCIN is a remedy that really worked for me."

If you want fast relief from the pain of arthritis, rheumatism, sciatica, lumbago, bursitis and muscular pains, try DOLCIN at once. See why thousands praise Dolcin so highly. Complete satisfaction—or your money back. Ask for DOLCIN Tablets. 64-3

Face-Lift in Square

Old Burns House in Bastion Square began to get a face-lifting Tuesday when workmen on scaffold in background started steaming away dirt from wing of building at left.—(William A. Boucher)

229,000 Acres

Huge Island Timber Sale Nets Province $10,000,000

Sale of 229,000 acres of Esquimalt and Nanaimo Railway timber lands to two timber companies will bring the provincial government between $10,000,000 and $12,000,000 in severance taxes. (See Harry Young, Page 8.)

A special act of the legislature provides for a tax of 25 per cent of the market value when the timberland is sold. The Esquimalt and Nanaimo Railway Belt Land Tax was passed in 1950.

Estimates of the value of the land, jointly purchased by MacMillan, Bloedel and Powell River Ltd., and Crown Zellerbach Canada Ltd., ranged here from $46,000,000 to $50,000,000.

The act provides two ways of payment. If the sum is paid in full within three months, the tax will be cut by 10 per cent.

It can otherwise be spread over 10 years, payable in the ratio of the annual timber cut.

Resources Minister Ray Williston welcomed the deal as good business for B.C.

He said that in addition to the severance tax, the land will now come under all ordinary taxes, and will go into production under two firms with "very good records" in forest management.

It was only logical that they buy the land, he said, as it adjoins their present operations.

56 PLYMOUTH
SEDAN, REG. $700
SALE . . . $395
TELMAC
NO MONEY DOWN

STROKE: Can This Killer Be Curbed?

It used to be thought that strokes occurred suddenly . . . without warning. Now doctors know that 3 out of 4 victims have been warned by "little strokes" . . . *but didn't know it!* Here are the symptoms . . . and what to do about them . . . plus some good news about rehabilitation for the millions of stroke survivors. Don't miss this informative article in December issue of Reader's Digest, now on sale.

New Head of SIU

Image-Change Big Job

MONTREAL (CP) — Leonard J. (Red) McLaughlin, who went to sea in 1940 as a teen-ager, has taken over the helm of the Seafarers' International Union of Canada (Ind.) as the result of two months of voting by union members.

He says one of his big jobs will be to change the union's image.

A 39-year-old native of New Zealand, now a Canadian citizen, Mr. McLaughlin was elected SIU president by a solid majority, sources close to the union said Thursday. Official results are expected to be announced next week.

SUCCEEDS BANKS

Mr. McLaughlin has been an SIU executive for 10 years and succeeds Hal C. Banks, deposed as president last spring by the board of maritime trustees.

He says he wants to end the image that the SIU is run by one man.

"From now on there will be no 'throne' in this union. It will be run by its elected executive board. I've instituted a policy of consulting the board on all matters of consequence and of calling rank-and-file groups to discuss problems and possible solutions."

CARRIES SLATE

To all intents and purposes he has headed the union since Banks' dismissal. Mr. McLaughlin was elected executive vice-president in 1961.

Mr. McLaughlin, who makes his home here, was elected over six other candidates and carried 14 members of his 15-man slate with him.

He was denounced in the Norris report on strife in the Great Lakes shipping industry as "a clever, resourceful and entirely untruthful witness in any matter of controversy."

Mr. McLaughlin replies that the Norris report did not outline the "matters of controversy and nowhere did he define any untruthfulness in my evidence."

SEEN HISTORY MADE

A tortoise, 40 years old when Napoleon was exiled to the island of Elba, is still alive there, now more than 189 years old.

HOW TO RELIEVE BACK ACHE
Use Dodd's Kidney Pills for prompt relief from the systemic condition causing the backache. Soon you feel better—feel better. Depend on Dodd's. 69

29 GREAT WHISKIES IN ONE BRAND . . .

Years ago Adams distilled 29 great whiskies, each with its own distinctive characteristics, and then aged them in special oak casks. Now, Adams has "married" these 29 rare whiskies to create the superb flavour of Adams Private Stock. This custom blend is presented in its crystal decanter.

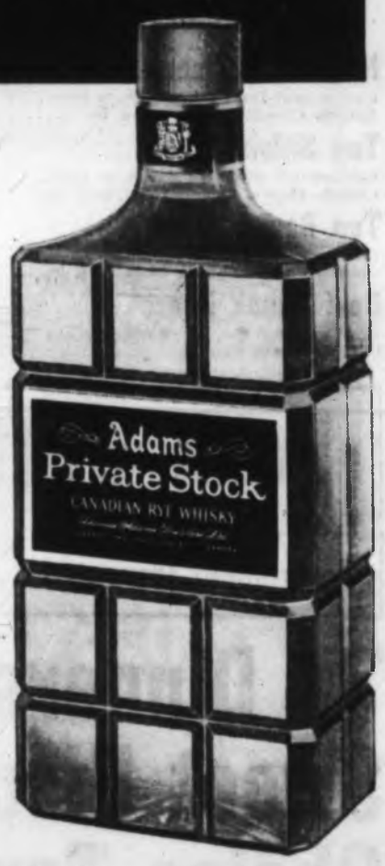

GUARANTEED 29 WHISKIES

Private Stock

Adams CUSTOM BLENDED CANADIAN RYE WHISKY

This advertisement is not published or displayed by the Liquor Control Board or by the Government of British Columbia

New 1965 Stereo!

DELUXE **ZENITH** high fidelity
8 SPEAKER CONSOLE
FM/AM—STEREO FM RADIO

GENUINE OIL FINISHED VENEERS AND SELECT HARDWOOD SOLIDS

The DVORAK • Model MM2606W
Superb Danish Modern styling in genuine oil finished Walnut veneers and select hardwood solids. Zenith 2G "Stereo Precision" Record Changer plays all 4 speeds. **$579.95**

compare Zenith's
FULL PERFORMANCE FEATURES
ZENITH HIGH FIDELITY
8 SPEAKER SOUND SYSTEM

Eight Zenith quality high fidelity speakers (two 12" woofers, two 5" and four 3½" cone-type tweeters) acoustically balanced and phased for finest sound projection.

ZENITH SOLID-STATE 48W AMPLIFIER
All new! Provides 40 watts peak music power output (20 watts EIA).

MICRO-TOUCH® 2G TONE ARM
World's most imitated! Only 2 grams (1/14 oz.) needle pressure. Plays records a lifetime with virtually no record wear.

EXCLUSIVE NEW ZENITH BIPLEX DETECTOR CIRCUIT
provides greater stereo separation in the high frequency range (10,000 to 15,000 cycles)—featured in Stereo FM Radio.

STEREO BUILT AS ONLY ZENITH WOULD BUILD IT!

OTHER ZENITH STEREO SETS
From $329.95 — With Trade

FREE—With the Purchase of the Above DVORAK ZENITH STEREO
5 Superb Quality Records by Columbia—A True Collectors Item

JUST ARRIVED
1965 Zenith Portable Stereo Record Players from $79.95

OPEN FRIDAY NIGHT TILL 9 P.M.

Park Free in the View Street Parkade.
Use our rear entrance through to Fort Street

Kent's
Established 1862
742 FORT STREET Phone 383-7104
Featuring Victoria's Largest Selection of Recorded Music

NOW . . . SAVE at S&P

FALL BULB SALE

All Tulips, Crocus, Hyacinths, Narcissus, and All the Unusual Rockery Varieties, Too.
⅓ OFF

PLANT SHRUBS NOW!
A wonderful choice at Scott & Peden!

Peat Moss!
Bone Meal!
All Your Fall Garden Needs!

Christmas Ideas from Scott & Peden
PLANTER FIGURINES
3 styles just arrived at S. & P. The ideal gift suggestion . . . Planter Figurines, for flower arranging BY NUMBERS! See sample arrangement, with handy guide containing many suggestions.
1.39 1.98 2.69

Singing Canaries
6.75 each
Yellow, green and variegated.

CAGES
From, each 2.95

Buy Bird and Cage and SAVE. Prices start at $8.70 for both. A year-round gift!

Live, Indoor Christmas Trees
Order now for Christmas . . . 24 to 30 inches high. Indoor Christmas tree, then plant out-of-doors after the holidays.
Blue Sitka Spruce **1.95**
Green Douglas Fir **1.59**

All Roads Lead to
SCOTT and PEDEN LIMITED
506 CORMORANT STREET EV 4-7181
Free Parking at the Door

DOLPHIN MOTORS LTD. PANDORA at QUADRA

1st ANNIVERSARY SALE
• CHRISTMAS CASH BONUS plus NO MONEY DOWN
On Approved Credit

Jean Paul DeStrube

ON THE NEW WONDERFUL RENAULT "R-8"

TOP ALLOWANCE FOR YOUR PRESENT CAR IN TRADE ON THE R8

JOE PHILP

• DOLPHIN MOTORS LTD. WILL GIVE YOU FULL CASH FOR YOUR CAR IN TRADE ON RENAULT R-8. NOW YOU CAN HAVE EXTRA MONEY FOR CHRISTMAS SHOPPING—A NEW R-8 AND MAKE NO PAYMENTS UNTIL MARCH, 1965. MARVELOUS? BUT TRUE! ONLY AT

DOLPHIN MOTORS LTD. 1ST ANNIVERSARY SALE STARTS NOVEMBER 27
904 PANDORA AT QUADRA OPEN 9 to 9 PHONE 386-3527

Names in the News

Toothless Smile Wearing Thin

LONDON — This advertisement appeared in the British paper Sporting Life:

"At the last Cheltenham meeting, Mr. **Michael Vance** inadvertently put his front teeth in someone else's coat pocket before going out to ride.

"Would the finder kindly return them via **Robin Lord**, as their owner's tight - lipped smile is beginning to wear thin, and his digestion is suffered from impaired masticating facilities."

Vance is an amateur hunt rider. Lord is the valet of the Cheltenham course.

★ ★ ★

LONDON — **Liza Minelli**, daughter of **Judy Garland**, has become engaged to Australian singer **Peter Allen**. Liza, 18, and Allen, 21, who appears with his brother, **Chris**, met at London airport only a month ago. Miss Garland saw the Allen brothers perform in Hong Kong and flew them to Britain.

★ ★ ★

TORONTO — **Mussolini**, the dictator, was "a great man and I'm convinced he was against the war," said **Mussolini**, the jazz pianist. Wednesday. **Romano Mussolini**, 37, son of Italy's wartime fascist leader, was in Toronto to give five performances with his jazz quintet.

★ ★ ★

NORTH VANCOUVER — B.C. Liberal leader **Ray Perrault** and **Mrs. Perrault** became the parents of their first child—a 7-lb., 12-oz. daughter. Mother and daughter are doing well. The baby was born about 8 a.m. at Lions Gate hospital here.

★ ★ ★

MARION, Ohio — **Mrs. Alice Harding**, 95, step-mother of the late president **Warren G.Harding**, died Tuesday. She had been nurse and secretary to **Dr. George T. Harding** before their marriage in 1921 when he was 77 and she was 52.

★ ★ ★

HOLLYWOOD — **Clarence Kolb**, 90, who played Mr. Honeywell in the My Little Margie television series, died Thursday night in a Hollywood sanatorium after a brief illness.

★ ★ ★

MIAMI, Fla. — A woman known as **La Capitana** (the Captain) is reported leading an anti-Castro guerrilla band of 40 men in central Cuba. "In the last effort to capture her, 600 soldiers were put into action, but she eluded them," said **Jose Rodrigues**, 19, a newly arrived refugee.

★ ★ ★

LANSING, Mich. — **Rubyanne Doll** couldn't hear a telephone ring, but two weeks ago a car door slammed — and suddenly she was hearing the conversation of two youngsters with her.

Rubyanne, 19, all but lost her hearing after having the mumps and a series of ear infections when she was about five years old.

★ ★ ★

MONTREAL — **Pope Paul VI** has given his official blessing to the McGill University scientific expedition now enroute to Easter Island in the Southern Pacific, it was disclosed today.

The Papal blessing was contained in a message sent by Vatican City to Montreal's **Paul Emile Cardinal Leger**.

★ ★ ★

MONTREAL — A coroner's jury cleared a policeman of the death of **Alfred Pinisch**, a gunshop employee during an attempted holdup by members of a Quebec terrorist organization.

★ ★ ★

CALGARY — **Dr. John A. Hust** of Vancouver, president of the Canadian Diabetic Association, says despite exhaustive research, there still is no cure for diabetes on the medical horizon.

★ ★ ★

VANCOUVER — The Vancouver Times says **George Lincoln Rockwell**, U.S. Nazi party leader barred from Canada, was in Vancouver Wednesday night. He was said to have entered the country disguised as a rabbi at Windsor, then flew here to appear at a UBC meeting which, however, was cancelled. Rockwell returned to the U.S. through Blaine.

★ ★ ★

SPRINGFIELD, Mo. — The U.S. state department today notified the Assemblies of God Church Council today that **Rev. J. W. Tucker**, about 45, of Portland, Ore., had been killed by the Congo rebels.

★ ★ ★

THE HAGUE — Russian Ambassador **Ivan Tugarinov** and his wife walked out on the Dutch premiere of His Finest Hours, the documentary movie of **Sir Winston Churchill**, Wednesday night claiming it was "biased" against Russia.

★ ★ ★

DALLAS, Tex. — **Mrs. Josephine H. Browning** of Henderson, Ky., was elected Grand Matron of the general chapter of the order of the Eastern Star Wednesday. One of the trustees is **Mrs. Mabel MacKereth** of Toronto.

★ ★ ★

EDMONTON — **Phil Gagiardi**, British Columbia highways minister, received a ticket instead of a summons for a recent traffic accident because he was a visitor from outside the province, **M. F. Anthony**, Edmonton police chief says. Chief Anthony said it is policy to issue tickets to visitors because of the long wait that ensues before court appearances are possible to answer summonses.

Lisa

Romano

City Man's Mother Dies at 85

Funeral services will be held Tuesday for Mrs. Margaret Clark Baird who died in Edmonton Sunday. She was 85.

Mrs. Baird was the mother of assistant deputy minister of municipal affairs James D. Baird of Victoria.

In addition to her son in Victoria she is survived by a son, Hugh S. Baird, and a daughter, Mrs. L. A. (Mavis) Wynn, both of Edmonton, seven grandchildren and 12 great-grandchildren.

A private service will be held in Hainstock's Chapel in Edmonton.

Indians to Remain Ottawa Affair

EDMONTON (UPI)—Alberta's chief delegate to the recent federal-provincial conference on Indian affairs, Fred Colbourne, said Thursday "there is no intention to turn over jurisdiction of Canada's Indians living on reservations from the federal to provincial governments.

"We made it absolutely clear to the federal government that we have no intention of assuming responsibility," he said.

Regional Park Authority Slated Soon—Kiernan

Recreation Minister Kiernan said Thursday he will introduce legislation at the next session of the legislature to provide for a regional park authority.

He said the legislation will set out guide lines by which the park authority should be governed.

"We don't intend to force municipalities into any action to which they are diametrically opposed."

He said the City of Vancouver cannot be expected to make provision within its own boundaries for future park needs.

"Vancouver and the surrounding municipalities will have to go beyond their own borders to the concept of a regional park authority."

He said acreage alone is not a good barometer for park supply. If that was the case, B.C. would be a leader in North America with four acres per capita.

The province had 2,000 park reserves for the future and was adding more almost weekly.

"One difficulty in this is that as soon as we announce we have placed a park reserve on an area the local board of trade wants to know how fast the picnic tables and blacktop will be in."

GIRLS' CHANCE

Saudi Arabia's first schools for girls were opened in 1960.

Profumo Case

New Murder Victim Was Scandal Witness

LONDON (UPI)—A woman whose nude body was found in a car park in suburban Kensington Wednesday has been identified as a 22-year-old prostitute who figured in last year's Profumo sex-and-politics scandal.

The victim was Margaret McGowan who as Frances Brown — one of the many aliases by which she was known—appeared as a witness in the trial of Dr. Stephen Ward. Ward, a society osteopath, was convicted of living on the earnings of prostitutes Christine Keeler and Mandy Rice-Davies.

Ward, who took poison, died shortly before the court found him guilty. He had introduced the then war minister John Profumo to Miss Keeler. Profumo later resigned in a scandal which rocked the Conservative government.

Scotland Yard said Thursday night Miss McGowan had convictions for prostitution in London and Glasgow. She was the fifth prostitute to be killed here this year.

CAUSE UNSTATED

Police have not yet disclosed how she died. An inquest is scheduled today.

When Ward lay dying in a London hospital she called at the hospital with flowers but was not allowed to see Ward.

Studebaker '65

CANADA'S OWN CAR

30 "Extra Value" Features Make the Common-Sense Studebaker Today's Best Automotive Value!

(1) **CONVENIENT INSIDE HOOD RELEASE** — Opens easily at a touch . . . protects engine components against theft.

(2) **HYDRAULIC VALVE LIFTERS** — Provide quiet, trouble-free engine performance and extend engine life.

(3) **ENGINES** — Choice of two brand new engines — a powerful responsive V-8 and a high performance 6 —both run on regular fuel.

(4) **LARGE INSTRUMENTS WITH CALIBRATED DIALS** — no blinking lights, but practical, easy-to-read instruments that tell you what is happening . . . Rheostats control brightness.

(5) **ELECTRIC WINDSHIELD WIPERS** — Positive dependable action . . . two-speed control as weather conditions dictate.

(6) **MORE HEAD, HAT AND LEG ROOM** — Front and rear, more comfortable spaciousness than many of the highest priced luxury cars.

(7) **ONE-PIECE, ALL-WELDED SAFETY BODY** — Thoroughly insulated against sound and weather . . . mounted on rubber to reduce vibration . . . provides added strength and protection for passengers.

(8) **CAREFREE SAPPHIRE LUSTER FINISHES**—Tough and durable . . . wash sparkling clean . . . available in a choice of ten beautiful colors with complementary interiors.

(9) **COURTESY LIGHT SWITCHES**—Automatic switches are a big after-dark aid on entry and exit.

(10) **COMFORT-CONTOUR SEATS** — Big coil spring, foam-padded seats deliver greater comfort, reduce fatigue level even on long trips.

(11) **EXCLUSIVE WEATHER-GUARD ALUMINIZED RUSTPROOFING**—The industry's finest protection against rust, corrosion and road chemicals at every vulnerable point throughout the car.

(12) **BOLT-ON FENDERS AND FRONT END SHEET METAL**—Cut crash repair time and costs by as much as 50%! Save hours of cutting, fitting and welding necessary with unitized bodies.

(13) **ALUMINIZED MUFFLER AND TAILPIPE**—An outstanding money-saving Studebaker feature that delivers much longer life at critical points of rust, corrosion and salt damage.

(14) **EXTENDED LUBRICATION INTERVALS**—Reduces maintenance costs, allows more miles of driving pleasure between service intervals.

(15) **RUGGED BODY-ON-FRAME CONSTRUCTION** — Rigid foundation for automobile quality . . . a better, safer ride with box section frame construction and heavy side rail protection.

(16) **PROTECTOR SERVICE**—An exclusive maintenance program for Studebaker owners . . . included with standard domestic policy.

(17) **DUAL BRAKE SYSTEM**—Doubly safe . . . if one brake system fails, the other still provides safe stopping power.

(18) **BIG 15-INCH WHEELS AND TIRES** — For a smoother, more comfortable ride, better roadability. Give 20% bonus in extra tire mileage over 13-inch wheels.

(19) **LABYRINTH-SEALED BRAKE DRUMS**—Keep out dust and dirt to improve braking action and prolong brake life.

(20) **CONTINUOUSLY DEPENDABLE SELF-ADJUSTING BRAKES**—Automatically adjust to compensate for wear and to provide continuous safe braking action.

(21) **FLAT, EASY-TO-CLEAN FLOORS**—An outstanding Studebaker advantage. No-trip entry and exit . . . cannot catch wheels or collect water . . . easy to sweep out.

(22) **SAFE ROCKER-TYPE ILLUMINATED PLUSH**—Less stooping and bending . . . make for much more graceful entrance and exit.

(23) **SAFE ROCKER-TYPE ILLUMINTED PLUSH-MOUNTED SWITCHES** — No knobs to fall off. Positive control for windshield wipers, lights, heating and ventilation.

(24) **FULLY PADDED INSTRUMENT PANEL**—A standard feature on every Common-Sense Studebaker. A great safety factor for front seat passengers . . . cuts glare, adds to interior beauty.

(25) **TRANSMISSIONS** — Choice of smooth, efficient automatic, economical overdrive or manual transmissions.

(26) **RECIRCULATING BALL STEERING** — Effortless, fingertip steering control with oval steering wheel that combines to give you sports-car feel of the road.

(27) **LEVEL RIDE FRONT STABILIZER BAR**—Provides better, no-sway control, level cornering.

(28) **NEW, FOOT-OPERATED PARKING BRAKE** — Keeps car secure even on steepest grades. Easy fingertip release.

(29) **WINDSHIELD WASHERS**—Keep windshield clear of slush, splash, dirt and insects for greater safety.

(30) **BRAKE WARNING LIGHT**—New "parking brake" warning light protects brake life.

CANADA'S COMMON-SENSE CAR FOR '65 NOW AT

DAVID MOTORS LTD.

1101 YATES at COOK EV 6-6168

• EXCLUSIVE STUDEBAKER DEALERS •

FROM $2789.00 FULLY EQUIPPED

We're ready for Christmas-are you?

Making the right choice will be easy. Here are just a few of the ways we have to make men merry.

We're chock-full of clothes and accessories for sports, leisure and dress wear. Gift Certificates too.

Suburban Coat in luxurious black velour. Fully lined. Simulated Persian lamb collar. 36 to 44. *29.95*

Arrow and Forsyth Striped Dress Shirts. All popular stripes and collar styles. 14½ to 17. *5.95* to *7.95*

Andy Williams-style Pullover. May be worn with turtle-neck dickie. Five colors. Dickie *2.95*. Pullover *15.95*

Arrow's "Velvet Touch" Sport Shirt. Oh-so-smooth flannel in blue, scarlet or chamois. S., M. or L. *5.95*

Boucle Knit all-wool cardigan. Licorice brown, blue or camel color. S., M. or L. *16.95*

Tow Coat—Ski Jacket with quilted nylon shell. Orlon-pile lining. Black or royal blue. 36-46. *19.95*

Gift Certificate

Selections beautifully gift-wrapped at small additional charge.

TIP TOP TAILORS

OPEN A BUDGET ACCOUNT

1412 DOUGLAS STREET *ONE BLOCK SOUTH OF CITY HALL* *OPEN FRIDAY TILL 9 P.M.*

real RUM like real scotch HAS to be **IMPORTED**

True rum is made from sugar cane (which obviously does not grow in Canada) and the Demerara region is famous for its delicious light-flavoured Rums. Lemon Hart Demerara is a truly fine, well-aged Demerara Rum. And Lemon Hart's new White Hart Rum is a unique, almost white Demerara Rum of unforgettable delicacy and quality. Order a Lemon Hart brand — clearly marked "Imported".

DEMERARA light in flavour dark in colour

WHITE HART Demerara, very light in flavour and in colour

LEMON HART RUM

LEMON HART RUMS

Have a good rum for your money!

This advertisement is not published or displayed by the Liquor Control Board or by the Government of British Columbia

Wings Hold Grip On League Lead; Bruins Hit Stride

By the Canadian Press

Detroit Red Wings maintained their grip on first place in the National Hockey League Thursday night as Normie Ullman scored twice in a 3-1 victory over the Montreal Canadiens.

Ullman counted his ninth and 10th goals of the season after Ron Murphy opened the scoring in Detroit's three - goal first period. Claude Provost got Montreal's lone goal, his eighth of the campaign.

It was the Canadiens third straight loss and completed a disastrous four-game road trip during which they salvaged only one point from a tie with lowly Boston Burins.

BRUINS SURPRISE

The usually punchless Bruins, meanwhile, blasted home three goals in the middle period at Boston and went on to a 6-1 victory over New York Rangers.

At Chicago, Andy Bathgate scored two goals to pace Toronto Maple Leafs to a 4-2 victory over the Hawks.

Ullman first converted Floyd Smith's passout at 13:19 of the opening period and beat Charlie Hodge with a 12-footer. He got his second while Montreal's Jim Roberts was penalized, banging in Parker MacDonald's rebound.

FIRST IN FOUR

Goals by Reg Fleming, Teddy Treen and Forbes Kennedy helped the Bruins to their first victory in four starts.

Goalie Ed Johnston lost his shutout bid at 3:15 of the third period on a passing display by the Rangers, with Earl Ingarfield finishing off the drive.

Other Boston scorers were Wayne Rivers, Dean Prentice and Leo Boivin.

The Bruins started strongly, taking the first three faceoffs, and continued their hustling play throughout the game.

Bathgate's two goals ran his total against the Hawks to five. He has eight for the season.

Ron Stewart and George Armstrong got the other Toronto goals.

Bobby Hull scored his 15th of the season for Chicago after Chico Maki had given the Hawks a 1-0 lead that held up through the first period. Toronto came back to make it 3-2 going into the third.

	GP	W	L	T	F	A	Pts
Detroit	19	10	6	3	48	38	23
Toronto	19	9	6	4	32	44	22
New York	18	7	7	4	41	45	18
Montreal	17	7	7	3	44	41	17
Chicago	17	8	8	1	47	44	17
Boston	18	4	11	3	36	57	11

Last night's scores: Toronto 4 at Chicago 2; Montreal 1 at Detroit 3; New York 1 at Boston 6.

Next games: Saturday — Boston at Montreal, New York at Toronto.

* * *

MONTREAL 1, DETROIT 3

FIRST PERIOD

1—Detroit, Murphy (4) (Howe, Delvecchio) 3:52.
2—Detroit, Ullman (9) (Smith, P. MacDonald) 13:19.
3—Detroit, Ullman (10) (P. MacDonald, [illegible]) 19:08.
Penalties—Laperriere 0:34, G. Tremblay 2:31, G. Tremblay 2:31, Barkley 9:48, Bergman 14:24, Roberts 17:28.

SECOND PERIOD

4—Montreal, Provost (8) (Laperriere, Tremblay) 10:45.
Penalties—Langlois 6:07, Ferguson 8:44, Barkley 13:16.

THIRD PERIOD

No scoring.
Penalties—Gadsby 13:27, Talbot 16:16, Harris, Henderson 19:49.

Stops:

Hodge (M)	8	5	8—21
Crozier (D)	15	11	6—32

CHICAGO 2, TORONTO 4

FIRST PERIOD

1—Chicago, Maki (5) (Pilote, Wharram) 9:33.
Penalties—Pilote, Pulford 1:21, Maki 5:07, Pappin 9:35, Stanley 13:17, Hull, Douglas [illegible] 19:37.

SECOND PERIOD

2—Toronto, Bathgate (7) (Armstrong, Kelly) 3:01.
3—Chicago, R. Hull (15) (Esposito, Pilote) 8:08.
4—Toronto, Bathgate (8) (Keon, Douglas) 14:53.
5—Toronto, Stewart (6) (Pappin, Pulford) 15:07.
Penalties—Pulford 7:17, Baun 9:39, R. Hull 10:36, Pilote 13:45, Baun 16:37, Pilote 19:08.

THIRD PERIOD

6—Toronto, Armstrong (3) 7:06.
Penalties—Shack 7:30, Stanley 11:08, Nesterenko 12:08.

Stops:

Sawchuk (T)	10	9	9—28
Hall (C)	16	10	6—32

NEW YORK 1, BOSTON 6

FIRST PERIOD

1—Boston, Rivers (2) (Knibbs, McDonald) 0:54.
Penalties—Dornhoefer, Hadfield 7:00.

SECOND PERIOD

2—Boston, Fleming (5) (Prentice, Green) 7:18.
3—Boston, Green (3) 10:35.
4—Boston, Kennedy (2) (Green) 13:14.
Penalty—Green 2:08.

THIRD PERIOD

5—New York, Ingarfield (5) (Duff, Seiling) 3:15.
6—Boston, Prentice (4) (Boivin, Leiter) 5:25.
7—Boston, Boivin (1) (Bucyk, Williams) 18:02.
Penalties—Henry 10:07, Fleming 10:07, Boivin 14:20.

Stops:

Plante (NY)	11	9	15—35
Johnston (B)	7	6	7—20

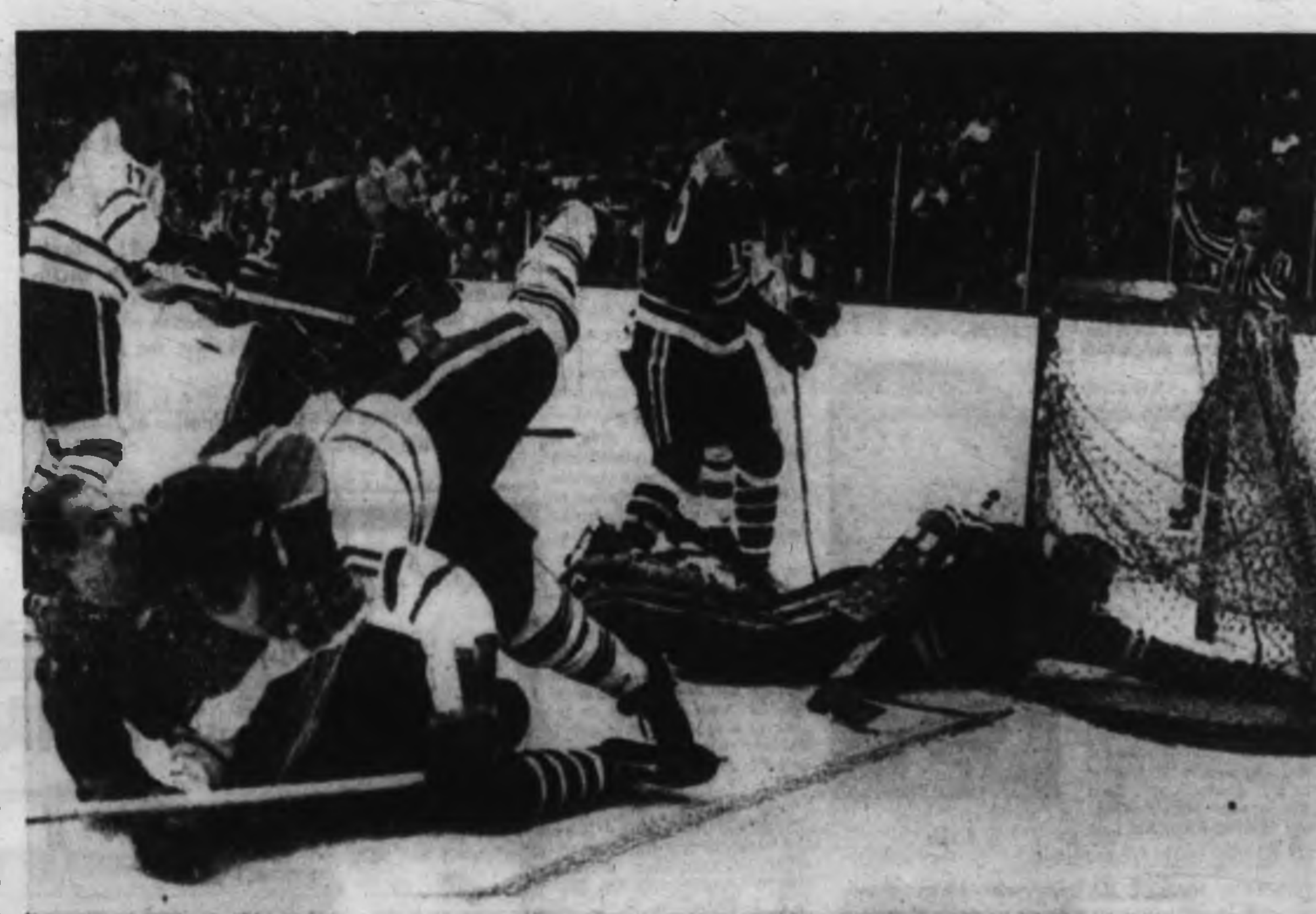

All This Action and Goal Disallowed

Players flop all over, goalie Glen Hall reaches back into net for puck, ref raises arm and blasts whistle, but it's all for naught as this Toronto goal was disallowed in first period of NHL game in Chicago last night.—(AP)

They Laughed When Lions Started to Play

By DICK BACON

TORONTO (UPI)—Saturday's Grey Cup game matches Canada's finest two professional football teams—the proud Eastern champion Hamilton Tiger-Cats and the still slightly awe-struck Western champion British Columbia Lions.

Win or lose, the Lions are worthy participants, combining all the necessary equipment a pro team needs to be a winner. Yet it was only 10 years ago that the Lions, the brainchild of Annis Stukus were born. For awhile it appeared they might be stillborn.

It's a matter of record they survived to become the wealthiest team in the west. Those who recall the fledgling years can't help but look back on those zany days with a feeling of almost reverent nostalgia.

"I think we invented new ways to lose football games every week," recalled Stukus, now a Toronto sportscaster and writer.

Jack Cooke, a Montreal industrial designer, was a member of the '54 team, plucked from the eastern college campus at Queen's.

"We were bad," he said. "Really bad. Sometimes I wonder how I survived but there were a lot of laughs too. Like the time we were playing Edmonton and were losing 33-0. Stukus took out the regular quarterback, Johnny Mazur and sent in an American named Gerry Tuttle. They used to call him King Tuttle.

"Well, Tuttle races about 80 yards to the huddle, then stops and runs all the way back to the bench. In a voice loud enough for everyone to hear, he said, 'should I win or tie, coach?'' So help me, that really happened."

On another occasion Stukus was lecturing the team on the evils of late hours and alcohol.

"To illustrate his point," Cooke recalled, "Stuke had two glasses—one filled with water and one with gin. He took a worm and put it in the water and it wiggled around. Then he put it in the gin and it sank to the bottom, and didn't move.

"'Now, can anyone tell me what that means?' Stuke asked the team.

"A fellow named Keith Bennett piped up: 'Yeah, it proves that if you drink gin you'll never have worms.' "

The Lions now occupy tastefully furnished respectable quarters in the city's financial district. It wasn't always so, remembers Dick Beddoes, the Toronto Globe and mail columnist who suffered through those formative years while working for the Vancouver Sun.

"They had a little office somewhere on the fringe of skid row with an executive of three," Beddoes said. "One of them was Mrs. Vida Scott, who incidentally is still with the team. She used to tell how she'd leave the phone off the hook anytime she left the office just so people who called when she was out wouldn't think the club had folded."

The firing of Stukus was a messy afair in which almost everybody in town took sides. There was a 25-man directorate and Stuke lost out by a vote of 13-12.

"The News Herald, which later folded, ran a picture of all 25 directors," Beddoes recalled. "And they underlined with heavy black ink the 13 directors who had voted against Stuke and in the caption they told their readers: 'If you see any of these men on the street, go up to him and punch him in the nose.' "

* * *

Soccer Sunday Columbus Here

Sunday soccer, which proved to be a box-office success for Victoria United last month, gets another airing this weekend. United expects its biggest home crowd of the season for this one.

Vancouver Columbus, second-place club in the inter-city league, plays its first game of the season at Royal Athletic Park. The clubs have met in Vancouver, with Columbus 1-0 winners, even though the locals had an edge in play in the final 30 minutes.

United manager Fred Magee has altered his forward line slightly. He's put Dunc McCaig over on the right flank after a few games at outside left.

Martin Taylor takes up the left wing spot while the remainder of the front line stays intact.

United may get help soon with the impending return of Ollie Owens from the United States.

Goalie Larry DeCosta's fifth-division Gorge minor soccer team plays Nanaimo in an exhibition game at 12:30 and the big game kicks off at 2.

District soccer action Saturday sees Navy playing Canadian Scottish at Royal Athletic Park at 2.

Sunday's Second Division play sees Wanderers play Dunlops at Topaz Park; Oak Bay Marina play Sidney Hotel at Windsor Park and Oak Bay play University at the campus grounds.

FAN FARE By Walt Ditzen

Anybody Want Tickets?

Grey Cup Big Yawn

TORONTO (CP) — A brave band of Vancouverites worked Thursday to whip up some Grey Cup whoopee in the absence of much general excitement for the Canadian football final here Saturday.

Supporters of the British Columbia Lions, sporting white cardboard boaters with black and orange ribbons, paraded through the lobbies, mezzanine and convention floors of the Royal York Hotel at noon, led by a nine-piece band.

Their enthusiasm got an assist from the weather, which turned clear and balmy in the afternoon following 24 hours of drizzle and mist. But outside the hotel, Toronto was like any Thursday afternoon with few signs of the coming game.

Tickets for the game seemed to be easy to come by at regular prices—$12, $10, $7.50 and $6—and one advertising man reported Thursday he had tickets he had tried to give away without success.

Harry McBrien, co-ordinator of the Grey Cup for the Canadian Football League, says one-quarter of the 32,655 tickets went to the five Western Conference clubs this year.

Jack Bain, president of the Greater Vancouver Visitors and Convention Bureau, estimated about 1,000 Pacific Coasters were in town and expected up to 1,500 more today to cheer the Lions against Hamilton Tiger-Cats.

At Exhibition Stadium, where tarpaulins were spread Wednesday under rain and heavy mist, groundskeepers looked forward to a predicted cold snap "to help make the field more solid."

The keepers swept water off the tarps Thursday but left them in place for possible snow-flurries overnight.

The weather at game time Saturday—1 p.m. EST—is expected to be cloudy, with the temperature between 35 and 40 and a raw wind blowing off Lake Ontario a few hundred feet south of the stadium.

The game will be televised over channels 2, 6 and 8, beginning at 10 a.m., local time. Pre-game shows begin an hour earlier with the parade at 6:30 a.m. according to network announcements.

Tabs for TV

B. C. Lions

•10—Melin, Q
11—Ohler, Q
•15—Fleming, Off H
•18—Morris, Off H
•20—Munsey, Def H
21—Homer, FL
•22—Kapp, Q
•24—Holland, Off H
•26—Shafer, Def H
27—Beaumont, Def H
30—Kempf, PK
34—Lasseter, Off H
35—Swift, FB
38—Bailey, Def H
•41—Schwertfeger, C
42—Findlay, BL
44—Bilicki, LB
•45—Williams, C
54—Hinton, Off G
58—Cotter, Off G
•60—Kasapis, Def T
•61—Dennis, Off T
•64—Martin, Def E
66—Barnes, Def T
67—Cacic, Def T
•68—Sugarman, Off T
•69—Brown, LB
70—Fouts, Def E
71—Seale, LB
72—Carphin, Off E
75—Fieldgate, LB
•76—Burton, Off E
78—Claridge, Off E
•—Import.

Hamilton

• 9—Zuger, Def H
10—Faloney, Q
11—Cosentino, Q
14—Krouse, Def H
•16—Bethea, Off H
18—Grant, FL
19—Cimba, Def H
•20—Gaiters, Off H
•21—Simpson, Def H
•22—Sutherin, Def H
23—Kuntz, LB
•24—Cohee, Def H
•25—Baker, FB
•26—Henley, Def H
•28—Counts, Off H
30—Duffy, Def H
44—Ceppetelli, Def G
46—Miksza, C
•54—Kelly, Off G
56—Metras, C
60—Nagurski, Off T
61—Barrow, MG
62—Denobile, Off T
•63—Gossage, Def G
64—Mosca, Def T
65—Pikuka, Def T
•66—Hoerster, LB
•70—Viti, Def E
73—Karcz, LB
74—Neumann, Def E
•75—Crisson, Off E
76—Goldston, Def H
•77—Patterson, Off E

* * *

Thanksgiving Feast

Blades Slice Up Buckaroos

	P	W	L	T	F	A	Pts
Seattle	20	13	6	1	56	46	27
Portland	19	11	8	0	74	60	22
Vancouver	20	11	9	0	84	71	22
Los Angeles	20	10	9	1	73	65	21
VICTORIA	19	7	11	0	60	70	14
San Francisco	19	5	14	0	50	80	10

Last night's score: Portland 5 at Los Angeles 8.

Next Games: tonight—VICTORIA at Vancouver, Los Angeles at San Francisco.

LOS ANGELES (CP)—Los Angeles unloaded its highest offensive show of the season in gobbling up Portland Buckaroos, 8-5, in a Thanksgiving night Western Hockey League game.

Winger Marc Boileau was star of the game, scoring two goals and adding two assists for the winners.

The score was 3-2 for Blades after the first period, then Los Angeles exploded for three unanswered goals in the second.

FIRST PERIOD:

1—Los Angeles, Bedard (Boileau, Vejprava) 5:44.
2—Portland, McVie (Jones, Hebenton) 6:34.
3—Los Angeles, Johnson (Smith) 10:19.
4—Los Angeles, Smith (Johnson, Hodgson) 16:14.
5—Portland, McVie (Jones, Hebenton) 16:40.
Penalties: Maxwell (LA) 0:47; Bedard (LA) 3:38; Hay (PD) 8:47; Stapleton (PD) 18:37.

SECOND PERIOD:

6—Los Angeles, Boileau (Vejprava) 3:16.
7—Los Angeles, Johnson (Young) 6:12.
8—Los Angeles, Boileau 17:05.
Penalties: Evans (LA) 7:21; Hodgson (LA) 13:24; Madigan (PD) 18:17.

THIRD PERIOD:

9—Portland, Jones (Madigan) :35.
10—Portland, Van Impe (Stapleton, Ercoli) 13:37.
11—Los Angeles, Vejprava (Boileau, Haddon) 15:13.
12—Los Angeles, White (Haworth, O'Ree) 17:26.
13—Portland, Madigan (Jones) 19:08.
Penalties: Hodgson (LA) 1:11; Young (LA) 8:29; Stapleton (PD); Hodgson (LA) 18:38.

According to the Solunar Tables calculated for this area, the best times for fishing and hunting today and tomorrow will be as follows (Times shown are Pacific Standard Time):

TODAY

A.M.		P.M.	
Minor	Major	Minor	Major
..	5:30	12:05	6:20

TOMORROW

12:30	6:40	12:55	7:10

Major solunar periods, lasting 1½ to 2 hours, dark type.
Minor periods, shorter in duration, light type.

Hockey Trail

NATIONAL LEAGUE
Montreal 1, Detroit 3.
Toronto 4, Chicago 2.
New York 1, Boston 6.

AMERICAN LEAGUE
Hershey 6, Baltimore 3.
Quebec 7, Rochester 4.
Springfield 0, Providence 3.

EASTERN LEAGUE
New Haven 3, New York 5.
New Jersey 4, Johnstown 8.
Clinton 1, Long Island 3.
Charlotte 4, Nashville 6.

CENTRAL LEAGUE
Omaha 4, Memphis 3.
St. Louis 2, Tulsa 4.

INTERNATIONAL LEAGUE
Port Huron 7, Dayton 1.
Toledo 1, Fort Wayne 2.
Des Moines 5, Muskegon 4.

ONTARIO JUNIOR A
Oshawa 2, Hamilton 5.
St. Catharines 5, Peterborough 7.

SASKATCHEWAN JUNIOR
Regina 2, Saskatoon 1.

SASKATCHEWAN SENIOR
Moose Jaw 4, Regina 6.

Semi-Finals Almost Set In Saanich Badminton

Three of the top-seeded players—Bob Hunt, Ivor Goodmanson and Lloyd Parks—reached semi-final berths in the Saanich Open Badminton Championships at Brentwood Hall last night. The fourth berth was to be filled by the winner of a match between B. Chudyk and D. Halme.

Finals in all events will be held Saturday.

Results and tonight's draw:

RESULTS

Men's singles—Hedley def. Branting 15-2, 15-1; Chudyk def. St. Denis, 15-7, 15-3; Goodmanson def. Vidal, 15-9, 15-8; Hunt def. Shackleford 15-1, 15-3; Park def. Saysell 15-4, 15-10; Goodmanson def. Hedley 12-15, 15-13, 15-12.

Men's doubles—LeQuesne and McLean def. Wells and Jones, 7-15, 15-8, 15-7; Lindal and Hoadley def. Park and Wilson 11-15, 15-12, 15-10; Hoadley and Londal def. St. Denis and Branting, 17-16, 16-17, 15-12.

Mixed doubles—Massie and Park def. Urcheson and Atkinson 15-10, 18-17; Lane and Knott def. J. and R. Wells 15-2, 15-8; E. and N. Hibbersen def. McLean and Smith 17-14, 15-8.

7:00 p.m.—G. Wharton and R. Brousseau vs. P. Knott and R. O'Neil; R. Hunt vs. winner of D. Halme and B. Chudyk, L. Park vs. I. Goodmanson.

7:30—E. Hogg and J. LeQuesne vs. M. King and J. Losey; M. Hibbersen and R. Wells vs. winner of J. Massey and M. Inglis and V. Mowat and J. Beale; R. Lindal and R. Hoadley vs. winners of I. Goodmanson and B. Chudyk vs. E. Hibberson and G. Lane.

8:00—M. Inglis and E. Geary vs. winners of P. Davies and R. Atkinson vs. P. Brown and G. Shackleford; M. and P. Knott vs. V. Kent and B. Ford; P. Lasseter and R. Brousseau vs. G. Sluggett and C. Fournier.

8:30—D. Urcheson and H. Davies vs. Delahunty and D. Halme; J. Russell and J. Metja vs. P. Blair and R. O'Neil.

9:00—J. and P. Crampton vs. winners of D. Urcheson and B. Davies vs. Delahunty and D. Halme; V. Jenson and J. Losey vs. B. Vidal and D. Halme, semi-finalists of men's open doubles.

9:30—E. Hogg and I. Beale vs. D. Sluggett and P. Brown; R. St. Denis and R. Branting vs. winners of prior games.

10:00—V. Mowat and L. Massey vs. Delahunty and K. McCamm; M. and E. Hibbersen vs. winners of B. Ford and E. Hedley vs. V. Mowat and J. LeQuesne.

(Contestants not eliminated will play additional to the published draw.)

MORE SPORT PAGES 17, 18

First Loss for CYO

	P	W	L	Pts
CYO	9	8	1	16
Vancouver Y	8	5	3	10
VICTORIA	6	4	2	8
Kerrisdale	8	4	4	8
UBC	9	4	5	8
Marpole	8	3	5	6
Alberni	5	2	3	4
North Shore	8	0	8	0

Wednesday's score: Kerrisdale 77, Marpole 30.

Thursday's scores: UBC 72, North Shore 56; YMCA 73, CYO 58.

VANCOUVER (CP)—A hustling Vancouver YMCA handed CYO its first loss of the season in a 73-58 upset Thursday night in the Inter-City Junior Men's Basketball League.

It was the third straight win for YMCA after dropping their first three games. CYO had eight straight wins going into the game.

One Good Practice

Week Drags for B.C.'s Heroes

TORONTO (CP) — British Columbia Lions are finding Grey Cup week long and distracting.

It took them until Thursday to allot time for a critical closed workout, and it's the first and last one they will have before they meet Hamilton Tiger-Cats at 1 p.m. EST Saturday.

"We've tried to prepare them mentally," Lions' assistant coach Jim Champion said Thursday. "But as far as workouts are concerned, we just haven't had any."

B.C. captured the Western Football Conference championship Sunday, and their light workout at home Monday was little more than a chance to iron out post-game stiffnesses.

Tuesday was a travelling day to Toronto, and their practice the following day benefitted photographers invited to shoot the Lions in their new uniforms.

The film and strategy sessions between the offensive and defensive teams and their respective coaches have gone on through the week as usual, but little of the strategy was tried out until Lions got away from the public eye at Varsity Stadium Thursday afternoon.

Distractions or not, head coach Dave Skrien says he would rather have his team in the heart of Toronto than at a secluded field outside the city.

Skrien was a member of the Winnipeg Blue Bombers who won the western championship in 1953 and spent Grey Cup week working out at Aurura, Ont., 25 miles north of Toronto.

He recalls the club felt strange and a little uncertain when it did arrive in town, and he blames this in part for Bombers' 12-6 loss to Hamilton Tiger-Cats. Indian Jack Jacobs threw a record 46 passes in that one, but the club failed to score a touchdown.

Dr. Hec Gillespie, Lions' physician, joined the team Thursday and said he will probably prescribe a shot of novocaine for Sonny Homer, the flanker still running with considerable pain from a torn rib cartilage.

B.C. Bids For Game

Premier Bennett's invitation to stage the 1965 Grey Cup football classic in Vancouver's Empire Stadium will be considered by the Canadian Football League annual meeting in Toronto today.

The assurance that this would be done was contained in a letter from Commissioner G. Sydney Halter, replying to the premier's invitation.

Mr. Bennett said he realized the 1955 final east-west contest had already been scheduled for Montreal, but added there "is a probability the stadium there will not be completed in time."

WRESTLING
ARENA
WED., Dec. 2, 8:15 p.m.

11 MAN TOP ROPE BATTLE ROYAL

4 OTHER MATCHES
$1100 to winner. $100 entry fee.
A man must be thrown over the top rope to be eliminated
Falls do not count
Referee stays outside of ring
Don Leo JONATHAN
Karl GOTCH
KLONDIKE BILL
Igor KALMIKOFF
Kangaroos HEFFERNAN and COSTELLO
Juan SEBASTIAN
Bob Viking MORSE
Roy McCLARTY
Eric FROELICH
Stanley STASIAK

Tickets on sale at ARENA BOX OFFICE. EV 4-1322. $1.25, $1.50, $2.00. Under 12, 75c Rush.

Clair Back with Argos For $30,000 Per Year

TORONTO (UPI) — Frank Clair, dean of Canadian football league coaches, today will announce his resignation from the Ottawa Roughriders and accept a long-term contract with the Toronto Argonauts, United Press International learned reliably last night.

Clair, who had a year to run on a five-year contract with the Riders was expected to fill the vacant Argo coaching job at an estimated salary of $30,000. He was receiving about $18,000 a year with the riders.

Clair, who declined to say whether he had made up his mind, made it plain he would not accept the new post unless "I have full authority over playing personnel."

His predecessor, Nobby Wirkowski, who was fired 10 days ago, said at the time that one of the difficulties in coaching the Argos was lack of authority.

Clair held contract talks with both Ottawa and Toronto Thursday. He first met with his own Rider officials who set a deadline of Saturday at 10 a.m. for him to decide whether to accept a new three-year contract at an increased salary.

"I also met with Lew Hayman (Toronto general manager) this afternoon," Clair said, "and will talk with him tomorrow."

"I can't say enough about how well I've been treated by the people in Ottawa," he said.

"The big problem in Toronto will be to gain the confidence of the players. This is something I've had in Ottawa and it is a very important part of coaching any team," he said.

The Ottawa Roughriders were expected to offer the head coaching job to Bill Smythe, Clair's assistant since coming to Ottawa in 1956.

Ironically, Clair is a former Argo coach. He directed the Boatmen for five years and won Grey Cups in 1950 and 1952.

He took over in Ottawa in 1956 and was rewarded with a five-year contract because of his impressive showing in his initial year.

Rumors have been strong that Clair would return to the Argonauts and they gained momentum after Hamilton beat Ottawa 26-8 last Saturday to win a Grey Cup berth.

But Thursday's decision by Clair is the first concrete evidence of a possible second Clair era in Toronto.

Frank Clair

Spurs Hot on Home Field

Road Trips Sheer Disaster

LONDON (Reuters)—One of the surprises of the English League soccer season has been the extraordinary home and away record of Tottenham Hotspur, England's premier club only a few years ago.

The Spurs in 1961 became the first club this century to carry off both the Football League championship and the Football Association Cup in the same season. And the following year they retained the Football Association Cup.

They would be top club in England today if their away record matched the performances they put up before their own supporters at White Hart Lane, North London.

With half the season nearly gone, the Spurs have the best home record of any club in the top three divisions, with a tally of nine wins, one draw and no defeats. But they are still without a league win on an opponent's ground. Their dismal away record reads: Played nine, drew two, lost seven.

Tottenham's fall from the heights has been largely due to the retirement of the club's tactical genius, Danny Blanchflower, and the long absence through injury of "powerhouse" Dave Mackay.

LACK PUNCH

This season, especially away from home, the Spurs have lacked punch in the middle. It is not surprising that spectators on the White Hart Lane terraces have been hoisting We Want Gilzean banners.

Alan Gilzean, Dundee's Scottish international centre forward, wants a move south, and Tottenham has already made an unsuccessful bid of about £55,000 ($165,000) for him.

BETTER OFFER

Bill Nicholson, the Spurs' manager, saw Gilzean score one of Scotland's goals in a 3-2 win over Ireland in Glasgow Wednesday night, and while in Scotland Nicholson is certain to increase the offer in an attempt to sign Gilzean perhaps in time for the weekend program.

But even with Gilzean leading the attack on Saturday, it is doubtful whether Spurs could register their first away success of the season, as they take on Liverpool.

RIGHT BACK

Liverpool, struggling all season to recapture the form which won it the league championship last April, came right back to its best Wednesday night by beating powerful Anderlecht of Belgium 3-0 in the glamor European Cup competition.

OUTDOORS

with Alec Merriman

It is shrimping time in Sooke basin . . . and our first attempt at deepwater shrimping makes a rather sad story.

Shrimps like the safety of a dark trap and most of the commercial traps are made of wooden laths with about a quarter-inch space between each lath and in much the same design as the wire and net crab pots, except the entrances are narrower. The bottoms are usually covered with a layer of cement to sink them.

They are easy enough for the amateur shrimper to make, but we aren't much good at making anything and last winter when we saw a small wire shrimp pot in a second-hand store we bought it.

After all we only want the odd feed or two of shrimps, we reasoned. It doesn't really matter much if the pot isn't too dark . . . at 125 feet under water, we thought.

The pot was missing a door and we cut out a piece of sheet tin to fit, attached it to a couple of ring hooks as hinges and made it fit to lock at the slide catch.

Then we went to Ed Palliser on the Sooke wharf and bought 125 feet of rope, the floating kind, because in Sooke Basin a shrimp pirate war is often in full swing and there is a danger the buoy will be cut from the trap. If the rope floats you might recover the trap at the lower tides.

Ed gave us a big cod head as bait.

We were ready for the big adventure. On Saturday we put our boat in the water at Sooke Basin . . . you can launch at Sunny Shores or at Jim Ness' Sooke Basin Marina as well as two or three access points . . . and headed out for the deep shrimp hole.

We headed for where we knew the commercial traps would be and about a quarter mile from shore we spotted them, about 200 of them in two different lots. We dropped our shrimp pot in the area and rowed back to shore, about half a mile away.

The deep hole—about 100 feet deep—where the shrimps gather is just about in the middle of the bay and commercial shrimpers have an agreement with tugboater Doug MacFarlane that they won't set pots in the navigation channel . . . and MacFarlane co-operates by trying to avoid the shrimp traps.

Sunday morning we went out to retrieve our shrimp pot. This time we took time to put on our outboard motor.

Two commercial boats were lifting their pots. We couldn't find ours where we left it. At first we angrily thought we had been pirated as a newcomer, but after cruising around we found our pot about a quarter mile away. We had forgotten to weight it and the tide had carried it away.

When we lifted it we found our improvised door had come off and that a huge sunflower star was inside raiding our bait and shrimps.

We could see the shrimps dropping out as we hoisted the pot. It looked like we had made a pretty good catch, but we had tied the rope so the trap door was on the bottom of the pot, instead of the top . . . and the shrimps had an easy escape hatch. We did manage to get a few shrimps which we boiled . . . 15 to 10 minutes in saltwater or one pound of salt to two gallons of fresh water . . . for a taste rather than the feed we had expected.

But, next time we will know better and expect a good catch.

There are other good places to get shrimp, such as Chemainus Harbor, Saanichton off the James Island wharf and off Oak Bay wharf.

* * *

Fishing picture is not bright. There are plenty of grilse, a few springs off Sooke, Victoria, Oak Bay waters and anglers are limiting on grilse in Saanich Inlet on bucktail flies, with Quarry Bay, McKenzie Bay, Indian Bay best spots. There is some spring fishing at Nanaimo. More rain is needed to make it feasible for riverboat drift fishing at the top end of the Cowichan, but they are getting trout off the bank at the top end and at the mouth on salmon egg fly. Cowichan Lake is still fair at the river mouths and in Upper and Lower Campbell Lakes good catches are being taken with worm and bobbers. Some steelhead have been taken from the Campbell.

Rugby Slate

The following is the weekend schedule for the Victoria Rugby Union:

SATURDAY 2:30 P.M.

First Division: University of Victoria vs. J.B.A.A., Gordon Head.

Second Division, Naval Apprentices vs. Oak Bay Wanderers, Colquitz Road; Cowichan vs. University of Victoria, Duncan; J.B.A.A. vs. Navy, Macdonald Park.

Junior Division (1 p.m.): Colquitz vs. James Bay A.A., Specials, Cartwright Park.

Exhibition Games: Oak Bay Wanderers vs. Portland, Windsor Park.

SUNDAY, 1:30 P.M.

Exhibition: Cowichan vs. Georgians, Vancouver.

School Rugby At Brentwood

Two independent boy's schools Rugby games are to be held at Brentwood College on Saturday. First Brentwood College team plays St. George's of Vancouver at 1:45 p.m. and the second St. George 15 takes on the second Brentwood College 15 at 1:15 p.m.

League Uses Threat To Control Hockey

TRAIL (CP) — Milo Fabbro of Kimberley, president of the Western International Hockey League, said harsh measures will be taken if team coaches and referees do not do a better job of controlling players during games.

Fabbro said in an interview the league may go so far as to lift the franchise of an offending team if it does not toe the line.

He declined to name any specific team. His remarks came in the wake of a recent penalty-studded game in Nelson between the Nelson Maple Leafs and the Jets of Spokane.

BIG WOUND

Howie Hornby of the Leafs had to have 18 stitches to close a wound on the head after he was hit by a broken stick. During the game both playing coaches, Eddie Dorohoy of the Jets and Bobby Kromm of the Leafs squared off in a fist swinging match.

Hornby and Bodman both were given misconducts and face a long-term banishment from league play—possibly for the rest of the season. Tom Hodges, also of the Jets was also suspended for one game.

"Something will have to be done and we have the power to take drastic steps," said Fabbro.

The results of two recent WIHL games are under protest.

Dorohoy wants to have the winning goal nullified after Tuesday's match in Kimberley when the Kimberley Dynamiters edged Jets 4-3. Referees endorsed the claim of the goal judge that the puck went into the net, then bounced back out after hitting a post.

Saturday's game between the Trail Smoke Eaters and the Spokane Jets in Spokane, ending in a 5-2 victory for the Jets, was also protested.

The Trail club protested that Tom Hodges, suspended for one game following the fracas in Nelson, was listed in the official lineup and actually played for a few minutes in the first period.

Dorohoy claimed he did not know of the suspension before the game was under way. Both protests are under investigation by Fabbro.

Late Kicks Settle Pro Games

DETROIT (AP)—A 17-yard field goal by Roger Leclerc with less than two minutes remaining gave Chicago Bears a 27-24 National Football League victory over Detroit Lions Thursday.

The Lions held the Bears to a pair of field goals in the second half after Chicago quarterback Rudy Bukich threw three touchdown passes in the second quarter to give the visitors a 21-17 halftime lead.

Bennie McRae intercepted a Milt Plum pass and returned it to the Detroit 36-yard line to set up Leclerc's winning three-pointer.

Chicago's Johnny Morris set an NFL pass receiving record when he caught seven in the contest to bring his total for the season to 90. Los Angeles' Tom Fears held the mark of 85.

Green Bay moved into second place in the league's Western Conference as the Lions dropped into a tie for third with a 5-5-2 record.

SAN DIEGO, Calif. (AP)—Pete Gogolak booted a 33-yard field goal with eight seconds to play Thursday and brought Buffulo Bills a 27-21 American Football League victory over San Diego Chargers.

Gogolak's kick climaxed an uphill battle for the Bills, who trailed by 10 points on two different occasions.

The Bills were behind 24-14 with less than seven minutes to play, then turned a safety, a touchdown, a two-point conversion and Gogolak's field goal into their 10th victory in 11 games this season.

Texas and Alabama Wind Up Winners

By THE ASSOCIATED PRESS

Texas and Alabama completed their regular seasons Thursday with victories over Texas A and M and Auburn in traditional Thanksgiving Day games.

Texas defeated Texas A and M 26-7 and Alabama topped Auburn 21-14 in the major games. Elsewhere, Tulsa had trouble with Wichita's defence but whipped the Shockers 21-7. Virginia Tech whacked Virginia Military 35 - 13. William and Mary defeated Richmond 33-13 and, in the Gem Bowl, first bowl game of the season, the East downed the West 19-12.

The Longhorns had trouble against the Aggies and Joe Weiss's two - yard touchdown with 25 seconds left in the second quarter gave A and M a 7-7 halftime tie against fifth-ranked Texas.

But a bad pass from centre in an A and M punting situation resulted in a Texas safety in the third quarter and moments later David Conway booted a 32-yard field goal extending the Longhorns' lead to 12-7. Two Texas touchdowns in the final minutes wrapped it up.

Auburn held a 7-6 halftime lead over Alabama but Ray Ogden took the Tigers' second-half kickoff seven yards deep in his own end zone and dashed up the middle of the field for the touchdown that gave Alabama a lead it never surrendered.

Phil BALLAM for Plumbing and Heating EV 5-2953

Wanted — Automobile Salesman

Experienced automobile salesman. Must be neat, honest and energetic. Top earnings. Car supplied. MSA, all benefits.

DAVID MOTORS LTD — MR. CARERE 1101 YATES

"GROWING WITH VICTORIA"

DAVID MOTORS LTD STOCK CLEARANCE

WE'RE OVERLOADED WITH PREMIUM USED CARS TRADE-INS

HERE'S YOUR CHANCE TO SAVE $ $ $ $ $

63 MERCURY SEDAN, radio, tutone; 10,000 miles. SALE PRICE $2295
63 RAMBLER CLASSIC "550" 2-Door, automatic transmission and radio. Was $2395. SALE $2195
63 STUDEBAKER "LARK," spotless. Was $1795. SALE PRICE $1595
62 ACADIAN Convertible, automatic transmission, radio. Was $2495. SALE $2095
62 TRIUMPH HERALD 6,000 miles; as new. Was $1295. SALE $1195
62 SUNBEAM Alpine Convertible, wire wheels. SALE $1895
61 VOLKSWAGEN Custom, low mileage. SALE $1095
61 CHEVROLET BEL AIR, hardtop; one owner, 23,000 miles, as new. SALE $2295
61 MERCEDES BENZ 190D; diesel, up to 45 m.p.g. SALE $2295

NO DOWN PAYMENT

60 STUDEBAKER HAWK V-8, automatic transmission; spotless. SALE $1695
59 RAMBLER Wagon, fully equipped; as new. Was $1295. SALE $995
59 ZEPHYR ZODIAC, spotless. Was $895. SALE $795
59 MERCEDES-BENZ 190 Diesel, completely overhauled. SALE $1095
59 SIMCA STATION WAGON, very clean. SALE $595
58 FORD ½-Ton Pickup, four-speed, heavy-duty transmission; spotless condition. SALE $1295
58 PONTIAC Strato Chief Sedan V-8, auto trans, radio. Was $1295. SALE $995
58 PONTIAC V-8 STATION WAGON, auto trans, radio. SALE $1395
57 CHEVROLET De Luxe Sedan, 6-cylinder; automatic transmission, custom radio. Was $1095. SALE $795
57 VANGUARD Sedan. Was $595. SALE $495
58 HILLMAN "HUSKY" Station Wagon, very clean. SALE $795
56 METEOR V-8 Town Sedan, auto trans. Was $895. SALE $795
56 STUDEBAKER 6-cylinder Sedan; one owner, 35,000 original miles. SALE $795
55 VOLKSWAGEN Station Wagon Van. Was $795. SALE $695
54 BUICK "SPECIAL" Sedan, very clean. Was $695. SALE $495
53 PONTIAC LAURENTIAN. SALE $195
52 DE SOTO Sedan Special. SALE $95
54 FORD TUDOR Sedan, spotless. SALE $395
50 STUDEBAKER Sedan Special. SALE $75

TOP VALUES FOR TRADES

DAVID MOTORS LTD.

Dealers in the World's Finest Automobiles

• STUDEBAKER • VOLVO • MERCEDES BENZ

1101 YATES at COOK — Phone EV 6-6168

IF IT'S TIRES IT'S OK TIRE — 2968 DOUGLAS STREET

Hudson's Bay Company. INCORPORATED 2ND MAY 1670.

Dial 385-1811 for courtesy service. Located on Douglas at Fisgard. Shop 9 a.m. to 5:30 p.m. Thursdays and Fridays 9 'til 9

CAPTURE THAT LOOK!

CORD BLAZER HOLDS IT

Discover a distinctive look—off campus or on! Eye-catching appeal is just a natural part of owning a corduroy blazer . . . textured cord in reindeer or green tones. Smart . . . styled to perfection with cut-away front, flap pockets, slim lapels . . . that's this hard-wearing blazer. And, by the way, gals love the way you look in a blazer . . . decidedly masculine. Sizes 38-42, reg. and tall. 29.95

The BAY, campus and career, main

Budget the Bay way with PBA

Esquimalt Hockey League

2nd Annual

HOCKEY QUEEN FINALS

TONIGHT

7:45 p.m.—VIKINGS vs. PONTIACS

9:15 p.m.—ARMY vs. NAVY

INTERMISSION SHOW

1964 - 65 HOCKEY QUEENS

MISS VIKING Heather Main — MISS NAVY Barb Middleton — Consorter Joey Innarelli — MISS Q.O.R. Sue Buxton — MISS PONTIAC Anne Todd

Hockey Queen Chairman—Mr. James Bryant

Judges—Reeve A. C. Wurtele; Pres., Mr. A. E. Lort; Women's Editor, Mrs. Pat Dufour (Times); Helen Biernes, Mrs. Geraldine Simpson, Esq.

Auditors—Rev. J. A. Roberts, Mr. DeCosta

1963 - 64 HOCKEY QUEENS

Miss Viking—Alyson Daysmith

Ladies-in-Waiting:

Miss Navy, Carol Dobbie; Miss Pontiac, Shirley Bulo

ADMISSION - 50c CHILDREN - 25c

VICTORIA MAPLE LEAFS

WESTERN HOCKEY LEAGUE

SATURDAY 8:30 p.m.

MEMORIAL ARENA

Game No. 11

AL MILLAR

SEATTLE TOTEMS vs. VICTORIA MAPLE LEAFS

SPECIAL PRICES

Pensioners 75c, Children 75c, Students $1.00

Tickets on Sale Arena Box Office 9 to 5 Daily, Hudson's Bay Co. Friday and Saturday, 9 to 5.

$3.00 - $2.50 - $2.00 - $1.50

At Forbidden Plateau

Copters Instal Ski Towers

COURTENAY—Towers for the T-bar ski lift on Forbidden Plateau will be installed Sunday by Okanagan Helicopters Ltd., weather permitting, officials of the Mt. Becher Ski Development Society said Wednesday.

The towers will be assembled Saturday at the Forbidden Plateau Lodge.

The officials also said the society has sent a qualified acceptance to the Mt. Becher Ski Club of its offer to turn its rope tow over to the society.

A ski instruction school has been arranged for the Christmas holidays. Instructor Henry Stadlbauer will assist.

Mr. Stadlbauer has asked the society for permission to establish a professional ski school on the hill.

HUMBER'S

CHRISTMAS GOLF SALE

We purchased all surplus 1964 clubs and golf bags from the Wilson branch at prices that let us offer them to you at savings up to ---------- 1/3 Off

WILSON MIDDLECOFF Registered IRONS
Chrome-plated flanged blades, leather reminder grips. Chrome-plated step-down shafts. Sets of 8 (2 to 9). Value $99.00. $65.88

MATCHING MIDDLECOFF WOODS
Strata-bloc heads in gleaming ebony . . . swing weighted for maximum accuracy and distance. Sets of 3 (1-3-4). Val. $59. $39.88

SAM SNEAD SIGNATURE IRONS
Gyro-Balanced Irons — Head-speed Shafts, Leather Reminder Grips.
Sets of 8 (2 to 9). Val. $158.00. $117.88

WILSON REGISTERED CUSTOM IRONS
Scarlet and Black Leather Reminder Grips — Chrome Stepdown Shafts.
(3, 5, 7, 9 and Putter) ---------- $37.88
Sets of 8 (2 to 9) ---------- $59.88

STRATA-BLOC CUSTOM WOODS
Laminated Maple Heads in Gleaming Cherry — Chrome step-down shafts. Sets of 2 (1 and 3). Value $32.50 ---------- $21.88

GOLF BAGS AT WHOLESALE

	Value	
Plaid Bags—Rubber-lined	$15.00	$9.88
Keystone Bags—All vinyl	$19.50	$14.88
14-Compartment Bags	$27.50	$19.88
Bandolier Bags	$39.50	$26.88

HUMBER'S

Sports Dept.

of

OPEN TILL 9 P.M. FRIDAY

BASTION SQUARE

CHARGE IT

Newspaper Advertising Stimulates Buying

Results, Entries

Bay Meadows

THURSDAY RESULTS

First Race — $2,000, claiming, three-year-olds and up, six furlongs.
The Rage (Frey) $5.80 $3.90 $2.80
Girl Noise (Maese) $2.20 15.80
Determine Hero (Gomez) 3.80
Also ran: Pipe Down, Poodle, Val's Gift, Happy Joy, Mr. English, Angel June, Freddie T., Honey De Lune, Almirante. Time: 1:13 2-5.

Second Race — $2,000, claiming, two-year-olds, six furlongs.
Consultation (Sherman) $10.00 $5.20 $3.80
Glendive (Gavidia) 7.40 6.00
Elect Celerity (Jennings) 10.20
Also ran: Bold Steel, Don Guerrero, Jerry Boy, Khal Bell, Djebel Host, Big Silky, Gris Dream, Win Court, R. Genie. Time: 1:12 4-5.
Daily Double paid $30.00.

Third Race — $2,500, maiden two-year-olds, six furlongs.
Mr. Payne (Longden) $3.80 $3.00 $3.00
High Wheeler (Heath) 3.40 3.40
Tudor Fame (Sanchez) 8.60
Also ran: Fair Scholar, Carnival Spirit, Poacher's Pocket, Trineo, Fast Departure, Prince Bal, Kahinahina, Raymond G., Faithful Ruler. Time: 1:10 2-5.

Fourth Race—$2,000, claiming ($3,500), three-year-olds, six furlongs.
Romantico (Gavidia) $18.20 $7.40 $4.00
Classey Jo (Burgos) 5.20 3.60
Chula Cover (Jennings) 2.80
Also ran: Nother Ben, Tillie's Bobby, Ala Fire, Patchwork, Old Style, Lord Kenmore. Time: 1:11 4-5.

Fifth Race — $2,300, claiming, three-year-olds and up, six furlongs.
Borado (Baze) $23.60 $13.00 $8.20
Willo (Jennings) 19.60 10.10
Homero (Fry) 14.00
Also ran: Phoenician 2nd, Up The Ile, Classic Pat, Gotta Do, Rocket Test, Prince Lark, Squad Leader. Time: 1:11 2-5.

Sixth Race — $2,500, claiming, three-year-olds and up, one mile.
Fleet Bux (Ross) $13.60 $7.80 $4.60
Neverbin (Baze) 13.20 7.00
Enowow (Porter) 3.20
Also ran: Ton Tony, Victory Princess, Iron Hull, Mr. Remorse, Al The Yank, Celebre 2nd, America Boy. Time: 1:38 1-5.

Seventh Race — $3,000, allowance, two-year-olds, six furlongs.
Drafty (Maese) $6.60 $4.20 $3.00
Little Man (Longden) 5.80 3.20
Determinedly (Gavidia) 3.20
Also ran: Golden Wed, Fleet N' True, Rusty Gun, Attxum. Time: 1:11 2-5.

Eighth Race — $10,000, added handicap, three-year-olds and up, fillies and mares, one and one-sixteenth mile.
A-Mademoiselle F. (Harmatz) $10.20 $4.80 $4.20
B-Vals Pal (Lewis) 3.00 8.20
Bell Anick (Tohill) 6.40
Also ran: A-Final Step, B-Buena Voluntad, Calle, Brev Hostess, Now Delight, Lil's Nite Out, Khal Ireland, Sponder, Peloune's Sara, Shummering Star, Travel Torch. Time: 1:43 4-5.
A-entry, B-entry.

Ninth Race — $2,000, claiming, three-year-olds and up, one and one-quarter mile.
Joe Moon (Long) $30.00 $11.20 $7.20
Sharon B. (Yanez) 8.40 5.60
New Capitol (Heim) 11.00
Also ran: Diamond Jubilee, Perky Encore, Hardluck Barney, Dan Bandage, Reggie C. O. Rudy King, Sahabah, Rapid Tiger. Time: 2:06 1-5.

OVERNIGHT ENTRIES

FIRST RACE — $2,000, claiming, maiden 2-year-olds, 6 furlongs:
Lucky Lin (D. Ross) 117
Semper Paratus (W. Sherlock) 117
Nemas Karat (A. Goldsmith) 117
Danny A. (P. Frey) 117
Seemon (J. Longden) 117
Perfect Image (D. Hall) 114
Colonel Mel (M. Yanez) 117
Winning Whiz (G. McCroskey) 117
Trust Flash (M. Volzke) 117
First Act (G. Hernandez) 117
Sir Church (W. Mahorney) 112
Chance Ruler (B. Jennings) 117
Prince Tab (D. Hall) 117

SECOND RACE — $2,000, claiming, 3-year-olds and up, 6 furlongs:
He'll Pass (D. Long) 114
My Goal (J. Van Loon) 109
Leestadon (D. Hall) 111
Tampoon (P. Frey) 114
Li'l Darlin (W. Mahorney) 106
Tritonic (M. Heath) 114
Nolan Nolan (J. Baze) 114
R. J. Folly (G. Dixon) 114
Go And Call (D. Sanchez) 109
Queenly (C. Tohill) 111
Girl In Orbit (W. Fry) 111
Jadette (B. Jennings) 111
Alpen Bow (W. Mahorney) 109
Shiploader (A. Maese) 114
Holdaw (J. Kunitake) 114
Toy Charger (R. Yaka) 108

THIRD RACE — $2,000, claiming, maiden 2-year-olds, 1 1/16 miles:
Frankie Carle (D. Hall) 117
Suzie's Swinger (G. Simonds) 117
Squaw Little (G. Gavidia) 114
Cosmic Prince (R. Yaka) 117
Lady Somerset (R. Trejo) 114
Glory's Tryst (F. Costa) 114
Iron Tuny (B. Jennings) 117
Kahuna (J. Baze) 117
Unpredictable (J. Longden) 117
Del Ann (G. Dixon) 114
Monterey Rose (T. Nakagawa) 114
Fantomas II (A. Perez) 117
Go Bunny (M. Volzke) 114
Mighty Regal (M. Yanez) 117
Beau Charming (J. Longden) 117
Master Lark (D. Hall) 117

FOURTH RACE — $2,000, claiming, 2-year-olds, 6 furlongs:
Keepanion (J. Kunitake) 111
Arms Control (L. Burgos) 114
Friendly Host (D. Sanchez) 109
Moon Magou (W. Fry) 114
Hi Yi (G. Hernandez) 114
Little Giant (B. Jennings) 114
Thummel (A. Perez) 114
Herhad (D. Rodriguez) 114
Puddle's Last (J. Baze) 114
Legal Leo (G. Gavidia) 118
Dark Companion (L. Gomez) 114
Eight Sharp (D. Dixon) 114
Lee Crawnover (W. Mahorney) 109

FIFTH RACE — $2,500, claiming, 2-year-olds, 6 furlongs:
Sir Con (D. Hall) 117
Kentucky Tan (T. Powell) 112
Dodging Domino (J. Ruggeri) 117
Donello (J. Longden) 114
Fledge (A. Maese) 117
Boxcars (C. Tohill) 114
Ten Across (A. Perez) 111
Brickman (P. Frey) 114

SIXTH RACE — $2,500, claiming, 3-year-olds, 1 mile:
Madias (D. Ross) 114
Marks-Over (D. Hall) 112
Widow's Mite (G. Taniguchi) 109
March's Ott (P. Frey) 117
Burberrys Chance (G. Gavidia) 112
Rosas Pride (R. Menell) 107
Pooped Papa (A. Maese) 115

SEVENTH RACE — $2,800 claiming, 3-year-olds, 6 furlongs:
a-Grand Attack (D. Hall) 112
Colonel Dave (W. Mahorney) 107
Indian Wells (D. Ross) 115
Fight Fiercely (D. Sanchez) 109
Royal Scoop (G. Hernandez) 114
a-Flying Blue (R. Menell) 109
Union County (M. Yanez) 111
Cinco De Mayo (J. Longden) 117
Zanevzac (G. Taniguchi) 112
a-Entry

EIGHTH RACE — $3,300 allowance, 3-year-olds and up, 6 furlongs:
Najin (J. Longden) 113
Admiral Hark (G. Gavidia) 113
Clavo (J. Lambert) 120
Jax Up (W. Mahorney) 108
Better Dancer (D. Hall) 113
Curra Flight (F. Costa) 110
Incan Chief (W. Harmatz) 113
River Star (M. Yanez) 113

NINTH RACE — $2,000, claiming, 3-year-olds and up, 1 mile:
Pacifica Moon (R. Yaka) 110
Prince Kevin (J. Sherman) 114
Little Next (M. Lewis) 114
Huamachuco (J. Ruggeri) 114
Darnel (D. Ross) 117
Mulvaney (D. Hall) 117
Transitional (S. Saputo) 108
Prep Patter (G. Simonds) 117
Howdy's Laddie (P. Frey) 114
The Caterer (J. Van Loon) 115
Salmon (J. Baze) 117
Whiz Bam (W. Mahorney) 109
Ampa-Aire (P. Frey) 111
Direct Dare (D. Hall) 114

Industry Aiding Canada's Skiers

TRAIL (CP) — What is believed to be Canada's first skiing scholarship has been awarded to Gerry Rinaldi of Kimberley, B.C., an 18-year-old member of the national ski team.

The $500 award will aid Rinaldi in his ski-training program at Notre Dame University of Nelson, said John Platt, vice-chairman of the Canadian Amateur Ski Association's international competitions committee.

The scholarship was put up by the Consolidated Mining and Smelting Company of Trail after the CASA appealed to industry for assistance in training international competitors.

Eighteen members of the ski team are now combining education with competitive ski training at Nelson, under the guidance of the CASA.

Mr. Platt said Rinaldi was selected "in view of his excellent past record both as a skier and as a student."

Rinaldi has been a member of the national team since 1961. He began skiing at 2½ years of age and entered competitive skiing events when he was eight.

Last year at the senior Canadian championships in Kamloops, B.C., he won the slalom and placed second in the combined events.

Mr. Platt said Dominion Tar and Chemical Company has offered $750 toward the training program.

The other team members now in training at Nelson are:

British Columbia — Nancy Green, Rossland; Robert Calledine, Vancouver; Ron Williams, Smithers; Keith Shepard, Revelstoke and Karen Dokka, Burnaby.

Quebec — Currie Chapman and Robert Swan, Chelsea; Peter Duncan, Mont Tremblant; Michel Lehmonn, Eva Kucher and Garrie Matheson, Montreal; Heather Quipp, Hull; Barbara Walker, Baie D'Urfe and Andree Crepeau, Sherbrooke.

Ontario — Vicki Rutledge, Ottawa and Judy Young, Port Arthur.

Alberta — Scott Henderson, Banff.

numbers

Just three of them—999. They stand for *imported* Emu Port wine. Red brown in colour, vigorous, yet just pennies more in cost . . . really! Get the extra quality, the merited *prestige* of serving the finest Australian Port. Available now, and only three numbers to remember . . . 999. And the name Emu . . . means good wines from Australia. Also available: EMU Medium Sherry, 444 White Port, Dryad Sherry, Sauterne, Red Burgundy, Marie-Claire Liqueur Brandy.

This advertisement is not published or displayed by the Liquor Control Board or by the Government of British Columbia

SPECIAL 2 Winter Tires

DUNLOP

2 FOR $37.95
750/14, 670/15 tubeless blackwall
Similar savings in other sizes

SILENT TRACTION

Our top-of-the-line snow tire, featuring unique mechanical interlocking tread for maximum traction without hum or vibration. Special "winter blend" rubber provides maximum control for Victoria's rain-slick road conditions.

NO TRADE NEEDED

HERE'S WHAT WE DO

FRONT-END SAFETY SERVICE

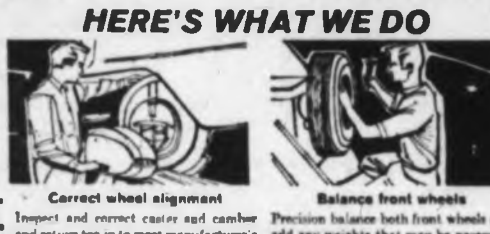

Correct wheel alignment
Inspect and correct caster and camber and return toe-in to meet manufacturer's original specifications for your car.

Balance front wheels
Precision balance both front wheels and add any weights that may be necessary to smooth your ride and correct uneven tire wear.

$9.95 Alignment and Front Wheels Balanced

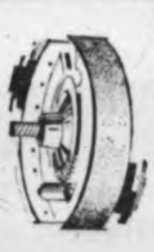

VICTORIA'S MOST UP-TO-DATE Brake Service

Save on Our Introductory Specials — Highest Quality Linings

Brake Linings Replaced All Four Wheels $18.88 For Most Cars

Replace Wheel Cylinder Rubbers, per wheel $1.00
Honing Cylinders and Installation, per wheel $3.00
Drums Turned, each ---------- $2.50

TOP QUALITY — LOWEST PRICES

FREE INSTALLATION
Easiest Budgeting Possible!

Suburban Shell Service
3393 DOUGLAS STREET EV 2-6423

DUNLOP TIRE SALES and SERVICE
2650 DOUGLAS STREET
Near Humber Green — Enter from either Government or Douglas Street
EV 2-8228 or EV 2-8229

Remember when Bonded Stock came in that plain old bottle?

Well it doesn't anymore.
That fine old bottle has launched its last sip.
We've designed a new container for Gooderham's Bonded Stock. Tall and refined with classic lines.
(Our whisky's now in the best shape ever).
And we age Bonded Stock longer now as well. To make every drop just a little more mellow.
One thing though. Bonded Stock's smooth lightness we *don't* change. Our blenders know a good thing when they taste it.
Judging from the number of people who buy Bonded Stock Whisky, so does the rest of the country.

Gooderham's have been distilling fine whiskies since 1832

This advertisement is not published or displayed by the Liquor Control Board or by the Government of British Columbia.

NATIONAL FOR YOUR NEW CHRYSLER

NATIONAL MOTORS
★ CHRYSLER
★ DODGE
★ VALIANT
★ BARRACUDA
★ IMPERIAL
★ Dodge Trucks

819 Yates

"Over half a century of service, the most trusted name in the automobile industry"

SALES - SERVICE PARTS

EV 4-8174

Instant Advice

Electronic panel is used by department of social welfare to provide information on adoptions. Demonstrating equipment are Miss H. R. Singhall, 6057 Vantreight, child welfare supervisor, and Mrs. Alberta Busbee, of 1258 Richardson, social worker. Panel was displayed at Christmas decoration festival sponsored by Family and Children's Service W.A. Wednesday. —(Bud Kinsman)

Disguised as Rabbi

U.S. Nazi Revisits Canada

VANCOUVER (CP) — American Nazi leader George Lincoln Rockwell, banned from entering Canada, said here Wednesday night he crossed into Canada at Windsor, Ont., disguised as a whiskered rabbi and flew here on a scheduled Air Canada flight.

Thursday, Rockwell was back in the United States after Canadian immigration authorities caught up with him, and, because he was headed back to the U.S. at the time, they let him go.

Rockwell came to Vancouver for a speaking engagement at the University of British Columbia. However, the speech was ordered cancelled at the last minute by John B. Macdonald, the university president.

The university's special events committee, which had offered to pay Rockwell's travelling expenses if he spoke to a meeting scheduled for noon Thursday, had billed the speech as "stimulating and provocative."

Rockwell was interviewed at the Biltmore Motor Hotel here where he registered under the name of L. R. George, the first two initials presumably standing for his names Lincoln and Rockwell.

He was accompanied by a companion Mike Carron of Spokane, Wash., who registered under the name of Mike Cameron.

Roger McAfee, president of the university Alma Mater Society, visited Rockwell at his hotel suite and told him the speech was cancelled.

Shortly after Rockwell and Carron drove to the U.S. border crossing at Blaine, Wash.

L. C. Hawkins, regional director of Canadian immigration here, said his department had been aware for several days that Rockwell intended to return to Canada in defiance of a federal government ban on his entry.

"We were prepared for him and intended to arrest him and lodge him in immigration cells as a prohibited person," he said.

Mr. Hawkins said he wasn't aware Rockwell had entered Canada until about 2 a.m. Thursday.

"We stopped the car and questioned Rockwell at Douglas border crossing and then let him proceed because he was heading back to the U.S."

Rockwell's visit here was his second in a month.

In a statement Thursday, UBC President Macdonald said:

"Lincoln Rockwell was identified by the prime minister in the House of Commons as a prohibited person under the terms of the Immigration Act. On this basis I advised the Alma Mater Society that Rockwell would not be permitted to speak on the campus of the University of British Columbia."

Shaven Beatniks Ruled 'Decent'

WEYMOUTH, Eng. (UPI) — Five beatniks were placed on probation here after showing up in court—clean-shaven and with haircuts. The five, who had been charged with loitering, were described by the woman judge as "decent and employable."

NEW
Park Lane 10
Corby's soft, smooth, true Canadian whisky. Aged 10 years in wood. Now available. Worthy companion of Corby's fifteen year old Park Lane.
This advertisement is not published or displayed by the Liquor Control Board or by the Government of British Columbia

'Me' Returned Home

A three-year-old guest of the Saanich police who insisted his name was "me" and his address "home" was returned to his parents Thursday.

Derek Happy, 3304 Tennyson, happily munched an apple while "interrogators" tried to establish his identity.

He was picked up at a Boleskin and Douglas dry cleaning establishment around noon about two blocks from his home.

Police thought he looked familiar. A check of records showed the same thing happened about seven months ago and gave his home address.

"He's always been a wanderer," said his mother who had left him with a baby-sitter.

Derek was Thursday's Saanich police quota of about one lost child a day. Usually a ride around the neighborhood in a squad car is the most a child can expect before being identified.

59 MGA
SPORTS. REG. $1600
SALE . . . $1195
TELMAC
NO MONEY DOWN

Airlift Urged

Skilled Asians Needed

TORONTO (UPI) — A provincial cabinet minister has raised the possibility of a mass airlift of Asian workers for Ontario's manufacturing industries.

Economics Minister Stanley Randall said Thursday the province was prepared to bring skilled Asian workers in the country if industry would guarantee them jobs.

"No one should object to bringing in skilled workers," Randall said. "We estimate that one skilled worker creates jobs for four less skilled workers."

ROOM FOR 15,000

Some 10,000 manufacturers were surveyed this summer and the results showed there was room for 15,000 to 30,000 skilled workers in the province.

Randall said the province had placed a help-wanted ad in a Hong Kong newspaper and received 475 replies from male and female sewing machine operators.

INVITED TO TALK

Toronto garment manufacturing industry representatives would be invited to talk to economics department officials about bringing the workers to Canada, Randall said.

If the applicants proved suitable and they were guaranteed jobs, the minister said "it would be no trouble for us to airlift them to Toronto."

Brasilia Removes Governor

BRASILIA, Brazil (UPI) — President Humberto Castello Branco ordered a federal takeover of the Goias state government Thursday.

The move came after efforts by the army failed to get Goias state Governor Mauro Borges to resign in the face of grave charges.

The ousted governor now faces trial by a military court on charges he sold atomic minerals to unidentified Communist countries.

Castello Branco named army Col. Carlos de Meira Mattos as acting governor, or "interventor."

Earlier, presidential press secretary Jose Wamberto told newsmen that he knew nothing about reports that such a decree had been signed.

Car Crash Kills Eight

OLANTA, S.C. (AP) — Eight persons including at least six from one family were killed before dawn Thursday when two cars collided on U.S. 301 near here.

The dead included Mr. and Mrs. Frank T. Curran and four of their children, of Babylon, N.Y.

A seventh person in the Curran's station wagon, Mrs. Genevie Jacobson, was killed.

The lone passenger in the second car—Demetrio Julio Cruz, 20, of Orlando, Fla., also was killed.

say "Pil" please

It's the easy way to order an old favorite...

Yes sir! That's CARLING PILSENER for you . . . a B.C. favorite for almost four decades. There are reasons. Fine quality for one, and a fresh natural flavor made possible only by skilled, natural brewing. Natural Brewing for a fresh natural flavor won a World Award for Carling Pilsener. *Try some, you'll see why.*

CARLING PILSENER

The B.C. Beer with the Fresh Natural Flavor

free home delivery EV 2-6832 or EV 4-4170

This advertisement is not published or displayed by the Liquor Control Board or by the Government of British Columbia

ENJOY EMBASSY QUALITY
. . . and get Free Gifts too!

Outstanding Cigarette Quality — Embassy offers you true cigarette excellence. The most desirable grades of Bright Leaf Virginia tobacco are artfully married and aged to the moment of mellow perfection; precisely cut; rolled in the purest of paper. The result: *Embassy, a cigarette of superb quality.*

Outstanding Gift Selection — Embassy gift-coupons are valuable. Save them. They can be exchanged for a wide range of products selected by Embassy House buyers. This selection from the world's most reliable manufacturers offers you *wide variety, highest quality, guaranteed satisfaction.*

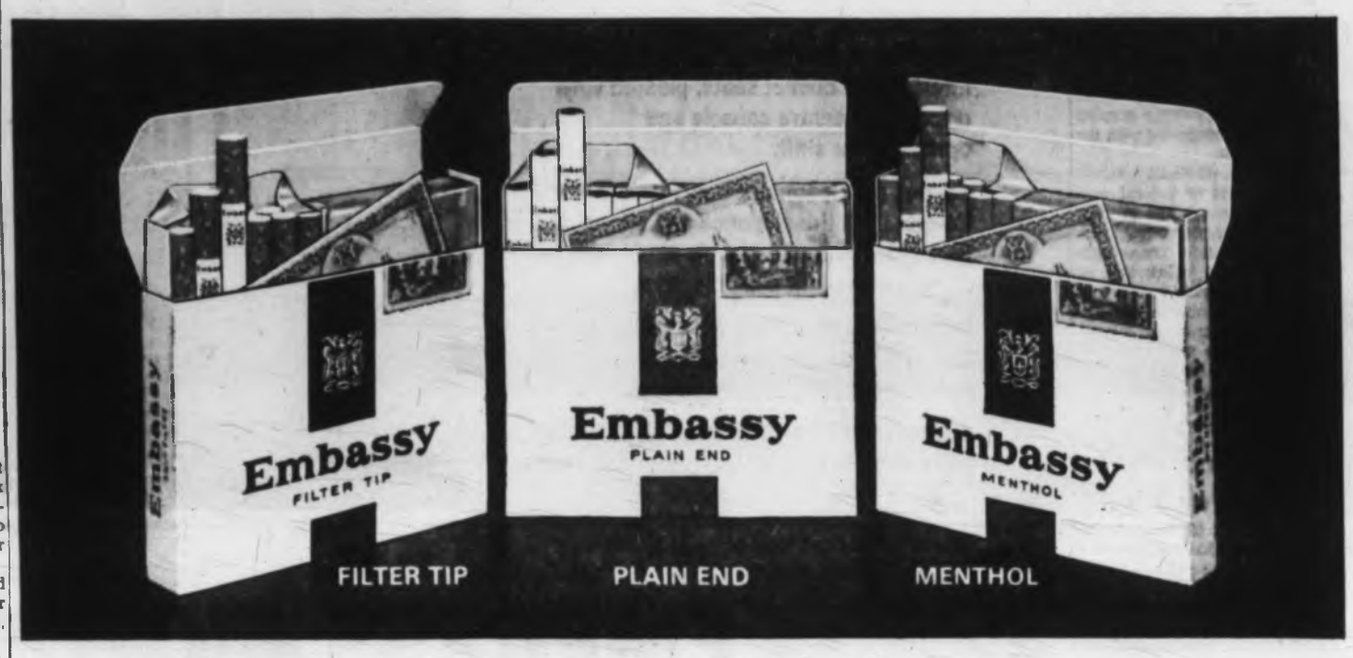

SEND FOR YOUR FREE COPY OF THE EMBASSY GIFT CATALOGUE TODAY!
WRITE: EMBASSY HOUSE, *P.O. Box 8000, Terminal A, Toronto, Ontario.*

Peace River Timber

Unexpected Bid Electrifies Sale

By IAN STREET
Colonist Legislative Reporter

A government timber sale here Thursday was electrified by an unexpected bid by Prince George highway builder Ben Ginter to build a 300-ton pulp mill on the Peace River reservoir.

The sale was expected to have been a routine one forming the basis for a mill to be built by Cattermole Timber Ltd.

APPRAISED VALUE

The Cattermole bid opened by Resources Minister Ray Williston offered to pay the upset price or appraised value of the timber.

The Ginter bid offered to pay an extra $1.50 for each 100 cubic feet in an annual cut fixed between 30,000,000 and 40,000,000 cubic feet per year.

Over the 21-year term of the forest licence, this means that he would be paying to the government $12,000,000 more than the Cattermole company. Annual payments would run about $600,000 higher.

"RIDICULOUS"

Company president Robert Cattermole said after the tender opening: "This is absolutely ridiculous." He wouldn't indicate whether his company would match the Ginter bid in the allotted 10-day period which begins Monday.

Mr. Ginter, who put up a personal certified cheque for $340,051 with his bid, said later in Vancouver that a new company would be formed within 30 days if Cattermole decided not to match his bid.

He has been a major figure in government highways building projects and political opponents have accused Highways Minister Gaglardi of showing favoritism to Mr. Ginter. The contractor and minister denied this.

300-TON MILL

The second half of Thursday's sale saw Alexandra Forest Industries Ltd. get the timber it wanted at upset price.

The offer, accompanied by a cheque for $460,051, will bind AFI to construction of a mill with a capacity of at least 400 tons a day to be operating by Dec. 31, 1970. This one would be located also on the south end of the lake to be formed when the Peace River dam is completed.

Year's First Snow Falls in Vancouver

VANCOUVER (CP) — A heavy, wet snow began falling Thursday afternoon in this city which boasts that snow is a rarity, especially in November.

The weather office had forecast near-freezing temperatures and showers mixed with wet snow for Thursday.

The snow began falling about 1 p.m., but was melting as it hit the ground.

He Died in Minutes

Kenneth McMurray, North Vancouver, bled to death in about three minutes, an inquest hearing was told Thursday.

Dr. Patrick Brown, an intern at St. Joseph's Hospital who pronounced the man dead on arrival, said it was not likely anyone would have saved the man after his throat was cut.

Mr. McMurray was killed in a single-car accident on the Patricia Bay Highway Monday night. He was a passenger in a car driven by Dan Mornes also of North Vancouver. The car left the road on a curve and slammed 280 feet through a deep ditch before coming to a stop.

It is believed Mr. McMurray's throat was cut when he was thrown through the windshield of the car.

Dr. Brown said: "It would have been theoretically possible to save the man, but there would have had to have been someone who would know how to locate the severed artery and compress it. He would have been bleeding and you would have to go by feel.

"And three minutes is not a very long time," he said.

Dr. Brown said the large artery to the head from the heart had been severed.

The inquest was adjourned to Saturday at 9 a.m. at 7856 East Saanich Road when six more witnesses are expected to testify.

BENEATH THE ICE

The various ice ages have covered more than 10,700,000 square miles of North America but only the far north of Canade still is beneath the ice.

Malahat Sailors To Whidbey

The Navy's training hatch, HMCS Oriole, and three other small craft will be used by approximately 40 reserve sailors from HMCS Malahat this weekend for a training cruise to Whidbey Island, Wash.

Members of the naval reserve division will tour the USN's fleet air base during the overnight visit. They leave Esquimalt Harbour Saturday morning and return Sunday afternoon.

Pension Plan 'Opting Out' Rejected

OTTAWA (CP)—Welfare Minister Judy LaMarsh said Thursday the government seriously considered allowing the insurance companies, operating private pension plans, to "contract out" of the proposed new Canada pension plan but rejected the idea.

"One of the reasons is that it would create a pension jungle," she told the joint Commons-Senate committee studying the pension plan bill. She added that such a step also would be "against the very nature" of the federal plan, designed for comprehensive coverage.

COMPREHENSIVE

Miss LaMarsh said all political parties have indicated they believe in a comprehensive earnings-related pension plan, applying to as many people as possible. That objective would not be met if private plans could "opt out."

Miss LaMarsh was questioned closely on how private pension plans will be integrated with the federal scheme.

PROVINCIAL AFFAIR

"It's no part of federal government responsibility to deal with private pension plans," she told the committee. These were under provincial jurisdiction, as a matter of private contractual arrangements between employers and their employees.

Miss LaMarsh said there are more than 7,000 kinds of private pension plans in existence.

Policemen Back Manpower Plea

VANCOUVER (CP)—Beat and traffic officers have endorsed a plea by Police Chief Ralph Booth for more men to cope with the rising rate of skid road crime and traffic problems.

Ron Magill, president of the 680-member police union, said Tuesday more men are needed because of the strain being placed on the existing manpower. Officers were being forced to lead hectic and abnormal lives because of the rising crime rate.

Beaumont '65

For people who don't want to pay a fortune for a car (but don't mind looking as if they had)

'65 Beaumont is a remarkable automobile. It's strikingly elegant. It's sized right in the middle between the big and the little. It looks and acts like the thoroughbred it is. Inside, it's very, very luxurious. It will provide you and your family with an uncommonly high standard of comfort and roominess. Yet Beaumont comes at a realistically down-to-earth price. If it sounds like your kind of car, you're right. It is! '65 Beaumont is the get-ahead car for go-ahead people.

A GENERAL MOTORS VALUE

above right: Beaumont Sport Deluxe interior with bucket seats, pleated vinyl upholstery, centre console and optional floor shift.

centre: the Beaumont Sport Deluxe Coupe . . . all the elegance and glamour that style-conscious people could wish for . . . at a downright sensible price.

bottom left: New extra wide taillights and three-prong wheel spinners add to Beaumont's racy, sports-car look.

bottom right: the 1965 Beaumont die-cast grille with the new air-slot bumper.

Beaumont '65

Beaumont by General Motors.

See your local Beaumont-Pontiac-Buick dealer

EMPRESS MOTORS LIMITED

900 FORT STREET, VICTORIA, B.C. PHONE: EVERGREEN 2-7121

Be sure to watch "Telescope" on CHEK TV Fridays at 9:30 p.m.

Won't Support Bank

Businessmen Chastised By Bennett

By IAN STREET

B.C. business leaders were verbally chastized Thursday by Premier Bennett for their failure to support the government in its bid to establish the Bank of British Columbia.

Mr. Bennett said following the B.C. Chamber of Commerce annual meeting with the cabinet, which lasted 90 minutes, that business interests in this province "should be leading the parade" in support of the bank bid.

Later spokesmen for the chamber delegation, which numbered 26, representing 125 boards of trade and chambers of commerce throughout B.C. with a total membership of 12,000, confirmed that the premier told them lack of support among the business community had hurt the bank.

The chamber's brief to the cabinet said no government should enter the field of business which is adequately and well served by the private sector of the economy.

"In the light of its principles the chamber is concerned over the development of the Bank of B.C. The government has . . . power to acquire up to 25 per cent of shares in the proposed bank.

"Acquisition of this number of shares, or even a substantially reduced percentage, could . . . give effective if not complete control to the government."

EARLY ASSURANCE

The chamber urged the government to "give early assurance" that the Bank of B.C. will be a private enterprise, permanently free of governmental control at the operating level, and of political domination in any sense.

John Wallace, Victoria, one of the chamber's delegation and a provisional director of the Bank of B.C., told reporters he remained silent during this part of the discussion. He said in a provincial organization there would naturally be many who disagreed with one or another of the chamber's policies.

He added, however, that the resolution was passed at the chamber's annual meeting last April, and suggested members might have taken a different stand after the government announced in June that it was willing to reduce its participation to 10 per cent of shares.

Thursday morning, Mr. Bennett was asked to comment on a statement by Ontario's Sen. Arthur Roebuck that refusal by the Senate to pass the Bank of B.C. application could lead to this province joining the U.S.

"I'm a Canadian first, last and all the time," the premier told reporters. "While this government is in power we will never break the British connection."

R. G. Miller, Vancouver, president of the B.C. Chamber, said: "We support the proposition that there should be a major bank and other financial institutions with headquarters in Vancouver.

"However this resolution expresses the fears of many businessmen that the proposed new bank may not be completely free from control at the operating level, by this or a possible future government."

Demolition Job Undemolished

VANCOUVER (CP) — City council has revoked the licence of demolition contractor David Sandhaus, without giving him time to finish a demolition project.

The action came Tuesday, after Sandhaus appealed a suspension of his licence which had been in effect since August. He said he had to proceed now with a partly-finished demolition project.

Tokyo's Dentists Pull Out of Jobs

TOKYO (AP) — Toothache sufferers had to endure the pain Thursday in Tokyo. The city's more than 5,000 dentists were on a 24-hour strike demanding government approval of higher dental fees to meet rising costs.

Three-Point Plan

Britain Plans Economy Boost

LONDON (Reuters)—Britain's Labor government announced Thursday a three-point program to help get the nation's economy going and boost exports so that the country can pay its way.

Chancellor of the exchequer James Callaghan told Parliament the proposals are aimed at making the best use of time won through a massive 11-country rescue move for Britain's pound sterling announced Wednesday.

He told the House of Commons Britain is grateful for the $3,000,000,000 in credits put forward by the countries—Canada contributed $200,000,000—to bolster the pound, which reacted Thursday with a strong upswing on the London Foreign Exchange market and a slight mark-up on European continental markets.

Callaghan told Parliament the credits "will demonstrate to those who have been influenced by rumors about the future of sterling that their fears are groundless."

He then announced the following three points:

● Priority is being given to boosting exports through new measures being "urgently worked out" in addition to tax incentives already announced.

● A "strict review" is taking place of government spending, "including overseas defence commitments," to ease the burden on Britain's balance of payments.

● The government intends that resources of skilled manpower and of capacity should be released so that they could be put behind the nation's export efforts.

This advertisement is not published or displayed by the Liquor Control Board or by the Government of British Columbia

NEVER BEFORE HAS THERE BEEN AN OFFER TO EQUAL THIS!

Are you contemplating the purchase of a Chesterfield Suite, Bedroom Suite, Stereo, TV, Kitchen Suite, Washer, Range, Cribs, Lamp or any item in our store?

THIS IS NOT A SALE *But Something Much More Worthwhile*

BE SURE TO BRING THIS ADVERTISEMENT WITH YOU *and we will guarantee worthwhile savings that you will agree will not be equalled anywhere.*

THIS OFFER GOOD FRI. and SAT. ONLY
(Nov. 27th and Nov. 28th) Open Friday till 9 p.m.

USE OUR XMAS LAY-AWAY PLAN — No Down Payment

ARROW FURNITURE CO. LTD. 1321 Govt. St.
Located Between Yates and Johnson Sts.

Winter Tire Sale FIRESTONE Famous "TRACTIONAIRE" Now you get second tire at ½ PRICE when you buy a pair

"See the Men Who Know Tires Best"

★ USE OUR PAYDAY TERM PLAN ★

D & D TIRE LTD

VICTORIA EV 2-7283 DUNCAN 746-7191

Mrs. Thistle with ABs James Bennett, Thomas Hedley

* * * * * *

Blood Clinic Boss Seeking New Job

25 Years Not Enough

Closing the book on 25 years of Red Cross work Jan. 1 is Mrs. Violet Thistle, full-time organizer for the blood transfusion service.

It's been a busy time for Mrs. Thistle, who started her Red Cross work in Comox in 1939.

In 1941 her husband went to Prince Rupert with the army and her son Anthony, now the local sheriff's officer, went overseas.

NOTHING TO DO

"I had nothing to do, so I came down to Victoria and joined the Red Cross Corps here," she said. She's been with it ever since.

During the Second World War she did voluntary work at Balmoral House, Prince Robert House and the recreation centre on Fort Street.

ESCORTED BRIDES

As if this weren't enough she also collected magazines for the merchant marine, met boats at the CPR wharf's Welcome Hut, escorted war brides across Canada and did prisoner-of-war work. She was on hand at Mission during the disastrous 1948 Fraser Valley flood.

She went on staff with the Red Cross in Victoria as secretary and organizer in 1948.

FIRST CLINIC

The first blood donor clinic was held at HMCS Naden in March, 1947. First clinic at HMC Dockyard goes back to Dec. 13, 1949. Mrs. Thistle was responsible in the 26 clinics since for collecting 8,390 pints of navy blood and she didn't miss one clinic.

Born in San Francisco, she was taken to England with her family at the age of two.

TO CANADA IN 1919

"I married a Newfoundlander in England in 1917 and came to Canada with him in 1919," she said.

Her husband, Capt. Ralph Thistle, died in 1959.

"Now I'm going to look for another job," she said. "I always like to work."

NEVER SITS DOWN

The record backs her up. In the First World War she served with the Women's Army Corp and the Canadian YMCA.

"I've got some hobbies, like the Oak Bay Camera Club and the Highland Games Association and all the odds and ends that most people do. But I've never sat down since the day I was born and I'm not going to start now."

Unusual Feathered Visitors Seen Recently in Victoria

Some interesting visitors that have swooped in for a visit to the Victoria community this week have been identified by veteran bird-watcher A. R. Davidson.

What were at first thought to be whistler or trumpeter swans by some members of the Victoria Natural History Society have now been identified as snow geese, because of the black on the tips of their wings.

A particularly impressive-looking owl, that might be the Great Horned, has been seen by observers in two or three places of Greater Victoria this past week.

Of even greater interest to the student of natural history was the appearance of a Harris sparrow in the garden of H. D. Walker, 3907 Ascot Drive.

"Their usual home is in northeast Manitoba. I've only heard of their being here twice in the last 20 years," Mr. Davidson said.

Asked why bird-watching fascinates so many in Greater Victoria, Mr. Davidson, who edited a magazine on the subject for 10 years, became philosophical.

"When you watch birds, and think of birds, you get away from all politics and sickness of the world.

"Birds have all the natural hazards and man-made hazards, too. Yet every morning they are as chipper as anything.

"Then it is good to get together with members of the natural history society, people with the same interests — nice people."

Speaking of the Victoria Natural History Society, the intermediate section of the junior branch will visit the federal fisheries research laboratory at Nanaimo this Saturday.

Freeman "Skipper" King will be in charge of the tour arranged by Dr. John A. Chapman of the federal forestry entomology and pathology branch.

Transportation, provided by parents, will leave Monterey parking lot, corner of Douglas and Hillside, at 9 a.m.

"Bring lunch," the organizers add.

School Delegation From the Albernis Wins Support Here

By IAN STREET

A delegation of parents from Arrowsmith Heights, on the outskirts of Port Alberni, won the support of education department officials in Victoria Thursday in their bid for school bus service.

Dr. William Plenderleith, assistant superintendent, said he feels the parents have a strong case for a bus to carry their 29 children to school over a stretch of lonely and dangerous road.

Norman McKenzie, spokesman for the delegation, said he will continue to keep his children out of school until there is some action on the part of Alberni and District school board, and will urge other parents to do the same.

He said removal of the children from school for two days last week and against last Tuesday follows a series of indecent acts reported on the road.

The most recent incident was when two children said they saw two naked men step out of the woods while the children were walking home from school.

Quick Action Needed

"If we allow things to go any further without some action on the part of the school board," said Mr. McKenzie, "one of our children is going to be hurt or even murdered.

"My children have been out of school since Tuesday and they are going to stay out until we have raised enough clamor to get some action. I'm not going to have my wife going hairy every time the kids are five minutes late getting home from school."

Dr. Plenderleith said the department will write to Alberni school board recommending that further consideration be given to an Arrowsmith Heights bus service.

But this would be only a suggestion because it cannot interfere with the autonomy of the school board.

New School Suggested

The department will also suggest, as an alternative, that consideration be given to building a two-room school in Arrowsmith Heights to accommodate the 29 children. Any such application by the school board would be "looked upon with favor" by the department, the spokesman said.

Dave Morrison said the school board's suggestion Monday night that parents organize a car pool to get the children to school safely was ridiculous.

"We have only one car — mine," he said. "To carry 29 children we would have to make five trips in the morning and another five at night. My car wouldn't last a month."

None of the mothers can escort the children to school because they all have pre-school children at home.

The problem will grow because with the families now at Arrowsmith Heights there will be more than 50 school-age children in six years.

Billy Graham Crusade Coming Here

A Victoria Crusade, one of the 1965 provincial crusades of the Billy Graham teams, will be held in the Memorial Arena, Sept. 12-26.

The event that is inspiring the regional crusades is the appearance in Vancouver's Empire Stadium July 1 to 4 of Billy Graham. His appearance will be preceded by a mission in Vancouver Exhibition Agrodome by Dr. Leighton Ford, head of the Graham crusades for Canada, from May 2-16 and, in Empire Stadium, from June 25-30.

CONDUCTOR

Leighton Ford has been invited to conduct the Victoria Memorial Arena crusade.

Arrangements and preparations for the crusades were made Monday and Tuesday of this week at the Firs Conference Grounds, Bellingham, with more than 185 clergy from Vancouver Island and the Lower Mainland.

Attending from Victoria were Chaplain Cliff Waite, RCN; Rev. Leighton Streight; Rev. John Vickers; Rev. Percy Wills; Rev. Alvin Hamill, Rev. H. Gordon Walker and Charles Ellerington and Aubrey Bastin.

Christmas Card Rate Now Three Cents

Victoria postmaster A. M. Davies Thursday reminded Victorians the new rate for sending Christmas cards is three cents.

The rate was boosted from two cents April 1 this year and the postal department recently issued a new three-cent stamp which is now on sale in Victoria.

Although the rate was increased the same rules for Christmas cards will apply as under the old rate.

The envelopes must be unsealed and the cards may contain a traditional greeting of five words or less.

Mr. Davies said the post office attempts to police the ruling by making spot-checks in bundles of mail. If the cards contain a message other than a Yule greeting the receiver will be billed four cents on delivery.

More than 600 persons — 400 of them women—will work part-time for the Post Office to handle the Christmas rush.

Inside workers receive $1 an hour and outside workers $1.25 per hour.

Most of the extra help will start on Dec. 15 and letter carriers will start Dec. 18.

With a few exceptions the work for the extra help ends on Dec. 23 and 24.

PIGEONS' ORIGINS

Before man built cities, pigeons—originally blue rock doves—lived out their lives on rocky ledges.

EATON'S

BirthdaySALE

7 o'Clock Specials

On sale from 7 to 8 p.m. (if quantities last). Please, no telephone or mail orders.

Rider Denim Casuals

7:00 P.M. SPECIAL

Reg. 5.95

Western style with belt loops, zipper closing and dome fastener. Neat checks in green or blue. Broken sizes.

7 o'Clock Special, pair 3.99

EATON'S—Men's Wear, Main Floor

Christmas Wrap — ½ Price

7:00 P.M. SPECIAL

Regular 39c to 2.98 . . . A gay, festive selection of Christmas paper.

7 o'Clock Special 19c to 1.48

EATON'S—Red Basket Shop, Main Floor, Home Furnishings Building

Reg. 1.50 Tee-Shirts

7:00 P.M. SPECIAL

Well-known make in white cotton, crew neck, reinforced with nylon. Small, medium and large sizes.

7 o'Clock Special, each 75c

EATON'S—Men's Wear, Main Floor

Women's Snow Boots

7:00 P.M. SPECIAL

Canadian-made over-the-sock snow boots featuring zipper front and fur cuff. Removable felt insoles. In black and brown rubber, sizes 4 to 10 collectively.

7 o'Clock Special, pair 4.99

EATON'S—Shoes, Second Floor

Boys' Junior Corduroys

7:00 P.M. SPECIAL

With half boxer waist, in navy only. Sizes 6 to 10.

7 o'clock Special, pair 2.49

EATON'S—Boys' Wear, Third Floor

Novelty Pyjama Bags

7:00 P.M. SPECIAL

Such favourite Christmas gifts . . . bags are in the shape of stuffed animals and dolls. Assorted colours and shapes.

7 o'Clock Special, each 2.77

EATON'S—Lingerie, Second Floor

35-mm. Canachrome II

7:00 P.M. SPECIAL

20-exposure colour roll with an A.S.A. rating of 50. Price includes processing.

7 o'Clock Special, each 2.19

EATON'S—Camera Counter, Main Floor

"Wilkinson" Razor Blades

7:00 P.M. SPECIAL

Exceptional savings on these popular blades — made in England from stainless steel. Package of 5.

7 o'Clock Special, pkg. 45c

EATON'S—Toiletries, Main Floor

Alberta "Dry-Belt" Netted Gem Potatoes

7:00 P.M. SPECIAL

Regular 89c

Ten pounds of potatoes at stock-up savings!

7 o'Clock Special, 10-lb. cello bag. 39c

EATON'S—Food Department, Lower Main Floor

Guerrilla Fighter Set

7:00 P.M. SPECIAL

Consists of cap-firing combat tommy gun, canteen, binoculars, and 45-calibre pistol . . . Neatly packed for gifting.

7 o'Clock Special, set 2.99

EATON'S—Toyland, Lower Main Floor

Downstairs Budget Store Features Special Savings

on Men's and Women's

Brushed Pigskin CASUALS

By a Well-Known Maker

(These Casuals Are So Hush-Hush We Can't Even Give Their Name)

Everyone's favourite, these comfortable casuals, taking you easily everywhere you go! Just look at their special features and see why they're so popular:

- Brushed pigskin construction
- Cushion-soft foam crepe soles
- Steel shank
- Tie styles
- Up-to-the-minute colours hound dawg, river bed and caviar
- Women's sizes 5 to 10 (narrow and medium widths)
- Men's sizes 7 to 11½.

Why so low-priced? These casuals are clearing from stock due to slight flaws in their design . . . **which do not affect the wearing in any way.**

3rd Day Feature, pair

5.95

Phone EATON'S — 382-7141, ask for Budget Store

Enjoy the things you need and want today . . .

Budget Charge at EATON'S with NO DOWN PAYMENT

EATON'S Birthday SALE

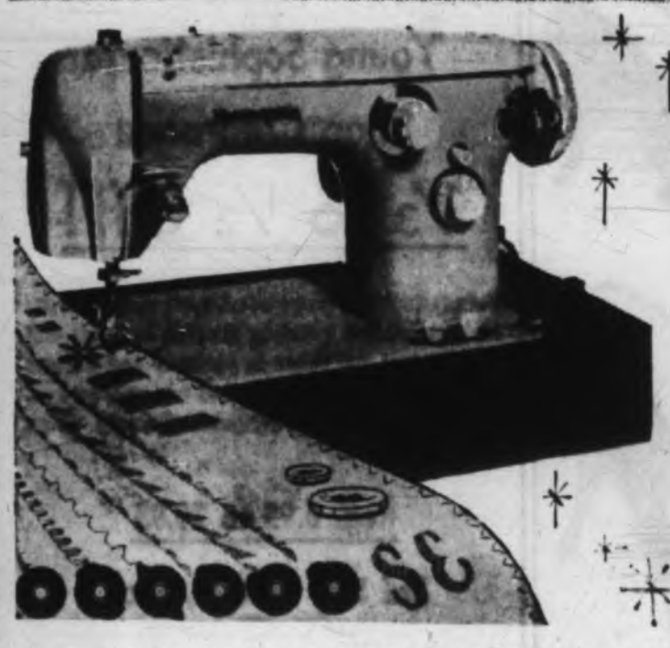

Special Low Prices for Christmas Shoppers on Sewing Machines

– New, Demonstrator and Used Models

Surprise her on Christmas morning with a gift to make her sewing dreams come true! Choose from a dependable automatic or from many used makes and models now clearance priced for your Christmas giving. Use your EATON Account with NO DOWN PAYMENT.

Save 80.00–
Automatic Domestic Portables

Beautiful 20-cam automatic with these special features: makes button holes; sews on buttons; monograms and appliques; overcasts. Complete with carrying case.

3rd Day Feature, each **119.95**

Special Values in Used and Demonstrator Models:

Open Arm Automatic—1 only. Special	189.95
Seamstress Rotary Console—1 only. Special	39.00
Adler Portable S.S. Reverse—1 only. Special	29.00
White Rotary—1 only. Special	29.00
Necchi Reverse Sew—1 only. Special	50.00
Piedmont Reverse Sew Portable—1 only. Special	29.00
Seamstress L.B.—1 only. Special	15.00

Phone EATON'S 382-7141—Ask for Sewing Machines

Fine Semi-Porcelain Dinnerware

Gift your home with a new dinner set this Christmas. Choose this new modern geometric "Viscount" design in fine English porcelain. Its open stock and serving pieces are available. 5-piece place setting consists of cup and saucer, bread and butter, cereal and dinner plates. Personal shopping only, please. **3rd Day Feature,** 5-piece setting **1.00**

EATON'S—China, Main Floor, Home Furnishings Building

Christmas-Timed Special! Warm, Lightweight 'Windsor' Electric Blankets

You'll love the snuggle-down softness of these blankets and their vibrant colours of rose, blue or green. Woven from a downy blend of rayon, cotton and nylon yarns and finished with a deep rayon satin binding. Single and double bed sizes, with single control.
3rd Day Feature, each **12.88**

Double bed size with double controls.
3rd Day Feature, each **16.88**

Phone EATON'S 382-7141—Ask for the "Order Line"

Philco Portable TV

This is a fascinating new 19" compact with the sharpest picture in compact television. The tasteful styling and outstanding performance of this set make it a favourite with everyone. Blue or beige **Model 3532.**
3rd Day Feature, each **199.95**

Budget Charge with NO DOWN PAYMENT

VIKING Table Radio

5-tube A.M. table radio with 4-inch P.M. speaker, built-in loop antenna. Model RM 666.
3rd Day Feature, each **21.95**

Phone EATON'S 382-7141—Ask for the "Order Line"

Shop the Easy Way, Just Dial
382-7141
Ask for the "Order Line"

Special Purchase!

Colourful Hassocks

Add a spot of colour, a bit of extra comfort to your home . . . choose one of these delightful hassocks covered in sturdy vinyl in exciting decorator colours of beige, brown, green, ivory or tangerine. Compact oblong shape, size 13"x17"x11½", or legged style about 18"x13"x14".
3rd Day Feature, each **5.99**

Fancy Goods, Third Floor
Phone EATON'S 382-7141—Ask for the "Order Line"

Carve with Pleasure This Christmas with a

"Danby" Electric Slicing Knife

Be an expert with one of these slicing knives . . . the double-acting stainless steel blades help you to do fast, clean and effortless slicing with pleasure. Has safety control switch and removable 8-ft. cord. Fitted with brown handle. **3rd Day Feature,** each **19.95**

Phone EATON'S 382-7141—Ask for the "Order Line"

BULLDOG Batteries are power-packed

For winter driving, your car needs a strong battery—like these specially priced "Bulldog" models. Leakproof cases of high-impact rubber, have full-power silver bonded grids and full-size negative and positive plates. Batteries to fit most cars.

12-Volt Master—85 amp. rate, 66 plates. **Special, each** **17.50**
6-Volt Master—165 amp. rate, 31 plates. **Special, each** **15.95**
Both the above batteries carry a 30-month guarantee.
12-Volt Challenger—65 amp. rate, 54 plates. **Special, each** **12.88**
6-Volt Challenger—100 amp. rate, 39 plates. **Special, each** **8.88**

Battery Chargers

Heavy-duty, with Selenium rectifiers, automatic circuit breakers and tapering charging rate. With heavy-duty clips and cables, for 110-115 volts, 60-cycle.

10-amp. Special, each	**24.95**	**4-amp. Special, each**	**12.55**
6-amp. Special, each	**17.95**	**2-amp. Special, each**	**10.25**

Phone EATON'S 382-7141—Ask for the "Order Line"

Platform Rockers

High back style sturdily upholstered in turquoise, raisin, green or brown nylon frieze. Features a No-Sag base, rolled head rest, airfoam cushion, walnut showwood and solid wood construction.
3rd Day, Feature, each **64.99**

Tufted-Back Contemporary

For a new look for your home, add this, choose this modern suite in goldtone, raisin, toast, brown or turquoise matelasse. With Electro-Coil base, reversible airfoam cushions.

4-Seater Sofa and Chair, 3rd Day Feature	349.00
3-Seater Sofa and Chair, 3rd Day Feature	309.00

Cuddle Seats

Sturdy plastic with adjustable backs . . . converts to car bed. Complete with mattress. Assorted colours.
3rd Day Feature, each **4.29**

Phone EATON'S 382-7141—Ask for the "Order Line"

EATON'S Birthday SALE

SPECIAL PURCHASE!
Smart, High-Stepping
Waterproof Boots

Underline your winter fashions in these sleek waterproof boots! Two styles to choose:

- **Ingrid**—A warm, fleece-lined boot with vinyl finish. In black, 9" high.
- **Volga**—Fur-cuffed, with cosy lining and Nylo-vel uppers. Black and brown.

Both styles available in sizes 5 to 9. **3rd Day Feature,** pair **5.99**

Dress Shoes In Many Styles

Patents and calf leathers in high and illusion heels. Many styles to choose including pumps, slings and cutouts—in winter's newest patterns and shades. Sizes 5 to 10 coll. **3rd Day Feature,** pair **7.99**

Phone EATON'S 382-7141—Ask for the "Shoe Department"

Young Sophisticate Shop Clearance
1/3 to 1/2 Off!

Save fashion dollars on smart sport togs . . . regular merchandise including jumpers in plains and tweeds; tops and skirts in corduroy and tweeds; sweaters, etc. All broken sizes and colours . . . all drastically reduced for quick clearance. Sizes 7 to 15 in the lot.

Reg. 6.95 to 29.95

3rd Day Feature, each

3.97 to 19.97

EATON'S—Young Sophisticate Shop

Enjoy the things you need and want today . . .
Budget Charge at EATON'S
with
NO DOWN PAYMENT

Give Her a Luxurious Fur Stole
Natural Canadian Mink

A ravishing stole of deeply furred, fully let-out skins . . . in luxurious wrap-around or pocket styles with flattering shawl or portrait collars. Natural shades of light and dark pastel or pearl.

3rd Day Feature, each **388.00**

Kolinsky Stoles (dyed)

Long cross-over or pocket styles of dyed Kolinsky in rich golden-brown tones . . . so flattering! Semi-portrait necklines or collars . . . all richly furred.

3rd Day Feature, each **169.00**

NO DOWN PAYMENT
When You Use Your EATON Account!

Phone EATON'S—Ask for the "Fur Salon"

Fashion Floor Clearance!
High Fashion Coats — 1/3 Off

Luxurious fur-trimmed coats or smartly-styled, untrimmed models in the group. Many, many colours and fabrics. Included in the group are misses' and half sizes.
Regular 49.95 to 139.95. **3rd Day Feature,** each **33.30 to 93.30**

EATON'S—Floor of Fashion. Please, No Telephone or Mail Orders

Dresses, 1/3 off!

Shop early for best selection here! . . . Many styles from which to choose in double knits, Arnels, novelty fabrics . . . in Fall and Winter tones. Both misses' and half sizes in the lot.

Reg. 16.95 to 89.95

3rd Day Feature, each
11.30 to 59.95

EATON'S—Floor of Fashion

Suits, 1/3 to 1/2 off!

An outstanding opportunity to choose a fashionable suit at an exceptional saving! Finely tailored or double knit styles in regular or half sizes . . . Good colour choice.

Reg. 35.00 to 95.00

3rd Day Feature, each
17.50 to 63.30

Please, No Telephone or Mail Orders

Special Purchase
Corduroy Dusters

. . . Lightweight, easy-care dusters you'll find so useful for your own at-home ease and comfort . . . or for gifts. These are softly tailored from thickly napped corduroy and styled with shaped collar, shirred front yoke, two patch pockets and 3/4-length sleeves . . . Holiday colours of red and blue. Sizes small, medium and large.

3rd Day Feature, each **4.99**

Phone EATON'S 382-7141—Ask for the "Housecoats"

Reg. 8.99
Dan River
Cotton Dresses

Now is the time to pick your cottons and save! . . . These classic shirtwaist dresses of fine, firm cotton come in charming checks, stripes or plaids . . . all in crisp, clear colours with short sleeves. Sizes 14 to 20 and 16½ to 24½.

3rd Day Feature, each **5.99**

Phone EATON'S 382-7141—Ask for the "Cotton Shop"

One-of-a-Kind Clearance
Reg. 4.95, 5.95 and 6.50 yard

Fine Imported Woollens

Yards and yards of suitings and dress weight woollens in plains, novelty weaves, tweed mixtures and check effects . . . in rich, vibrant colours. All priced to clear quickly—but shop early for best selection! Approx. 54" wide. **3rd Day Feature,** yard **2.99**

Phone EATON'S 382-7141 — Ask for "Fashion Fabrics"

Half Price!

Wool Suits

Ordinarily 39.50! Lovely dressmaker styles, each suit fully lined, beautifully made in such fabrics as novelty tweeds, boucles and tweed-knits. Black and fashion colours. Sizes 8 to 18. **3rd Day Feature,** each **19.99**

Phone EATON'S—382-7141—Ask for "Women's Suits"

The Daily Colonist.
(ESTABLISHED 1858)

SECOND NEWS SECTION — VICTORIA, BRITISH COLUMBIA, FRIDAY, NOVEMBER 27, 1964 — PAGE TWENTY-FIVE

'Unsuitable' for Playhouse

Banning of Smile Show Angers Supporters

Accepted by Tourists

The standard of the Jerry Gosley Smile Show is what makes it unsuitable for the McPherson Playhouse, manager Robert Ellison said Thursday.

The statement drew immediate strong objections from community leaders.

* * *

"I just don't think the Gosley show excellent though it is, is in keeping with the image we are trying to create for the McPherson Playhouse," Mr. Ellison added.

"In its own sphere the Gosley show does a fine job but I don't think it conforms with the type of production we are trying to prepare for the people of Victoria."

* * *

"We don't need any newcomer to tell us what our cultural standards should be," said city lawyer David Hummel. "I feel we ought to definitely start off with a winning horse," he said and added, "Victorians have been enjoying the show for years," although he does not personally care for the show.

* * *

"That man (Mr. Ellison) is making quite a statement," said Fred Martin, past president of the Auto Courts and Resorts Association. "Who is he to say who should and should not go into the theatre? If this type of show is curtailed, it (the theatre) would be a waste of taxpayers' money."

"The Smile Show is good comedy and is the type of show people enjoy every summer. He had better put on his thinking cap and get some other opinions," said Mr. Martin.

* * *

Ald. Geoffrey Edgelow said "it was the hope of council that the theatre would be used by the community as a whole. We hoped the theatre people would work together, I can't see any reason why things can't be straightened out."

* * *

Another city alderman, A. W. Toone, chairman of council's playhouse committee, said he would not interfere politically with Mr. Ellison's work. "For anyone, mayor or alderman, to interfere, would ruin his work. Mr. Gosley can appeal to the city manager and if he is not satisfied, he can appeal to the committee," he said.

* * *

Percy George, former mayor of Victoria and president of the Victoria Theatre Guild said he felt that perhaps Mr. Ellison was aiming at too high an image for the McPherson Playhouse. "As a Victorian I think the Smile Show is part of Victoria. It certainly has its place in our repertoire, particularly for tourists," he said.

"I can see Mr. Ellison's viewpoint but perhaps he doesn't quite appreciate how the Gosley show is accepted by the tourists."

"The Smile Show has its place, regardless of where it plays," said Mr. George.

* * *

Prof. Anthony Emery, of the University of Victoria fine arts department, said: "Surely as long as a proper balance is preserved, there is room for all types of entertainment. Variety is the spice of life, they say." He added that it should not be a matter of giving people only what they want all the time, but preserving a balance over the year.

David Lawson, president of the Victoria Chamber of Commerce, said: "I don't know what Mr. Ellison has in mind but it seems the theatre's going to be pretty selective. We must remember that tastes differ. I would like to see the McPherson Playhouse appeal to all and I think that's what T. S. McPherson had in mind when he donated his money, not any particular group."

* * *

Mr. Gosley, who has presented the Smile Show for the past 13 years, applied in April of last year for the months of July and August in the theatre.

He particularly wanted the last three weeks in August.

In a letter dated Sept. 21, he was told that the time between Aug. 8 and Sept. 6 would not be available to him.

* * *

The letter pointed out that it was the duty of the playhouse to give strong support to community organizations and that the period had been made available to a local group.

It was learned Thursday that the group mentioned was the Festival Theatre Society, a newly formed organization including some of the best-known names in Victoria theatrical circles.

A letter from Mr. Gosley said that while it seemed to be a waste of time to offer the Smile Show in an off-peak period he was, nonetheless, interested in renting the theatre from June 24 to Aug. 7.

* * *

His letter was acknowledged and "duly noted." He was told that other groups were interested in the theatre during this period but that he would have a decision by Dec. 31, 1964.

Mr. Ellison said Thursday that it was not a question of who had applied first for the theatre. There was no doubt in that respect. Mr. Gosley's application was at the top of the list.

Mr. Gosley said last week that he was considering moving the Smile Show to the Okanagan. He was disappointed in not getting the theatre for the three weeks in August when the tourist season was at its height.

A number of tourist promoters expressed dismay at the thought of the show leaving the Victoria area.

"It's our most colorful activity at that time of year," said Mr. Martin of the Auto Courts and Resorts Association.

* * *

"Disgusting" for the city to prevent Mr. Gosley from using the theatre, said Arthur Murphy of the Highway 1A Association of motels.

Family Tree Ancient

Possibly only cat of its kind on Vancouver Island, according to its owner Mrs. Anne Chapman, 2389 Tod Road, is Bon Accord Samantha of Corsaire, female Abyssinian feline said to be related to earliest cats domesticated by Egyptians some 3,000 years ago.—(Jim Ryan)

Manager Needed

School Operation 'Big Business'

Greater Victoria school district needs a business manager, says trustee Lloyd Clarkson, who will seek re-election this year.

Mr. Clarkson said that the school board operation is a multi-million-dollar business, "far too large to be managed on a part-time basis."

TOO LITTLE TIME

He said the business of implementing board policy is now left to the district superintendent who has too little time for this work.

"We cannot allow this situation to continue if we are to safeguard the future of our children," Mr. Clarkson said.

ONE OF FOUR

Mr. Clarkson is one of four trustees seeking re-election. Dr. Carron B. Jameson, George Curran and Leslie Karigianis will run again.

Retiring from the Victoria board after 12 years is Mrs. E. M. Maunsell.

Resignation of a trustee at Sooke will mean a byelection in that school district in December.

HALF-TERM

James S. Anderson, who represented the Port Renfrew area of the Sooke school district, resigned owing to pressure of business with only half his two-year term completed.

Three trustees whose terms end this year, Stanley Hiscock, Mrs. A. I. Reader and R. E. Fitton, have already filed nomination papers.

SAANICH CONTEST

Saanich is assured of an election with Mrs. W. J. Lindsay, of 5222 Santa Clara, contesting the seat of board chairman Reginald Sinkinson.

Mrs. Lindsay said that she is seeking election for three reasons.

She believes there should be a set of standard plans for schools which would save time and money in school construction.

LONG-RANGE PLAN

She is also in favor of a long-range building and financing program.

Her third point involves transportation and safety of students.

The board should provide a proper transportation service and improve safety measures.

"HITCH-HIKING"

Some children are hitch-hiking," she said.

Mr. Sinkinson is seeking re-election in Saanich, so are H. C. Brown from Central Saanich, and Lewis Harvey of North Saanich.

Gordon Campbell of Sidney will not run again owing to pressure of business.

Fun for Funds

Warming up for an evening's enjoyment at $10-a-plate annual Harbor Lights fund-raising dinner at Empress Hotel's Crystal Ballroom Thursday night are hostel's commanding officer Major Austin Miller, left, Frank Norton, who was one of 150 guests, and Major William Leslie of Vancouver Harbor Lights, with bass.—(Jim Ryan)

Bob

* * *

Seen In Passing

Bob Bramstetter pumping gas. (An apprentice mechanic, he lives at 2741 Dalhousie Street. His hobbies are jalopy racing and hunting.) . . . **Gerry Carter** opening a new room . . . **Jim and Florence Buchan** hearing a story about a witch . . . **Liz Milligan** trying a cigar . . . **Bud Foster** waiting for a winner . . . **Wes Young** looking to the future . . . **Joyce Hatcher** nursing a frog in her throat . . . **Bob Trepenney** pouring a short one . . . **Isabella Allen** kicking a habit . . . **Ken Buck** wishing the hall stairs wider . . . **Joe Laturnas** holding a good hand . . . **Gordie Bressellan** on the move again . . . **Clarence T. Teeple** trying out a sailboat . . . **Brian Lawless** looking at houses.

Young Voices Will Carol At City Hall

By A. H. MURPHY

Fresh, young Victoria voices, singing traditional hymns and melodies of Christmas, will peal through city hall and over Centennial Square and Pandora Avenue for a week before Christmas.

Victorians are invited to join the youngsters each morning in the council chamber in the new legislative wing of the civic precinct and add their voices to those of the children and the city hall staff.

EIGHT SCHOOLS

Each of the eight city elementary school choirs will participate. Where choirs are small they will double up.

The public is not only invited but urged to participate.

The choirs will be directed by one or other of their usual school conductors and master-of-ceremonies will be Walter Cownden.

PARENTS, TOO

"This excellent idea will bring the children to city hall and, we hope, their parents," said Ald. C. M. Parrott. "It's a thing we would like to see carried on from year to year.

"After all it is quite possible that some of these children will be aldermen or even mayor in this chamber," he concluded.

DAILY HALF-HOUR

The idea, suggested by Ald. Geoffrey Edgelow, was quickly implemented by a special committee and ratified on Thursday at a special meeting of city council.

Several hundred children will participate in the concerts which will begin at 8:45 a.m. and last for half an hour. Organ or piano music will accompany the singers.

In addition to the traditional Christmas songs known to all Victorians there will be two carols from foreign lands.

Amplification will carry the voices out to the square and to Pandora.

After each concert the youngsters will be taken through the legislative wing of city hall to the mayor's office where they will be shown around.

Wet Snow Here Soon

Snow showers are predicted for Victoria within the next few days.

Weatherman Bill Mackie expects precipitation today in the form of wet snow or snow showers.

Increasing cool weather in the 25 to 35-degree range caused snow showers up-Island and a light snowfall in the higher levels of the Malahat and Sooke hills.

14th Dog Dies Suddenly

Yet another dog has died suddenly in the Leigh Road area on Langford Lake.

"I found my three-year-old beagle Wednesday night under my neighbor's boathouse on the lake," said J. W. Houlahan, 5094 Leigh. "She had been missing since Monday morning. She was dopey and wouldn't eat much the last time I saw her. She used to drink out of the lake all the time."

ALL IN SIX WEEKS

The beagle was the 14th dog to have died in the area in the past six weeks.

An Alsatian died Nov. 4 at 2998 Leigh Road.

"A post-mortem on this dog showed there had been no poison," said SPCA manager David Beeching last night.

"If it's the algae in the lake that's doing this I'd like to know," said Mr. Houlahan.

"We want to know before children start swimming in the lake in the summer."

United Appeal Gap Now Only $1,941

The $410,000 goal of the United Appeal is now 99.5 per cent realized.

With only today and Saturday left, $1,941 remains to be pledged for the work of 24 community chest agencies.

Yarrows Ltd. was among those giving an extra contribution Thursday to help bridge the gap. They had previously given $3,500; the extra gift was $500.

Council Raps Violent Toys

Sharp criticism of the sale of violent war toys to children was voiced by the Greater Victoria Parent-Teacher Council Thursday night.

Council passed a resolution opposing the purchase of war toys by parents, and asked that opposition to the toys be made known to toy manufacturers and store managers.

* * *

Specifically mentioned were hand grenades, land mines, booby traps and toy missiles.

The resolution called for a return to constructive, not destructive playthings for children.

* * *

The resolution, brought in by Doncaster PTA, pointed out that allowing children to play with war toys was preparing them for the inevitability and acceptability of war. It pointed out glorification of war was inconsistent with the goals and concepts of a country that professes to stand for peace.

The resolution will be put before the B.C. Parent-Teacher Federation at its convention here in March.

Panelists Divided on Issue — *Nightmare Play World*

Doctor Says War Toys Foster Creative Drive

By BOB DONAHUE

The symbolic conquest and domination that children find in war toys is only part of a creative drive to conquer other unrelated fields, it was suggested at a public forum Thursday.

Dr. George Evans, assistant medical health officer in Victoria, made the suggestion as a panelist in a discussion on war toys held in the Willows School auditorium.

He said: "Man has always been deeply attached to weapons, and the manufacturers of war toys are simply capitalizing on it. But his pattern of behavior is governed by instinct which are for good as well as bad.

"Instead of trying to eliminate war toys, we should try to turn them to a more constructive use."

* * *

Another panelist, Dr. Robert Lane, department of anthropology, University of Victoria, said: "Modern war toys are not significantly effective in indoctrinating or training children for war.

"War toys do not harm or benefit them. I consider them pointless. Children can see a distinction between make-believe and real."

A social worker, W. T. Lawson, took a different point of view.

* * *

He said: "A nightmare play world is made for children by war toys. A child's play is symbolic—in this play world he relives the events of the day in his own way. His toys are important because they can either encourage or inhibit his relaying of life's events.

"A child cannot make the distinction between play killing and real killing as adults can. When he plays he is projecting himself into the future. With war toys he sees himself as a killer—armed to the teeth."

Rev. Marvin Evans, minister of the Unitarian Church of Victoria, said we should try to conceive a symbolic disarmament of children while pursuing the same objectives on an adult level.

"It would be difficult to do this when we give children toys which make war seem safe.

"There is no season of the year appropriate for war toys, and particularly not Christmas, when the theme is of hope and renewal, not destruction."

* * *

Kindergarten teacher Mrs. Roberta Emery said: "Children are not born hostile or vindictive — these are learned qualities. If we don't foster proper ones in the early years, it is too late to try later. The tools they use in play are very important in achieving proper attitudes.

"Adults themselves have not learned the proper respect for firearms as a result of playing with cap guns. It is illustrated each year when they go hunting and blow each other's heads off."

* * *

A member of the audience suggested children are only imitating adults in playing at war. "This is a society which glorifies war almost every day. When better weapons are built it is heralded as a success. Veterans' day services and veterans' clubs are reliving the war every day."

If you put your imagination to work, there's no limit to what you can do with everyday materials. In this room, the material is vinyl flooring that has been given a "custom" look. The tailored effect of the stripes that march across the floor and up the stairs began with some random-width vinyl strips cut into tiles. The colors in this floor are terra cotta, orange, and beige. You can choose your own colors, plan your own design, and your custom floor won't cost you more than if it were all one-color tiles.—(Better Homes and Gardens)

Ann Landers

Dear Ann Landers: Why do bird lovers take such a holier-than-thou attitude? I've never yet met a feather fancier who didn't feel sanctified. Cat-lovers on the other hand are always on the defensive.

It is a fact that cats seldom catch healthy, alert birds—only the sick or injured. Cats DO catch healthy and alert mice, however, and it's fortunate for humanity that they do.

It is contrary to the nature of a cat to be confined or put in harness. I would make every effort to co-operate with my neighbors in regard to my cat if they in turn would promise to keep the birds off my lawn and prevent them from chirping at sunrise.

Even though I find bird lovers a bore I don't actually believe (as some Orientals do) that people who hate cats were actually rats in their previous life.—GREEN EYES

Dear Eyes: Right now I'm so busy answering letters from bird lovers and cat haters, I think in some previous life I must have been a centipede.

Here is another point of view which will close the subject, to the satisfaction of one and all, I hope.

* * *

Dear Ann Landers: I dearly love cats and birds—and people. In their own place they are wonderful. Only when they get out of their place do they become a nuisance.

Most cats will not harm birds if they are well fed. Cat owners should realize that cats need variety in their diet.

My five cats run free, my two pet birds fly around the house and love it. The yard is filled with wild birds that use our bird baths, bird houses, feeders and shrubs.

We have a mass feeding every morning (on the lawn) for one and all. I have had as many as ten cats, two squirrels and 100 birds—eating together. Some of the bolder birds even go into the cat houses and take their place at the dish with the cats.

If a cat must kill birds for food the person who calls the humane society does both the bird and the cat a favor. —MARIE

Dear Marie: Me-ow, tweet-tweet and thank you.

* * *

Dear Ann Landers: I am 24 years old and have two small children. The problem is my 41-year-old mother. She is attractive and lively, and I wish I had her figure.

Dad died two years ago. No one knows better than I how mom put up with his drunkenness and abuse to keep our family together. He treated her like dirt but she never let her bitterness show.

Now that mom is a widow she is trying to make up for lost time. She has been involved in one sordid affair after another. At the moment a 28-year-old fellow is sharing her apartment.

My husband says I can't take our children over to her place and he is ready to tell her she is not welcome in our home. I love mom and she is crazy about the children. Is it fair of my husband to ask me to break off with her? I need your help.—SWIMMING HEAD.

Dear Head: It's awfully hard to raise a 41-year-old mother so give up.

Your husband is right—about one thing. The setup over there is nothing for children to see. I do not feel that your mother should be barred from your home, however. Keep the latch string out and your personal opinions to yourself. It's sad that your mother is throwing her life away but you cannot save her. She must save herself.

Mr. and Mrs. Kenneth D. Fairbairn, 4291 Caen Road, announce the forthcoming marriage of their eldest daughter, Mary-Anne, to Mr. William Andrew Mason, only son of Mr. and Mrs. William A. Mason, 2100 Cadboro Bay Road. The wedding will take place at 7:30 p.m., Friday, Dec. 4, in St. John's Anglican Church with Canon George Biddle officiating.—(Jorgen V. Svendsen)

Married 50 Years

Rev. and Mrs. F. E. Torpey, 1150 Goldstream Avenue, will celebrate their golden wedding anniversary next Monday with a reception in St. Matthew's Parish Hall, Goldstream Avenue, Langford from 2-4 p.m. and 7-9 p.m.

Rev. Torpey was married to Rhoda Jane Remington in St. Augustine's Church, Lethbridge, Alta., Nov. 30, 1914, when he was a corporal in the Royal North West Mounted Police, in charge of Retlaw detachment. In 1917 Rev. Torpey joined the Alberta provincial police remaining with them until 1923 when he resigned to enter the ministry of the Anglican Church. He served in parishes of the Diocese of Qu'Appelle in Saskatchewan and Alberta until he retired in 1958. Rev. and Mrs. Torpey have resided at Langford ever since.

Celebrating with them will be their son George from Winnipeg, Man., and daughters Mrs. W. C. Newby (Frances), of Abbotsford, B.C., and Mrs. E. A. Anderson (Mary) of Langford, also Mrs. Torpey's brother, Norman Remington from Trayton, Wash. They have 12 grandchildren.

LEARN TO BOWL
5-PINS FREE 10-PINS
Call MAYFAIR LANES
386-3161

Outline Stories Using Initials

Highlight of a recent meeting of Arbutus Toastmistress Club held in the Blue Room with Mrs. R. S. Butt presiding was the outline of stories they would write using their initials in the title words by Miss Molly Renney, Mrs. G. Cooke, Mrs. G. Shepard, Guy Wynn, George Love, Bill Ludlow and Harold Kerr.

They were introduced by table-topic mistress, Mrs. H. Kerr. Evaluator was Mrs. A. Brigham.

Educational chairman, Mrs. J. Gillies spoke on the meanings of the words "practice" and "practise" and Mrs. G. Love gave a lesson on "The Beauty in Your Voice."

The lesson was evaluated by Mrs. T. F. Howe. General evaluator was Mrs. W. A. Ludlow who awarded the oscar to Mrs. Gillies and the spur to Mrs. E. R. Ashbridge.

Prepared speeches were presented by Mrs. H. Winstone, "There is Truth in Tannan," Mrs. Ashbridge, "It's a Mad, Mad World;" Mrs. D. L. Campbell, "My Greatest Problem to Rise and Shine." Mrs. S. McCulloch gave a reading from "The River Is My Sidewalk" by Grant Madison.

The speeches were evaluated by a panel including Mrs. R. J. Doore, Mrs. H. J. Wende, Mrs. Kerr and Miss Beryl Ince.

Toastmistress, Mrs. Gillies was introduced by Mrs. D. Kennedy. Lexicologist was Miss Hattie Jewell and hostesses, Mrs. G. Shepard and Mrs. Wende.

Anyone wishing to join the club may contact Mrs. R. S. Butt at 382-6063, or Mrs. T. F. Howe, 479-2555.

Holiday Classics
SUITS
Superbly tailored boucle knit suits. 2 and 3-piece styles in peacock blue, red, brown and black. Sizes 10 to 20. Priced at
49.95 and 59.95
Choose now while our selection is at its peak.
USE OUR CONVENIENT LAY-AWAY PLAN
Malinee
STYLE SHOP
1341 Esquimalt Rd.
EV 6-4933
Open Mondays

BIRKS

Order Your Personal
XMAS CARDS NOW!
Birks are proud to present one of the largest selections in Canada. You are cordially invited to browse through our specimen books now on display . . . the assortment features all your favorite Christmas themes as well as many unique and exclusive designs.
For prompt delivery and to avoid disappointment in some designs being sold out we advise an early visit to our stationery department.
Open Friday till 9 p.m.
706 - 708 Yates St.
EV 2-4241
BIRKS JEWELLERS

Winnipeg Wedding Of Interest Here

Of interest in Victoria is news of the recent marriage of Elaine Georgina Hiscock, daughter of Mrs. Martha Hiscock, 639 Battery Street, and Mr. Donald Ernest Brown, son of Mr. and Mrs. R. C. Brown, Winnipeg, Man. The wedding took place in Harrow United Church, Winnipeg. Rev. Robert Calston of Antihokan, Ont., officiated at the double-ring ceremony.

The bride was lovely in an exquisite floor-length gown en train of white satin with scooped neckline and lily-point sleeves. Front of dress featured a panel embroidered with pearls and sequins and a self-bow and satin rose at the waist added back interest. Her elbow-length veil misted from a satin band with pearl sprays. She carried a cascade of bronze and white fiji chrysanthemums. The bride was given in marriage by Mr. Fred Strobel by proxy for her brother, Mr. Gary Hiscock.

Bride's sisters, Mrs. Terry Nunn as bride's matron, and Miss Gloria Hiscock, bridesmaid, were in princess gowns of rust and gold respectively. They carried cascades of bronze and yellow chrysanthemums. Bride's little niece, Tammie Nunn, was flower girl. She wore a tangerine velvet frock and carried a basket of bronze chrysanthemums.

Mr. George Robinson of Toronto was best man. Ushering were Mr. Glen Geletle, Mr. John Gillam and Mr. Gordon Craig.

A four-tiered cake, made by the bride's mother, and flanked by four white candles, centred the head table at a reception at Winnipeg Badminton Club.

For a honeymoon trip to Minneapolis, Minn., the bride chose a three-piece Italian-knit suit in camel tone and wore a black velvet picture hat and black accessories.

The newlyweds are now making their home in Winnipeg.

Mrs. Hiscock was among the out-of-town guests at her daughter's wedding.

* * *

Mr. and Mrs. Brown

AMY By Mace and Tippit

"Anyone need anything checked?"

FRIDAY-SATURDAY-MONDAY
MONTH-END CLEARANCE
SALE
OF
• Dresses • Suits • Coats
• Rainwear
Regular Prices $25 to $225
SALE PRICES: $18.95 to $125.95
All from our regular stock. Sizes 6 to 20. Early shopping advised. Many are one-of-a-kind.
Sebastian
Charge and Budget Accounts
Rear Entrance thru View Street Parkade
A Specialty Shop Dedicated to Personal Service and Individual Taste
778 FORT STREET (Just off Blanshard)
PHONE EV 5-4151

OPEN FRIDAY NIGHT TILL 9 P.M.
Ingledew's
NOVEMBER
CLEARANCE
WOMEN'S SHOES
Friday and Saturday Only
3,100 Pairs Only
Formerly 15.95 to 32.95
Group 1 1,600 Pairs — Formerly 15.95 to 19.95 — NOW $10.00
Group 2 1,400 Pairs — Formerly 22.95 to 32.95 — NOW $14.00
• these groups consist of 3,100 pairs of broken lines assembled from our other four stores.
• colors are black, brown, blue, bone and colors.
• Many of these shoes are high heels and dressy . . . but there is an excellent selection of medium heels in dressy and walking types.
FRIDAY - SATURDAY ONLY
Ingledew's
794 Yates Street
sorry! no mail orders! no exchanges! no refunds!

BIRKS
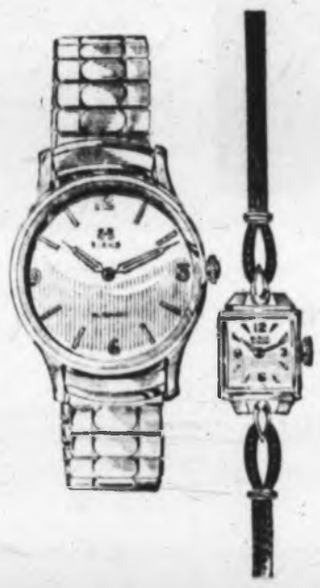
BIRKS TRADE-IN WATCH SALE
Three More Days
This Offer Ends November 30th
BIRKS will allow a larger than usual trade-in allowance for any old watch regardless of age, make or condition, on the purchase of a new watch.
BUY NOW FOR CHRISTMAS GIVING
Full trade-in will be allowed for the old watch if brought in after Christmas.
See BIRKS Selection of Watches by these famous Swiss makers

		Men's		Ladies'
ETERNA	from	100.00	from	75.00
OMEGA	from	79.50	from	85.00
LONGINES	from	110.00	from	95.00
WITTNAUER	from	39.95	from	34.95
ROLEX	from	79.95	from	109.95
BIRKS RIDEAU	from	16.95	from	18.95

USE OUR CHRISTMAS LAY-AWAY
Available on Birks Budget Plan . . . as little as 10% down (minimum 5.00), balance in convenient monthly payments.
CIVIC PARKING TICKETS VALIDATED
706-708 YATES STREET
EV 2-4241
BIRKS JEWELLERS

Mrs. Malcolm Taylor will open the Christmas bazaar in St. Aidan's United Church at 11 a.m., Saturday, Dec. 5. Luncheon will be served from 11:30 a.m. to 1 p.m. and afternoon tea at 2:30. Showing some of the lovely dolls and other festive articles which will be for sale are from left, Mrs. M. Jacura, president of the United Church Women of St. Aidan's, and Mrs. C. E. Hayward, general convener.

Highlight of St. Matthias Christmas bazaar and tea to be held by Ladies' Evening Guild, Saturday, Dec. 5, will be the arrival of Mr. and Mrs. Santa Claus under the tree at 3 p.m.—a special treat for children and adults alike. Mrs. F. A. Goodwin, diocesan president of Women's Auxiliary, will open the annual affair at 2 p.m. Proceeds will go toward completing the memorial window fund, to the theological college, and to the West Coast Mission and other missions. Discussing arrangements are from left to right, Mrs. R. H. McCrimmon, Mrs. J. J. Unwin, Mrs. Goodwin and Mrs. H. G. Irwin.

Clubs and Societies

KIWANIANNES

Victoria Kiwanniannes will hold their annual Christmas party at the Uplands Golf Club on Wednesday, Dec. 2, at 7 p.m.

* * *

CHRISTMAS TEA

St. Andrew's and Caledonian Society Christmas tea will be held Dec. 5 at Holyrood House, from 2 to 4:30 p.m. There will also be entertainment, door prizes, sale of home baking and apron sale.

* * *

ST. JOHN'S

St. John's WA Evening Branch will meet in the Fireside Room at 8 p.m., Dec. 1.

Diocesan Board Ships Parcels to Alert Bay

At the recent meeting of the Diocesan Board of the Woman's Auxiliary of the Anglican Church, Dorcas secretary Mrs. J. A. Andrews reported that Christmas cheer parcels had been sent to Alert Bay, Whaletown and Fort McNeill.

She also announced that woollen throws have been given to multiple schlerosis patients and that baby afghans and pillows will be sent to the Columbia Coast Mission.

Mrs. L. H. Edwards, candidates secretary, announced that a nurse and nurse-matron are needed for St. Bartholomew's Hospital in Lytton, B.C.

The meeting was held in St. Michael and All Angel's Church with Mrs. F. A. Goodwin presiding. Mrs. J. Rogers gave the prayer, and Mrs. S. Crawley read the scripture. Members were welcomed by Mrs. J. Wilson.

Special guests, Mrs. E. H. Maddock and Mrs. P. W. R. Isles were welcomed by Mrs. Goodwin. Also present were Mrs. L. S. Lord of Cumberland, a new life member, and Mrs. J. Caines, Sooke.

It was announced that $30 will be sent to Miss Margaret Tredwell to aid in her work in Newfoundland. Treasurer Miss Doris Brown, reported receipts of $2,363.49; disbursements, $1,981.04; bank balance, $13,927.04; care of the elderly fund, $5,409.11; endowment fund, $383.38, and legacy fund, $16,624.81. She also read a letter of thanks from Rev. P. R. Ellis for $1,100 received from the Columbia Coast group of St. Mary's Church. Mrs. E. Skinner reported an extra cents balance of $684.67.

Reports on group activities were presented by Mrs. S. M. Mcfadden, St. Mary's Afternoon Branch; Mrs. W. R. Osler, social service projects and the recent conference in Montreal; Mrs. P. B. Harrison, girls' auxiliary weekend camp; Mrs. L. E. Small, juniors' secretary, workshops at Parksville and Duncan, and Miss E. Lucas, Comox deanery.

Mrs. N. W. Life, educational secretary, announced that money for the 1965 calendars must be in by December 15. She reported receiving 24 slides on the work of the Sunday school and announced that a training institute will be held early in the new year.

It was announced that Rev. and Mrs. B. Hall of Hay River, N.W.T., are the new prayer partners of St. Saviour's Church. Rev. J. Rogers conducted the noon-day service and pointed out opportunities for service within the WA.

Parents in Ottawa For Son's Wedding

Mr. and Mrs. Ronald G. Harlow travelled to Ottawa, Ont., recently to attend the marriage of Rose Marie Leduc and their son, Const. Brian Harlow, RCMP. Also at the ceremony from Victoria were Mrs. H. M. Harlow, the groom's grandmother, and Mr. and Mrs. T. W. Kaye.

Other out-of-town guests were the Misses May and Jenny Blackstock of Toronto.

The couple exchanged marriage vows in a nuptial mass in St. Charles Church, Ottawa. The bride is the daughter of Mr. and Mrs. Paul Leduc of Ottawa.

Entering the church on the arm of her father, the bride was radiant in a floor-length sheath-style gown of white peau de soie. It was accented with seed pearls and featured a self-fabric train that extended from beneath a bow at back waistline. Her floor-length veil of illusion tulle misted from a crown of seed pearls and she carried a bouquet of Bacara roses.

Matron of honor, Mrs. L. Kirby, and bridesmaids, the Misses Dianne and Helen Leduc, all sisters of the bride, and Miss Fran Group, chose floor-length gowns of gold peau de soie with matching coronets. They carried bouquets of white chrysanthemums with gold leaves.

Petite Lise Leduc was flower girl for her aunt in a floor-length gold frock with a wreath of flowers in her hair.

Louis Leduc, the bride's brother, was ring bearer. He wore a tailored scarlet jacket and navy blue pants.

Const. Wayne Wilkes, RCMP, was best man and guests were ushered to their pews by Consts. Tom Kennedy, Larry Warren and Norman McIvor, RCMP.

On leaving the church the newlyweds passed beneath an honor guard of lances formed by the groom's fellow officers.

Mr. Leduc proposed the toast to his daughter's happiness at a reception that followed in the Chez Lucien Hotel. A three-tier wedding cake highlighted with a mountie and his bride standing on red velvet steps centred the head table.

The couple are honeymooning in Victoria prior to making their home in Alberta.

For travelling the bride chose a three-piece yellow boucle ensemble with a black picture hat and black accessories.

KINDERGARTEN

Mrs. Pat Hewitt will demonstrate the new reading system for kindergarten, at the James Bay kindergarten (Christ Church Cathedral School) Nagara Street, Wednesday, Dec. 2, at 8 p.m. Open meeting for all parents of young children.

Bazaar Nets $301

The sum of $301 was realized at a luncheon and bazaar put on by Ladies' Auxiliary to Trafalgar Branch No. 42, Royal Canadian Legion.

Mrs. I. Sinclair was convener. Mrs. L. Fieldhouse was at the door.

Others assisting were Mrs. B. Sturrock, Mrs. M. Archer and Mrs M. Parks, raffles; Mrs. E. Corbett and Mrs. T. Parks, bake table; Mrs. M. Putman and Mrs. A. Brand, sewing table; Mrs. C. Guest, Mrs. A. Stewart, kitchen; Mrs. J. Riddle, Mrs. N. Painton and Misses Brenda Sinclair and Sharon Bandet, servers; Mrs. L. Bradley, Mr. Alex Sinclair and Master Wayne Sinclair assisted with serving luncheon.

Wool fashion award entries in Melbourne, Australia, included these two suits with a touch of the past. At left Lydia Van Willigen wore a Cromwell-like round hat with her black suit while Louise Parmazel donned a striped suit with matching cap. —(Fednews)

PERSONAL MENTION

St. Andrew's and Caledonian Society, Holyrood House, McBride Avenue, will be the scene of a colorful dinner and ball, Saturday evening, to celebrate St. Andrew's Day, Scotland's patron Saint.

Those who will be in attendance are: Mr. and Mrs. James McAulay, Alderman Lily Wilson, Rt. Rev. J. L. W. McLean and Mrs. McLean, Major H. Angus Davie and Mrs. Davie, Mr. and Mrs. George Gunniss, Alderman and Mrs. Robert Baird, Mr. and Mrs. Bruce Campbell, Mr. and Mrs. Joe Sutherland, Mr. and Mrs. George Stark, Mr. and Mrs. Charlie Cameron, Mr. and Mrs. James Marrs, Mr. and Mrs. James Kemp, Miss Georgina MacKay, Mr. and Mrs. Ian T. Duncan, Mr. David Ross, Miss Jill Newman, Mr. and Mrs. D. Fraser, Miss Sharon Fraser, Mr. Robert Fraser, Mrs. Janet Logan, Mr. Tom McAnally, Mr. and Mrs. McIntosh, Mr. K. P. Hughes, Mr. N. Barker, Miss E. S. McGillivray, Mrs. F. Lesley, Miss G. Durkin, Miss E. Halliday, Miss C. Clendenning, Mrs. J. Wilson, Mr. and Mrs. Georgeson, Mr. and Mrs. McTavish, Mr. and Mrs. Alex McLeod Baird, Mr. and Mrs. E. Collins, Capt. and Mrs. D. Proudfoot, Mr. and Mrs. J. Dirom, Mr. Gordon Woods, Mrs. Leona Woods, Mr. and Mrs. R. Taylor, Mr. and Mrs. G. Meadmore, Mr. and Mrs. Morgan, Mr. and Mrs. Cottan, Mr. and Mrs. B. Hyne, Mr. and Mrs. T. Outteridge, Mr. Bill Craig, Mr. and Mrs. G. Preston, Mr. and Mrs. Allan Husband, Mr. and Mrs. C. Thompson, Mr. and Mrs. R. Carmichael, Mr. R. A. Carmichael, Miss Margaret Duncan, Mr. and Mrs. Gerry Inglis, Mr. and Mrs. H. C. Small, Mr. and Mrs. Hugh Robertson, Mrs. Minnie Collie, Mr. and Mrs. Alex Stephen. Gerry Inglis orchestra will play for dancing. Pipe Majors Ian Duncan and David Ross will do the honors by piping guests to the head table.

* * *

To Pour Tea

Mrs. Percy B. Scurrah, Mrs. Norma Pendray Wilson, Mrs. Douglas Leechman and Mrs. G. Ross Sinclare will preside at the tea table when The Society for the Preservation of Craigdarroch Castle holds its annual meeting and reception Saturday afternoon at the Lansdowne Road home of Dr. and Mrs. Douglas E. Alcorn.

Fewer Hotels, Higher Earnings

OTTAWA (CP) — Canada had fewer hotels in 1962 than in 1961, but it made more money on them, the bureau of statistics reports. The number of hotels dropped to 4,983 from 5,128, but receipts increased to $587,689,000 from $567,762,000.

THE NUTSHELL RESTAURANT
DOWNTOWN — 627 FORT ST.
Between Government and Broad
Open 8:30 a.m. to 8:00 p.m.
Closed Sundays and Holidays
Serving: Breakfast, Lunch, Teas and Dinner

FRIDAY AND SATURDAY AT Harvey's

Harvey's Old-Fashioned SIDE BACON sliced, rind on 49¢ lb. Rindless, 59¢ lb.

Harvey's Red Brand RUMP ROAST and ROUND STEAK 69¢ lb.

Harvey's Extra Good Fully Cooked SMOKED SAUSAGE Just Heat and Eat 69¢ lb.

Next week we will feature our own home-cured leg hams at extra savings to you — Watch for the special price!

HARVEY'S FINE MEATS LTD.
2709 QUADRA STREET PHONE EV 3-2031

PRIESTLEY'S QUALITY CANDY

is pleased to announce arrangements have been made with the following merchants to act as outlets for our fine, home-made style candy.

Corner Confectionery, Cor. Government and Michigan
Cox's Bakery, Quadra at Tolmie
Leaming's Confectionery, 1270 May Street
Gordon's Low Cost Store, 101 West Burnside Road
Beach View Store, Cor. Irving and Crescent Road
Shearing's Food Market, 810 Catherine Street
Hope's Bakery, 2030 Oak Bay Avenue
Central Variety Shoppe, 1300 Esquimalt Road

Get-acquainted specials will intoroduce our various products. To those who have tasted our Peanut Brittle we need say no more . . . For those who haven't, this crisp, crunchy brittle will be on sale at, per lb. 59¢ (Reg. 75c)

In 12-oz. bags—one only to a customer.

We also make smooth, creamy fudges, peppermints, real fruit juice jellies, cream centres, chocolate-coated stuffed dates, chocolate maraschino cherries, chocolate ginger in novel cluster form, and almond, brazil and cashew brittle.

GIVE THAT SWEET TOOTH A TANTALIZING TREAT!

Gift Lingerie

In lovely nylon tricot with lace trim, a gift of prettiness for someone dear. Holiday colors, including pastels and the new "flame" color. Also black and white.

Nightgowns— Full length, from $6.98; Waltz length, from $6.98
Baby Dolls, from $4.98
Pyjamas, full length, from $6.98
Slips, from $3.98
Half Slips, from $2.98
Briefs, to match slips, from $1.00
Rayon Nighties, nicely trimmed, from $3.98
Cosy Line Sleepwear— Brushed nylon full-length pyjamas and nighties and waltz length nighties. From $7.98

LAY-AWAY FREE GIFT WRAPPING

Lady Mae SHOPPE
824 YATES ST.
Across from National Motors

New Shipment of SPODE has just arrived

★ Special pieces to match dinner sets, a lovely gift to add to someone's favorite pattern.
★ Attractive Gift Items, priced from ---------- $1.00
★ A gift of Spode china or beautiful serving piece is the answer to your gift problem this Christmas.

DINNER SETS
Distinctive patterns, priced from $6.10 per place setting

Open Till 9 p.m. Fridays Commencing Dec. 4 and Every Night Christmas Week Except Christmas Eve

THE Spode SHOP
Robertson Ltd.
J. Lorn Eliot, Mgr. Director
1007 Government Street Phone EV 3-3921

joyce ...a way of life!

soft fold The most coveted look in fashion! Joycefully shaped of luxury calfskin with a very special fold-over topline. Clinging. Cushioned. Weightless. And it walks on a savvy little heel that adds even more appeal to its verve and versatility.

Red Tenderloin or Black Calfskin 14.95

Munday's
1203 DOUGLAS ST.
Open Friday Nights till Nine

Lions' Manager Has Model Wife

By JACK BRAUCKMANN

VANCOUVER (CP) — Herb Capozzi figures he's a lucky man.

He has a model football team, a model home and now—a model wife.

Dorothy Capozzi, wife of the general manager of the Western Football Conference British Columbia Lions, has become a model for fun and profit.

"It's fun, but I couldn't possibly model a great deal," she says wistfully.

"But perhaps four or five times a year. . . ."

Her top job, she admits, is tending the three Capozzi children, acting as husband Herb's hostess for the many entertaining chores they tackle, and caring for their rambling home in the exclusive British Properties district.

Dorothy was talked into trying modelling by Sharron Kent, wife of a West Coast lawyer and a leading model in her own right. Her first assignment was to help show the swimsuits to best advantage at the recent showing of beachwear in Vancouver.

Mrs. Irving Heft, in charge of the showing of 1965 beach styles, says:

"Dot could fast become one of the top models in Canada. She has the face, the figure and an instinct for doing things as they should be done without a great deal of coaching.

"It isn't often one finds an untrained girl who can adapt so quickly to the difficult and demanding chore."

Husband Herb started the whole thing when he mentioned to Mrs. Kent that "Dot should have something interesting to do outside the household."

Her appearance in a creation called "Illusion," was one of the top spots of the show. It's a two-piece, black, modified bikini with the midriff filled in with transparent stretch nylon.

Sharron and Dorothy teamed up in identical striped suits—Mrs. Kent wearing the two-piece version and Mrs. Capozzi the single-piece costume.

Real leather and metal fittings are hard to come by in Budapest these days as this pretty Hungarian girl indicates with her artificial leather bag fashioned with wooden snap. — (Fednews)

Choir To Sing At Tea

The Women's Parish Guild of Christ Church Cathedral will hold a Christmas tea and sale on Saturday, Dec. 5, from 2 p.m. to 5 p.m. in the Memorial Hall. Dean Brian Whitlow will open the affair.

Stalls will be laden with specialties for Christmas buying, a real food fair with Christmas puddings, fruit cakes, mince pies and a great variety of home-made goodies. Also there will be gift stalls displaying knit goods, novelties, jewelry, aprons and artistic calendars.

The cathedral boys' choir, under the direction of Mr. Richard Proudman, will sing carols during the afternoon. Tea will be served.

Handicrafts To Be Sold

The Greater Victoria Association for the retarded will hold their annual Christmas tea and sale at the Elford occupation centre, 1450 Elford Street, on Wednesday, Dec. 9, from 2 to 5 p.m.

All handicraft and home baking products for sale will be made by the young adults attending the centre. This includes rock jewelry, ceramics, Christmas candles, aprons, luncheon sets, home baking and pickles.

Tea will be prepared and served by the young people.

Chateau-Gai
adds
a special touch...

The simplest sandwich takes on a special touch served with a glass or two of Chateau-Gai Private Stock Sherry. Enjoy a sandwich with sherry tonight.

Private Stock Sherry
Private Stock Port
Canadian Champagne
Canadian Sauternes
Claret

CANADA'S WINES OF DISTINCTION

This advertisement is not published or displayed by the Liquor Control Board or by the Government of British Columbia

it's from BIRKS for Christmas

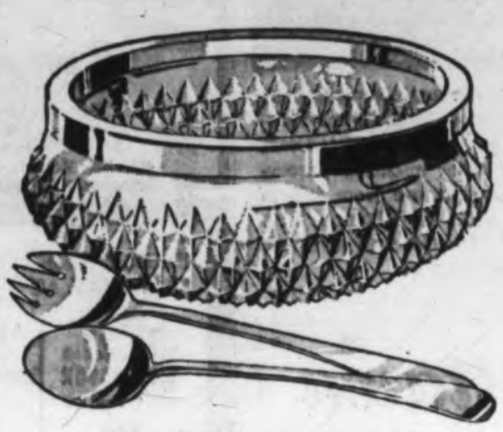

SPARKLING VALUE
The English Hobnail Salad or Dessert Bowl
Popular hobnail design with chrome trim and servers.
FEATURE VALUE..... $4.95

FROM ENGLAND
Even a tiny touch of glowing silver plate brings a festive feeling to the table; and which hostess can ever have enough salt and pepper shakers? For yourself—or as a suggestion in the "small-but-impressive" gift category. Pierced design with blue glass liners, height 2".
BOX OF 3 PAIRS, $6.50

Special Price—$4.95 Set of Eight
Fine Hand-Cut Canada Goose Tumbler Sets of Eight
At a Specially Reduced Price
Regular $6.95 Set
SPECIAL PRICE, $4.95 Set of 8

Keep food hot! with the Famous Salton Automatic
HOTRAY
Thermostatically controlled temperature, shatterproof glass, insulated table protection. Designed to keep her succulent dishes at the peak of their perfection for any length of time. Complete range of sizes and styles.
PRICED FROM $8.95 to $66.95

Fine English Bone China
SERVICE PLATES
Made by a famous English Pottery. Assorted colors and shapes, floral centres.
FEATURE VALUE
$1.95 ea.

The Popular Swedish Type
Sugar and Ice Tongs
Sugar Tongs..... $2.00
Ice Tongs..... $2.25

GAY AND FESTIVE ENGLISH BONE CHINA
"HOLLY MUG"
For hot or cold beverages and warm festive cheer. Gaily decorated with green holly leaves and bright red holly berries.

Set of Four $3.95
Or $1.25 Each

Costume Jewellery
Fashionably designed in a symmetrical motif, this basic daytime ensemble makes a smart Christmas gift.
Necklace $4.00
Bracelet $4.00
Earrings $3.00

34 Only — Fine Quality Calf
Handbags
1/3 off Reg. Price
To make room for new Christmas stock, we are clearing these quality handbags with distinctive frames at a special price. Colors are black and brown, and a few navy and red.
Reg. $26.95 Specially Priced $17.95
Due to Limited Quantities, Early Shopping Is Advisable

A Gift for the Pipe Smoker

Birks Famous London-Made
BRIAR PIPES
Rustic and plain finish in all the popular shapes.
$1.00

PERFUME and COLOGNE BOTTLES
A dainty and practical gift for her boudoir. Hand cut.
$1.95 and $2.50

MAGNI-FLASH
Illuminated Magnifier
A powerful and bright, yet highly compact device with countless uses.
- In the Home —for the many uses of a magnifier
- In the Office —for close examination
- For Hobbies —stamp, coin, rock collecting or photography
- For Travel —Reading road maps and time tables.

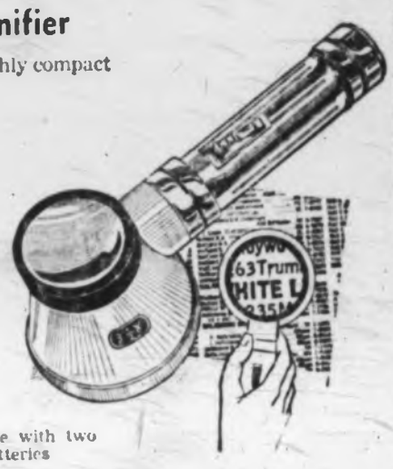

$1.95
Complete with two batteries

CIVIC PARKING TICKETS VALIDATED

BIRKS JEWELLERS

Watch Our Advertisements for the Announcement of Our Christmas Shopping Hours
OPEN TONIGHT TILL 9 P.M.

706-708 YATES ST.
EV 2-4241

This dish is as tasty as it looks and it's an easy way to use up leftover meats.

Delectable End For Leftovers

Since this is the season for entertaining, it also is the time for meals such as Ham Slices Benedict. Leftover ham slices on toast are topped with asparagus spears and creamy pimiento hollandaise made with undiluted evaporated milk. The velvety smooth sauce is delicious and nutritious as well because undiluted evaporated milk has twice the vitamin D, protein and minerals of whole milk and now is fortified with vitamin C.

HAM SLICES BENEDICT
(Makes 6 servings)

Four tablespoons butter; 2 tablespoons flour; ¼ teaspoon salt; ⅛ teaspoon pepper; 1 cup undiluted evaporated milk; 2 egg yolks, slightly beaten; 2 tablespoons lemon juice; 2 tablespoons chopped pimiento; 6 slices toast; 6 slices cooked ham; cooked asparagus spears; 6 pimiento strips.

Melt 2 tablespoons of the butter in saucepan over medium heat. Add flour, salt and pepper. Stir until smooth. Slowly add evaporated milk, stirring constantly until thickened. Remove from heat. Slowly stir small amount of the hot sauce into egg yolks. Blend egg yolk mixture into remaining sauce; continue cooking and stirring over medium heat until thickened. Stir in remaining butter, lemon juice and pimiento. Top each toast slice with ham, asparagus spears and pimiento hollandaise sauce. Garnish with pimiento strips.

TARRAGON SAUTERNE JELLY

Three cups (1½ pounds) granulated sugar, 2 cups sauterne wine, 1 teaspoon dried tarragon, ½ bottle liquid fruit pectin

Measure sugar into a large bowl, and set aside.

Measure wine and tarragon into top of a double boiler and cover. Heat over rapidly boiling water for 1 minute. Remove from heat and pour over sugar, through a very fine sieve or a strainer lined with cheese-cloth.

Stir until sugar dissolves completely. Add liquid pectin and combine well. Skim and ladle quickly into sterilized jars. Seal at once with a thin layer of hot paraffin. When cold, assure seal with a very little additional melted paraffin, poured around edges of glass. Makes 5 medium glasses.

Spicy Colonial Buns

The last quarter of the 18th century and the influx of southern colonials still loyal to the crown brought a variety of new ways and manners to Canada. One food item Loyalists from Williamsburg introduced to Canadians was the colonial bun.

This slightly sweet soft bun, shaped somewhat like a sultan's turban and spiced with nutmeg and mace, goes very well with a main course dish at anytime during the day. On its own with coffee in the morning or at the afternoon tea table, it provides a fine and not too filling snack.

COLONIAL BUNS
(Yield: one dozen.)

One-half cup milk; ¼ cup granulated sugar; 1 teaspoon salt; ¼ cup margarine or butter; ½ cup lukewarm water; 1 teaspoon granulated sugar; 1 envelope fast-rising active dry yeast; 1 egg, well-beaten, 3 cups (about) pre-sifted all-purpose flour; ½ teaspoon nutmeg; ½ teaspoon mace; melted margarine or butter.

Scald milk. Stir in the ¼ cup sugar, salt and the ¼ cup margarine. Cool to lukewarm. Meantime, measure lukewarm water into large mixing bowl. Stir in the teaspoon of sugar. Sprinkle yeast on top. Let stand 10 minutes.

Meanwhile, with fork, thoroughly blend spices into 1½ cups of the flour.

Stir yeast mixture well. Stir in lukewarm milk mixture, egg and the spiced flour. Beat until smooth. Work in sufficient additional flour to make a soft dough, about 1½ cups more.

Turn out on lightly floured board or canvas; knead until smooth and elastic. Place in greased bowl; brush with melted margarine or butter. Cover. Let rise in a warm place, free from draft, until doubled in bulk, about 1¼ hours.

Punch down risen dough. Turn out onto lightly floured board or canvas. Shape into a roll about 12 inches long. Cut into 12 equal pieces. Shape each piece into a smooth ball; place in greased muffin cups (approximately 2½ inches in diameter). Brush tops with melted margarine or butter. Cover. Let rise in a warm place, free from draft, until doubled in bulk, about 45 minutes. Bake in hot oven preheated to 400 deg. F., about 15 minutes. Turn out onto cooling racks.

57 DODGE
SEDAN. REG. $900
SALE . . . $695
TELMAC
NO MONEY DOWN

Our Man In The Kitchen

HYMAN GOLDBERG

In Hollywood, they tell the story of the young daughter of the very famous and extremely rich television and movie star who was told by her teacher to write a short story about a poor family. "Once upon a time," the little girl's story began, "there was a poor family. Everybody in the family was poor, including the Daddy, the Mommy, and all the children. The butler was poor, and so were the chef, the upstairs maid, the downstairs maid and the gardener and chauffeur. They were miserable poor people, all of them." From India comes an unusually delicious, quickly made puffy fried bread which lends itself admirably to use with such dips as guacamole, cheese dips, clam dips, or any kind of dippy dip you can think of which is called:

POORI

One cup all-purpose flour; ½ teaspoon salt; 2 tablespoons vegetable shortening; water; additional vegetable shortening for deep frying.

Sift into a mixing bowl the flour and the salt. Melt the two tablespoons of shortening and combine it thoroughly with the flour. Add just enough water, mixing, to form a dough that is soft, but not sticky. Knead it until it is smooth. Flour a board lightly and roll the dough out as thin as you can, without tearing.

Now get your deep-frying vegetable shortening good and hot—about 360 degrees—and cut the dough into small rounds. A whisky shot-glass—if you have one is good for this purpose. Put the rounds of dough into the hot, deep fat—a few at a time. In less than a minute, they will start to puff up. Immediately press them down gently with a flexible, perforated spatula or pancake turner, and turn them over to brown on the other side. Drain them on a paper towel placed on a platter which you put on a pot of hot water. This will keep the finished pooris hot while you finish the whole batch. Say, you want a lovely dip to serve with these hot pooris? Try:

RED CAVIAR
CREAM CHEESE DIP

Six ounces cream cheese; 1 small jar red salmon caviar; 3 tablespoons onion, chopped fine; freshly ground black pepper.

Soften the cream cheese — cream it with a fork, combine it with the caviar and onions and pepper according to taste. Refrigerate it for hours. Look, of course you can make this dip with imported, real, genuine caviar instead of the so-called red salmon "caviar," if you are rich, to go with the pooris.

Why are they called "pooris?" Who knows? Except that is what they are called in India, and it has nothing to do with rich or poor, like why are kreplach called ravioli in Italy and won ton in China? That's what these people call it, and they have a right, see?

Macaroons Made From Popcorn

Now—in less than an hour you can have gay party-time Pop Corn Macaroons—not just a few, but four dozen of these light, tasty, crunchy treats.

May sound unbelievable, but it's true. Here's all you do:

Using one-eighth cup of hulless pop corn, pop it, according to directions on the package. For best popping results, use pop corn that is of well-known quality, and comes in air-tight cans to keep it at the peak of popping perfection.

Lightly salt the popped corn. It's delicious to munch on while the cookies are baking so you may as well pop a little extra!

Beat two egg white until stiff.

Beat into the egg whites, 2/3 cup of sugar, one tablespoon at a time.

Fold in the popped pop corn. Spoon pop corn, egg-white and sugar mixture onto a piece of brown kraft paper. Bake at 300 degrees for 35 minutes or until egg-whites are dry.

Hint: Egg whites collapse . . . so after beating, don't put off, get them into the oven as quickly as possible.

Raise $217

The sum of $217 was cleared at a recent tea and sale sponsored by The Order of the Royal Purple. Proceeds will be used for local charities, chiefly for the purchase of a galvanic stimulator for the treatment centre at CARS.

Mrs. P. Fevang was general convener with the assistance of Mrs. G. Jasper, Mrs. M. Mackie, Mrs. E. Morris, Mrs. G. Coburn, Mrs. D. Smith, Mrs. D. Porter, Mrs. M. Wishlow, Mrs. P. Anderson, Mrs. M. Pierard, Mrs. L. Kelly, Mrs. O. Howard and Beverly Wishlow.

Musicians Suffer

MONTREAL (CP) — Soprano Gaelyne Gabora and her violinist husband, Taras, feel the same way about having two musicians in the family.

"It's hell," they say.

"When you're on the road and apart, it's no fun," says Gabora. "And when you're performing together it's no fun either. You're nervous and quite selfish about yourself and your performance."

The Saskatchewan - born couple, who went to Barcelona in September to appear at the Second International Music Festival as soloists admit it could be worse if both were singers or played the same instrument.

BAZAAR DEC. 2

North Douglas Group of St. Christopher's Church will hold its Christmas bazaar and sale of sewing and home cooking at the church hall, Carey Road, from 2 to 4 p.m., Dec. 2, No. 19 bus stops at door.

Smirnoff
IT LEAVES YOU BREATHLESS
filtered nine times through activated charcoal granules
THE GREATEST NAME IN VODKA
This advertisement is not published or displayed by the Liquor Control Board or by the Government of British Columbia

Gracia by Woelfle

Styled with traditional GRACIA comfort qualities. Designed for busy women who insist on day long foot comfort. Complete range of sizes.

2A—Size 7½-9.
B—Size 5½-9.
D—Size 4½-8 ..... $16.95 pair

Similar GRACIA Shoes in 2E width at

Old Country Shoe Store
635 Johnson St. (Just down from Douglas)

"Dear Adam:
This Christmas please bring me something tempting from the apple tree shop."

TEMPTING GIFTS

From The Madam & Eve Shop
It's THE shop for the man with initiative! A beautiful selection of gifts for HER . . . tempting gifts that will make YOU that apple of her eye!

Maringue Boucle Separates
In almond, aqua and pink. Skirts, 14.95 and 16.95. Slacks, fully lined, 18.95. Weskits, 16.95. Matching crepe blouses, 10.95 and 12.95.

Co-Ordinate Camel Separates
A-line skirts, 19.95. Slacks, 19.95. V-neck Weskits, 15.00. Camel hair cardigans, 24.50.

Car Coats
Mohair and wool, three-quarter length coats, plain or Norwegian design, 59.50.
Austrian jackets, plain or braid trim, 49.95.

Sweaters
A wide selection of cardigans and pullovers, woolly, bulky, ribbed or smooth knits, team so perfectly with skirts or slacks, 9.95 to 32.50.

OR . . . ask to see matching Socks, Dickies and Scarves!

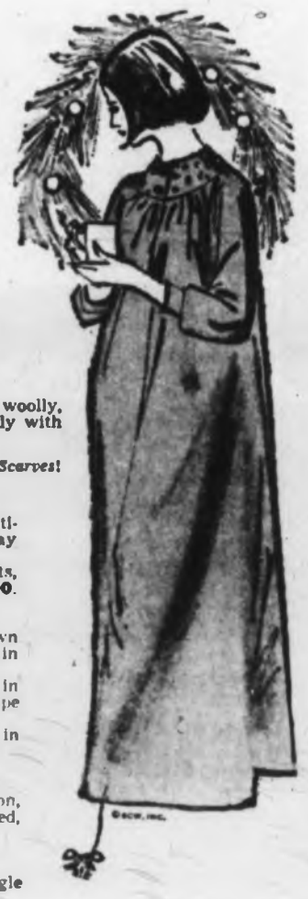

Silk Loungewear
Slacks, pure silk shantung, beautifully styled, fully lined, gay holiday colors, 32.50.
Blouses, matching shantung shirts, 32.50, or floral silk blouses, 25.00.

Lounge Coats
Graceful, ankle-length hostess gown in washable baby-soft Vocama, in red, pink, powder blue, 35.00.
Knee - length duster gowns in Vocama, velour and candy-stripe quilted cotton, 16.95 to 29.95.
Add a pair of fold-away slippers in plastic carrying case, 1.25.

Blouses and Shirts
For daytime or date time, cotton, crepe and silk, plain or printed, priced from 3.98 to 12.95.

Accessories
Madras headbands, belts, triangle scarves, purses . . . leather, too!
Headsquares and neckscarves, lace, velvet, chiffon and silk, 75c to 4.50
Textured stockings and socks . . . 1.75 to 3.50.
Shoulder bags, fabric or leather, 5.50 to 18.50.
Hand-woven bags, from Greece . . . 4.95.

Ski Accessories
French Angora Toques, 3.50.
Shaggy Lambswool Hats, 3.50 and 9.50.
Water-repellant, woolly-lined, after-ski boots from Czechoslovakia . . . 6.95.
Lightweight, at-home boots, 3.00.

Madam and Eve Shop
Trounce Alley • Victoria, B.C.
EV 3-7177
A Department of W. & J. Wilson Ltd.

TODAY—9 A.M. TO 9 P.M.

FINAL DAY

Of Phase No. 3 Membership Enrolment
(Phase No. 4 is a 25% Cost Increase)

FINAL DAY To Enroll for only $2.50 PER WEEK Plus $10.00 Initiation Fee

This is the total average cost, if you enroll now during Phase No. 3 at Palm Springs Health Spa, 1315 Government St. Why wait and pay 25% more?

REDUCE AT PALM SPRINGS

AS EASY AS 1 2 3

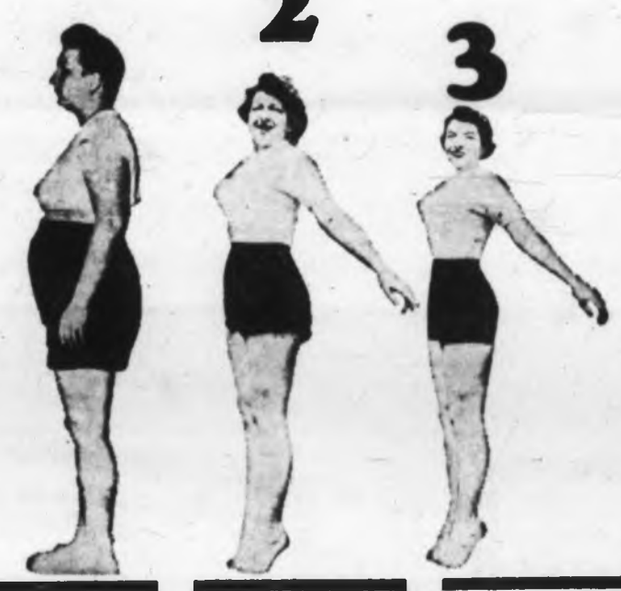

BEFORE	AFTER 71 DAYS at PALM SPRINGS	AFTER Four Months
Bust ..... 32"		Bust ..... 30"
Waist ..... 36"		Waist ..... 26"
Hips ..... 42"		Hips ..... 34"

The EASY . . . FUN WAY to Acquire The Lovelier Figure Nature Intended for You!

Individually Supervised Programs for
• WEIGHT LOSS • SPOT REDUCING • TONING • FIRMING
• FACILITIES for MEN — Ages 21 to 80
• FACILITIES for WOMEN — Ages 17 to 80

$100,000 WORTH OF FACILITIES INCLUDE:
- Ultra-modern health club for men
- Luxurious figure-touring salon for ladies
- Patented body-reproportioning machines
- Figure-contouring and firming machines
- Mild, progressive resistance exercising apparatus
- Private ultra-violet beauty ray sun booths
- Recently-designed nose bip remover and Gracelina machines
- Magic profile facial machines
- Completely air-conditioned
- Finnish Sauna steam room
- Oil of eucalyptus inhalation room
- Mechanical massage and spot reducing
- Private thermostatically controlled showers
- Private dressing booths
- Individual programs, complete supervision
- Personal extraordinary service

HOURS:
MEN—
Tues and Thurs., 10 a.m. to 10 p.m.
Sat., 10 a.m. to 6 p.m.
Sun., 9 a.m. to 12:30 p.m.
WOMEN—
Mon., Wed., Fri., 9 a.m. to 9 p.m.
Sun., 1 p.m. to 5 p.m.

Palm Springs HEALTH SPA
1315 GOVERNMENT ST.
Phone 385-0732 or 385-1513

Our Affiliated Prestige Clubs Are Located in Major Cities Throughout U.S., Canada and Europe

Power Going Via Atlantic

MONTREAL (UPI) — Newfoundland Premier Joseph Smallwood announced Thursday power from the Hamilton Falls project in Labrador would be distributed to the Atlantic provinces and the United States by an Atlantic route.

Mr. Smallwood said breakdown of negotiations between Newfoundland and Quebec authorities earlier this year was now welcomed by his government as profitable.

Mr. Smallwood said that although the new proposed route through the Maritimes, New England states to New York was 400 miles longer than the route planned through Quebec, Newfoundland would receive more money than if the Quebec plan had gone through.

He added:

"We are very thankful to Mr. Lesage now."

Mr. Smallwood said he conferred with American business concerns in an attempt to obtain financial backing for the scheme. He said the firms in New York had expressed definite interest in the plan.

Mr. Smallwood said he met with the chairman of the British Newfoundland Corporation (Brinco), Robert Winters, in Montreal earlier Thursday and reported Mr. Winters was also impressed with the Atlantic plan.

Basically the plan involves the sale of all Hamilton Falls power to Brinco for distribution through the four Maritime provinces and the New England states including New York City.

"If only I didn't have to get up, I'd feel I could lick the world."

25 Italians Wounded In Election Shooting

NAPLES, Italy (UPI) — Twenty-five persons were wounded Wednesday night when gunmen sprayed bullets into a crowd celebrating an election victory in the village of Visciano.

Two of the victims were in serious condition.

Eleven children and the son of the village mayor were among the wounded.

It was the most serious of a number of political shootings preceding and following the nationwide provincial and municipal elections last Sunday and Monday.

Nearly half of the 3,420 people of the inland village 20 miles from Naples were participating in the celebrations. The three or four men who did the firing escaped.

ANTI-FREEZE BUG

The chinch bug can produce an anti-freeze chemical that preserves its body during the coldest periods of winter.

55 BUICK
HARDTOP Reg. $700
SALE . . . $495
TELMAC
NO MONEY DOWN

At sea and ashore!
Lamb's
RUMS
NAVY RUM
PALM BREEZE
This advertisement is not published or displayed by the Liquor Control Board or by the Government of British Columbia

Education Experiment Shows:

Two Teachers Beat One

VANCOUVER (CP) — Two teachers are better than one in high school classrooms, Dr. Donald Hair, executive director of secondary education for Spokane, said Wednesday.

Dr. Hair told a Western Canada teachers conference of the relatively new concept of team teaching now being used in a Spokane high school.

In team teaching, two or three teachers take turns lecturing a class, then divide the class into seminar groups for discussion.

LARGER CLASSES

Classes are larger than normal, and lectures may be held only twice a week rather than hour after hour, day after day.

The first benefit of team teaching is to give students more individual instruction and more time for research, said Dr. Hair.

The second is to utilize the special talents of each teacher, he said. For example, some are particularly good at lecturing, others work best with small groups, some excel at test making and others have special skills with audio-visual aids.

IMPROVED INSTRUCTION

"Working as a team they can complement each other and these skills can be used to improve instruction," he said.

The conference, sponsored by the B.C. Teachers' Federation, was attended by delegates from the four western provinces.

the Sensation of the Year!
A Delicious Dessert Wine from SLINGER'S
This advertisement is not published or displayed by the Liquor Control Board or by the Government of British Columbia.

This Christmas... Give the Newest, Finest Gift of Quality

The All New
Zenith Handcrafted
12" Personal Portable TV!

LIGHTWEIGHT! SUPER COMPACT!
LESS THAN A FOOT HIGH!
"BIG-SET" PERFORMANCE FEATURES!

COMPARE ZENITH TO OTHER COMPACTS —ONLY ZENITH GIVES YOU ALL OF THESE "BIG-SET" PERFORMANCE FEATURES! Zenith's handcrafted horizontal chassis... with no printed circuits, no production shortcuts for greater operating dependability. "Perma-Set" fine tuning... no need to reset the tuning control each time you change a channel. Three stages of IF amplification... for increased detail even in fringe areas. Zenith's picture control... for optimum picture size without "oversweep" loss on edges. And Zenith's front-mounted controls and speaker... for greater tuning ease and maximum tone quality.

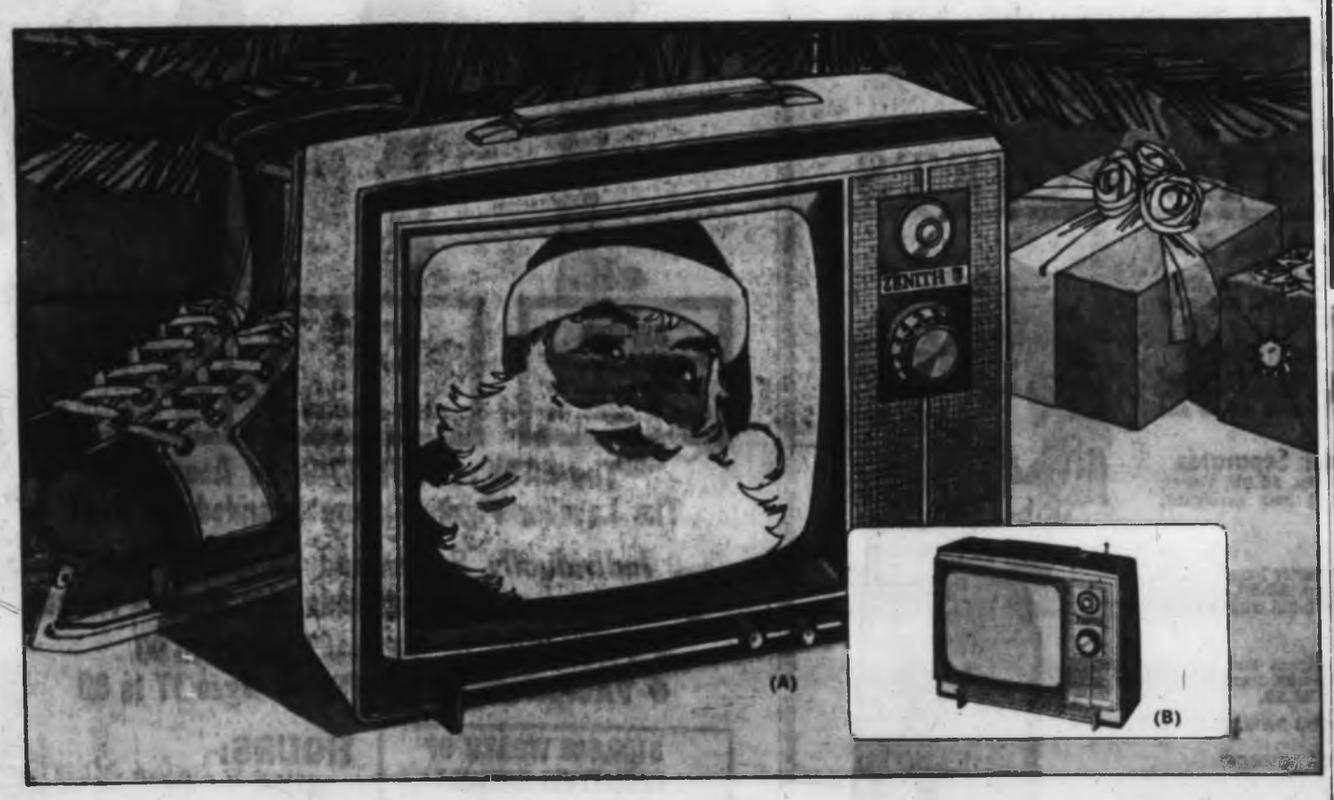

*(12" overall diag. meas., 74 sq. in. of rectangular picture area)

(A) Model M1260, THE SUPERJET, in cabinet colors of: White and Light Gray color... or Dark Brown and Off-White color. $189.95**.

(B) Model M1250, THE JETLITE, in cabinet colors of: Ebony and Off-White color... or Beige and Off-White color, $179.95**.

ZENITH
The quality goes in before the name goes on

ZENITH RADIO CORPORATION OF CANADA LTD., TORONTO-MONTREAL

**SUGGESTED RETAIL PRICES IN ONTARIO AND QUEBEC MAY BE SLIGHTLY HIGHER ELSEWHERE. PRICES AND SPECIFICATIONS SUBJECT TO CHANGE WITHOUT NOTICE.

MAIS Furniture and Appliances Ltd. 1821 Cook St. EV 5-2435

YOUNG & BANFIELD LTD. 795 Fort Street EV 2-5512

HARLEY TAYLOR Television Specialist Authorized Zenith Color Service Centre 2047 Oak Bay Ave. 385-3914

TELEV - WAUTHY ELECTRONICS LTD. 247 Cook St. Phone 385-0933

HILLYARD'S RADIO SERVICE 285 Craig Street Duncan, B.C. Phone 746-5731

MUSIC BOX 2218 Oak Bay Ave. EV 5-8222

Standard Furniture 737 Yates St. EV 2-5111

Kent's Victoria's Home Entertainment Centre — 762 Fort Street

Coast to Coast Newspapers Sell the Most

New Gifts And A Remarkable Candy Bargain

New beautiful plaques, decanter sets, glassware, ornaments, and many smaller gifts for all ages. An unusually wide range to choose from while you are getting your FRESH DELICIOUS GUM DROPS at lb. 29¢

CANDY BOX
2 DOWNTOWN LOCATIONS
1139 DOUGLAS 385-0822
1611 DOUGLAS 383-7612

Woolco DEPARTMENT STORES
SERVING VICTORIA
Ready-Made Drapes
NO DOWN PAYMENT

Modern and Leaf Pattern
READY-MADE DRAPES
Dress up your home for the season in these handsome, stylish room beautifiers. Complete with lustrous sateen lining and Empire hooks. One length—84". Three widths —
WOOLCO PRICES
1 panel 15.96
2 panel 31.92
3 panel 47.88

OPEN MONDAY TO FRIDAY 10 a.m. to 10 p.m.
SATURDAYS 9 a.m. to 10 p.m.
PLENTY OF FREE PARKING
TOWN & COUNTRY SHOPPING PLAZA
DOUGLAS ST. & SAANICH RD.
Guaranteed Quality at DISCOUNT PRICES

WOOLCO DEPARTMENT STORES auto centre SALE

3 DAYS ONLY

B.F.Goodrich NYLON TUBELESS TIRES*

*(LIMIT 4 TO A CUSTOMER - NO DEALERS PLEASE!)

LIFETIME GUARANTEE

100%

WOOLCO PRICE

10.88

HURRY! QUANTITY IS LIMITED

POPULAR 750 X 14 SIZE

FREE INSTALLATION

Just Say Charge It At Woolco

No Down Payment, No Payment Until January '65

New Stretch Foam-Back Nylon Seat Covers
Tailored in 100% nylon . . . Stretches to fit. Scotchguard treated. Easy on, easy off, and machine washable. Three colors. Fit most cars.
WOOLCO PRICE 5.88

Terrycloth Covers
Lady Galt terrycloth in four colors.
WOOLCO PRICE 3.88

Nylon Fur Covers
De luxe seat covers in four colors.
WOOLCO PRICE 7.86

Our Finest Auto Mats
Full-fit de luxe rubber mats in six rich colors.
WOOLCO PRICES
Front, 5.66 Rear, 4.77

Turtle Winter Wax
WOOLCO PRICE 1.55

8' Battery Booster Cables
WOOLCO PRICE 1.45

Windshield Washer Kit
WOOLCO PRICE 5.44

Pep Seepage Stopper
WOOLCO PRICE 88c

Prestone Anti-Rust and Water Pump Lube
WOOLCO PRICE 97c

Fender Flaps
WOOLCO PRICE ..... pair 2.77

New Fur Bucket Seat
Cozy nylon fleece surrounded by thick, contoured foam. Handy pockets, front and rear.
WOOLCO PRICE 5.66

Windshield Washer Anti-Freeze
16-oz. can.
WOOLCO PRICE 66c

FOR APPOINTMENT CALL 384-9813

BIG SAVINGS ON THESE POPULAR AUTO SUPPLIES

GET SURE STARTING POWER - AT BIG SAVINGS . . .

BRUNSWICK BATTERIES

Famous for Quality

JUST SAY Charge It at WOOLCO

STANDARD	ORIGINAL EQUIPMENT	HEAVY DUTY
A real economy battery. Recommended only for cars with light power requirements.	Equal to or better than new car quality	A value-packed battery for those who demand the finest performance
8.45 to 14.45 Exchange	10.45 to 16.95 Exchange	15.95 to 19.95 Exchange
18 MOS. GUARANTEE	30 MOS. GUARANTEE	48 MOS. GUARANTEE

PLENTY OF FREE PARKING

STORE HOURS: MONDAY TO FRIDAY 10 A.M. TO 10 P.M., SATURDAY 9 A.M. TO 10 P.M.

TOWN & COUNTRY SHOPPING PLAZA

DOUGLAS ST. & SAANICH RD.

Seal of Quality
SATISFACTION GUARANTEED WOOLCO REPLACEMENT OR MONEY REFUNDED

Guaranteed Quality at DISCOUNT PRICES

HI & LOIS

KERRY DRAKE

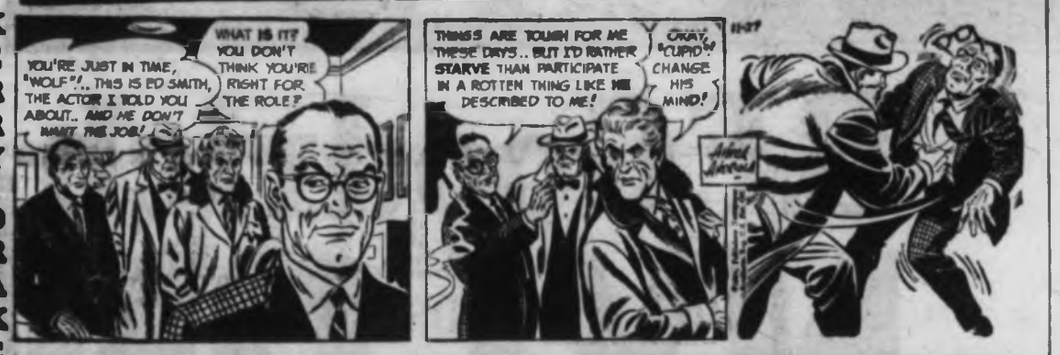

LIL ABNER

REX MORGAN

POGO

RIP KIRBY

BLONDIE

JUDGE PARKER

James Bond
BY IAN FLEMING
DRAWING BY JOHN McLUSKY

ARCHIE

Garden Notes

Junk Invaluable

By M. V. CHESNUT, FRHS

One rift in the domestic harmony of the Chesnut family arises from my collection of junk—some assorted lengths of corrugated iron sheets, together with several rolls of beaten-up old roofing paper.

I have to admit that this bric-a-brac is a bit of an eyesore, and my wife goes around in perpetual fear of being hauled into court on the grounds of operating an unlicensed junk yard, but I couldn't get along without my sheets of of galvanized iron and rolls of tar paper, and several times I have rescued them in the nick of time as they were about to be hauled away in a salvage collection.

* * *

This unsightly material makes it possible for me to do a lot of planting and transplanting through the wettest months of the year. Most winters, it isn't frost or cold that suspends operations, but the condition of the soil, for you can't plant anything when the garden is a sea of soggy mud.

If I have a shrub or small tree or a clump of perennial flowers I want to move, I simply lay one of my sheets of galvanized iron on the proposed new site and scatch a little ditch around it to carry off any excess rain. In a couple of weeks, the soil under the sheet is almost dry and in grand shape for digging and planting.

The first seeds to be sown outdoors in the spring are the onions, and these can go in—as far as temperatures are concerned—as early as February. But here again, the soil is seldom fit to be walked on, much less sown to onions, until after the drying winds of March have gotten in their licks.

Right now, next spring's onion bed is covered with tar paper, weighed down with bricks around the edges, and the soil under it will be in lovely shape for sowing by February.

Moreover, there won't be any weeds in it, for the roofing paper will have smothered them, and only those gardeners who have had to hand-weed the grass-like onion seedlings can appreciate how much this means.

* * *

The soil is warmer, too, under the tar paper, for its dull black color absorbs and traps almost all the available heat from the sun. This extra stored warmth will speed up the germination of the seeds and get the onion seedlings away to a good start.

I have never tried it yet, but I have an idea that a much earlier crop of corn could be grown by covering the row with a roll of building paper several weeks in advance of sowing, then poking holes in it to drop the seeds in, leaving the paper in position.

Corn demands warm soil and not too much moisture for vigorous germination, and I have a hunch that some really husky seedlings would come poking up through the holes in the dull black paper. I understand they grow pineapples this way in Hawaii.

* * *

Until recent years, I would always tent a couple of sheets of galvanized iron over my compost heap in winter, for with this bit of protection from the worst of the rain, the heap would stay just nicely moist, never soggy wet and sodden. Nowadays I use a black plastic sheet, which serves the same purpose without such a Skid Road appearance.

Black plastic can't take the place of galvanized iron for growing tomatoes, though. When I set out my tomato plants in late spring, several iron sheets will be mounted on edge on strong stakes, to act as a windbreak and to reflect the heat of the sun onto the plants.

The extra warmth secured in this way will ripen the fruit as much as 10 days ahead of unprotected plants, particularly in a cool summer such as we had this year.

Cussedness Cold Comfort to JOHN CROSBY

Winter Can't Happen Here!

LONDON — It looks like another ghastly winter in Europe. The portents are very clear. The crabs and the lobsters have already crawled back under the sea ledge from which they emerge when the sea warms. The lobsters shouldn't be in winter quarters for weeks. But they are.

In East Sussex the bees are sealing their hives far more securely than they did last winter, a warm one. Around Sussex and Kent the wasps have already gone to bed. A bad sign, a very bad sign. Better lay in the coal now.

And in Pevensey Marsh, the tawny owls have started hunting in the daytime instead of waiting for the dusk. Whenever tawny owls start acting like that, it's going to be a cold 'un.

* * *

Winter has been going on a long time, years and years now, but it always catches the Europeans, and particularly the English, by surprise. As if this was the first one.

The English, Lord love 'em, usually have their pipes outside the house because it never gets cold enough to freeze the pipes here. Then it gets cold enough. The pipes freeze, which is very un-English of them.

There aren't any snow plows in London because it never snows enough here to need them. Then it snows enough and they need them terribly and everyone is terribly surprised because that much snow never falls on London town except every winter.

* * *

Then come the electricity cuts and again everyone is terribly surprised. When the temperature drops everyone turns up their electric fires, their electric Dimplex radiators—then suddenly, poof, the whole island goes dark.

This usually happens just when the roast in your electric oven is just beginning to sizzle but is nowhere near done.

The next day there are stern editorials in the newspapers saying why doesn't the Electricity Board provide more electricity because this is what happened last winter and they should realize. So it never happens again until the next time.

Then there is the coal situation. Everybody realizes that in a hard winter you need more coal than during warm winters, so naturally nobody orders enough until the last minute. Then the coal yards are so cold that the coal gets frozen into the bunkers and they can't get it out to unthaw the other bunkers or, for that matter, anything else.

The one thing that does thaw out in all this cold weather is the English. The colder it gets the warmer they get. An Englishman invites in a neighbor to whom he hasn't spoken for years for a cup of tea. And he won't speak to the neighbor again, come spring.

* * *

But when everyone's pipes are frozen, the electricity is off, they get mighty neighborly and get together before one another's grate fires, to denounce the Electricity Board, the coal companies, the government, and even higher.

There are a few good things about a hard winter. For one thing, the last cold winter—winter before last—all the English girls bought those knee-length boots to keep their pretty legs warm. They also warm the cockles of my heart, those sexy things.

* * *

As for me, if it gets too cold, I flee up an Alp, which curiously enough is the best place in Europe to keep warm. For one thing, you're dressed for it. For another, the Swiss are under no illusions about winter. They admit there is such a thing.

They have double windows, plenty of steam heat, plenty of hot water, and, in case that's not enough, a fire in every grate, and in case that's still not enough they pump you full of gallons of hot chocolate.

* * *

As a matter of fact, it's very nice weather in London right now, but that doesn't mean a thing. I read in the Telegraph (because I have a morbid interest in other people's temperatures) that already there is snow in Moscow. There's also snow in Ottawa and snow in Helsinki and 12 people died in snowstorms in Turkey yesterday.

I'd order some more coal right now but that would be unsporting. I'll wait till it get frozen into the bunkers like the rest of the country and we can all freeze together. It's more neighborly.

Natalie, Tom Fan Flames

By SHEILAH GRAHAM

HOLLYWOOD (NANA)—**Natalie Wood** and **Tom Courtney** are the newest combination of brave young romancers in Hollywood.

* * *

Another young lovely couple, **Edd Byrnes** and wife **Asa Minor** will soon be off to Germany for a January start in The Adventures of Toby Jub. Or at least it sounded like that when Edd, whom you never call **Kookie** these days, took me aside at the dress-up party tossed by the very slim **Sonja Henie** and her millionaire Norwegian husband. Between them, Sonja and her mate they could buy Norway.

* * *

It was interesting to see **Edward G. Robinson** at the same smart soiree, scrutinizing the Picassos and other modern paintings that adorn Sonja's walls. Eddie is a French impressionist collector himself . . . Not from Robinson, I learned that one reason **Spencer Tracy** backed out of The Cincinnati Kid is that he feels he has been off the screen for so long that it is hardly worth the effort to come back. And that of course is nonsense. There is only one **Spencer Tracy**, as there is only one **Katherine Hepburn**, who has been looking after him in his recent illness.

* * *

Samantha Egger and new groom **Tom Stern** will go to London for the holidays but then he will return here for some movies, and she remains over there for the **J. Lee Thompson** picture, Return to Ashes . . . Writer **Joe Hyams** is thanking his lucky stars and his pocketbook that his new bride **Elke Sommer** will just have to remain in Hollywood for a spell while she stars in The Money Trap with **Glenn Ford**.

* * *

Fernando Lamas, who is certainly not more than in his mid-forties, has almost white hair and **Esther Williams** prefers it that way. Esther has gained a little weight but I have never seen a girl more adjusted and relaxed. I asked her, "Are you and Fernando married?" "No, but we will be," she replied. "When?" I wanted to know, scenting a scoop. "When we are absolutely sure" said Esther. They've been going together for longer than many couples here and in London, Paris and New York, stay married.

* * *

To go back to **Sonja Henie**. Perhaps you'd like to know how she keeps that fine figure? She gets up at seven every morning and cuts a few "eights" on the ice. She looked lively enough at her party to put on another ice special. And that I would pay to see. Other stars come and go but Sonja had that indefinable something that makes a champ in legend.

CHARLES McDOWELL Reports from Ulcer Alley

You're Sick, Prestige-Wise

The kindly old consultant known as the Prestige Doctor leaned back in his chair and gazed thoughtfully at the distraught, hollow-eyed man seated across the desk.

"You, you do look underachieved and unfulfilled prestige-wise," the doctor said. "Stick out your credit cards."

The patient displayed an accordion-fold of credit cards that cascaded three feet from his wallet to the floor.

* * *

"Over-striving, a common symptom of prestige anemia," the doctor said. "Actually, top-rung expense accounts these days are identifiable by a few exclusive, comprehensive credit cards. You are ostentatiously over-carded. Let me see your wrist."

The patient extended a French-cuffed wrist.

"Just as I thought, your cuff links are much too large," the doctor said. "Those gaudy things have been out for a year or two. Small cuff links mark the prestigenitor. Actually, the trend is away from French cuffs and back to buttons among those who are truly secure. Unbutton your jacket."

* * *

Shaking his head, the Prestige Doctor said, "I suspected it—an unmatched waistcoat. They've been out for some time. Too middle-management."

The patient slumped in his chair and said, "This is worse than I thought. I've been trying for years to firm up my prestige, and now most of what I've accomplished seems to be out. The next thing you will tell me is that my new boat is out."

"It's only out if you have to tow it around behind your car," the doctor said (and the patient sulped despondently). "A boat that is berthed somewhere is all right. So is a boat that can be carried on the car itself, if it is an unusual boat.

"Some insecure strivers shy away from car-carried boats, but some of our true tastemakers are carrying kayaks or shells and oars on top of their cars without damage to their status. What kind of car do you drive, by the way?"

* * *

"I have two Cadillacs," the patient said, "but I know they must be wrong, and I will trade them in or buy a third one or whatever you think would help."

"Three cars are acceptable," the doctor said, "if at least one is European, not counting Volkswagens, and one is a low-priced car with bucket seats and enough accessories to make it high-priced. As a general rule, nobody should own two Cadillacs.

"The exteriors of all cars should be subdued and sedate in styling and color, but it is acceptable for the instrument panels to look like juke boxes. A Volkswagen, I must remind you, should have skis on the roof in the wintertime."

"I am trying to remember all this, doctor, so I can tell my wife," the patient said.

"Relax," the Prestige Doctor said. "I will write out a prescription for you. Now try to tell me some of the things you have been doing on your own to buttress up your prestige."

The patient said, "Well, I have been carrying an attache case everywhere, and I have learned to drink Martinis on the rocks, and I don't take any telephone calls at the office until they have been through two secretaries."

* * *

"You are badly out of phase," the doctor said. "Symbols change. The attache case, for example, has given way to the old brief case. Martinis are 'straight up' — no ice. Scotch actually outclasses the Martini if you remember to order by brand name, and if you name the 'in' brand, which changes twice a year.

"Telephone-wise, more than one secretary is too many, but you should have a telephone with a large number of buttons on it. This allows you, in person, to delay callers."

"Everything I do is wrong," the patient moaned. "And I have been trying so hard to get in step."

60 VAUXHALL
SEDAN. REG. $1695
SALE . . . $845
TELMAC
NO MONEY DOWN

Portland Hunter Dies in Shooting

WILLIAMS LAKE (CP)—Two hunters were wounded, one fatally, in a hunting accident in the Black Creek area, 53 miles east of here.

Dead is John Stanley Alex, 53, of Portland, who was shot in the lower forehead.

His guide, Rudolph Kowalsk, 40, of Vernon, was in serious condition in hospital with a shoulder wound. RCMP are questioning another hunting group which may have been involved in the shooting.

New 'Hansard' Fails

* * * * * *

Territories Council Too Much for Two Reporters

By STUART LAKE

OTTAWA (CP)—The first attempt to produce a complete written record of a Northwest Territories council session has ended in failure.

On the recommendation of Air Marshal Hugh Campbell of Ottawa, an appointed member of the northern government, two shorthand reporters were hired to produce a Hansard report of the recent winter meetings at Frobisher Bay.

It was doomed to failure halfway through the week-long meetings.

One of the reporters, visibly shaken by the poor acoustics of the meeting hall, the mumbling of some members and the terminology which falls strange on southern ears, stopped taking notes and sent this message to council secretary Frank Murphy:

"I quit."

* * *

The second reporter was unable to make full notes of remaining meeeings, which lasted up to six hours at a time. The stenographer who left her post was put to work doing other clerical chores for the rest of the session.

The shorthand notes that were taken will help produce a better-than-usual record of council accomplishments at Frobisher, however. It will be available in the official votes and proceedings of council, to be put out by the Queen's Printer shortly.

Meanwhile plans are being made to smooth out problems so that a complete record can be compiled of the council's February meeting here.

* * *

Until the Frobisher meeting the council's votes and proceedings were produced from brief notes taken at meetings by civil servants.

Elected members have long been critical of this practice. They complained that the gist of their arguments was being misconstrued or ignored.

There also has been some demand from northern residents for a written record so that they would be more aware of what their government is doing.

Faith Status Symbol

WASHINGTON (UPI) — A Canadian rabbi Thursday forecast an end to the "religious boom" in which he said faith is valued mostly as a status symbol.

Dr. Walter Wurzburger, spiritual leader of Shaarei Shomayin congregation, Toronto, told the 66th anniversary national biennial convention of the Union of Orthodox Jewish Congregations of America, that this would be a blessing in disguise.

He added:

"As long as religion is content to survive as a respectable status symbol, a fashionable ornament, or a delightful plaything, it is bound to degenerate into a 'token religon' divorced from the actual conduct of life and which revolves in an orbit of pompous pronouncements and sentimental irrelevancies.

". . . While the task of preserving religious institutions may become more difficult when religion no longer conveniently offers the path of least resistance to an age of conformity, the new challenges afford religion an opportunity to purify itself so that it may emerge as a more vital and dynamic force."

Accident Victim In Fair Condition

A 75-year-old man who was hit by a car at Colwood Corner a week ago was in fair condition Thursday night.

Colwood RCMP said William Stanley Charnell, 319 Goldstream, was walking down Goldstream Avenue in the southbound traffic lane when he was hit.

He was taken to St. Joseph's Hospital by Langford volunteer fire department ambulance and treated for multiple arm and leg fractures.

Police said he appeared to have been in the middle of the traffic lane when the accident occurred.

Driver of the car was identified as John Braithwaite, 837 Goldstream.

Chest Congestion

Speed relief from chest cold congestion with Mentholatum Ointment! Its soothing warmth stimulates local circulation, eases congestion and chest tightness.

Soothing Comforting **Mentholatum Ointment**

History of a Great Regiment!

THE FIGHTING NEWFOUNDLANDER

by

Colonel G. W. L. Nicholson, C.D.

No more fitting name could be given to this History—the story of that gallant Regiment of the First World War and of the traditions it inherited from its predecessors and passed on with added lustre to those who came after.

- **Contains 97 illustrations**
- **More than 600 pages**
- **Cloth bound**
- **Price: $7.50**

Available from your local bookseller or by mail at The Queen's Printer, Ottawa, Canada

Perrault Hits Out At B.C. 'Fat Cats'

VANCOUVER (CP)—Liberal leader Ray Perrault said on Thursday night it is time that the "ministerial fat cats" in the provincial government voted the people the same medical care rights and privileges as they enjoy.

In a speech to the Burnaby Liberal Association, Mr. Perrault said a plan providing 100 per cent medical care coverage in British Columbia should be passed at the next session of the legislature.

LOW PRIORITY

He said it is easy to understand why Premier Bennett and his cabinet have shoved the problem of medical care to a low position on their list of priorities.

"Medical costs are no problem for these well-heeled people. Some time ago they were thoughtful enough to vote themselves generous coverage under the B.C. government medical care plan.

NOT WORRIED

"So they haven't got a worry in the world as far as their medical bills are concerned.

"I suggest, however, that it is time these ministerial fat cats voted the same rights and privileges to all the people of this province."

SEEK EXCUSES

He said the premier's ghost writers are working frantically trying to dream up new excuses to justify further stalling in medical care. The latest excuse was to say the province could not act until the federal government acted. But the province knew that there were constitutional problems that would delay federal participation in a national plan.

A provincial plan passed at the next session could be modified as the full details of federal participation were revealed.

ASIAN CUSTOM

In Cambodia, a prospective bridegroom lives for three days in the courtyard of the bride's house, unable to see her, until the wedding.

Bouncing Baby

Detroit zoo-keeper Steve Leko helps Beulah, 21-day-old black rhinoceros, pose for her portrait. Ninth of her kind born in U.S., Beulah's mother Manda died 10 days after baby's birth. Beulah now weighs 107 pounds; her mother weighed 2,350. —(AP)

57 CHEV.
SEDAN Reg. $1000
SALE . . . $745
TELMAC
NO MONEY DOWN

BARGAINS From SHAWNIGAN!

Special groups at special prices for the do-it-yourself man

Decorative Acoustic Ceiling Tile
12"x12" in wave green, bamboo red and bamboo green. Reg. 21c per tile. While they last, per tile **14c**

Mahogany V-Groove
Pre-finished, top grade. (No backing required with this thickness), 4' x 8' x ¼". Reg. $6.45, now, per sheet **$4.90**

Shawnigan LUMBER YARDS LIMITED
2000 Government St. EV 2-7261
OPEN TILL 1 P.M. SATURDAYS

his style:

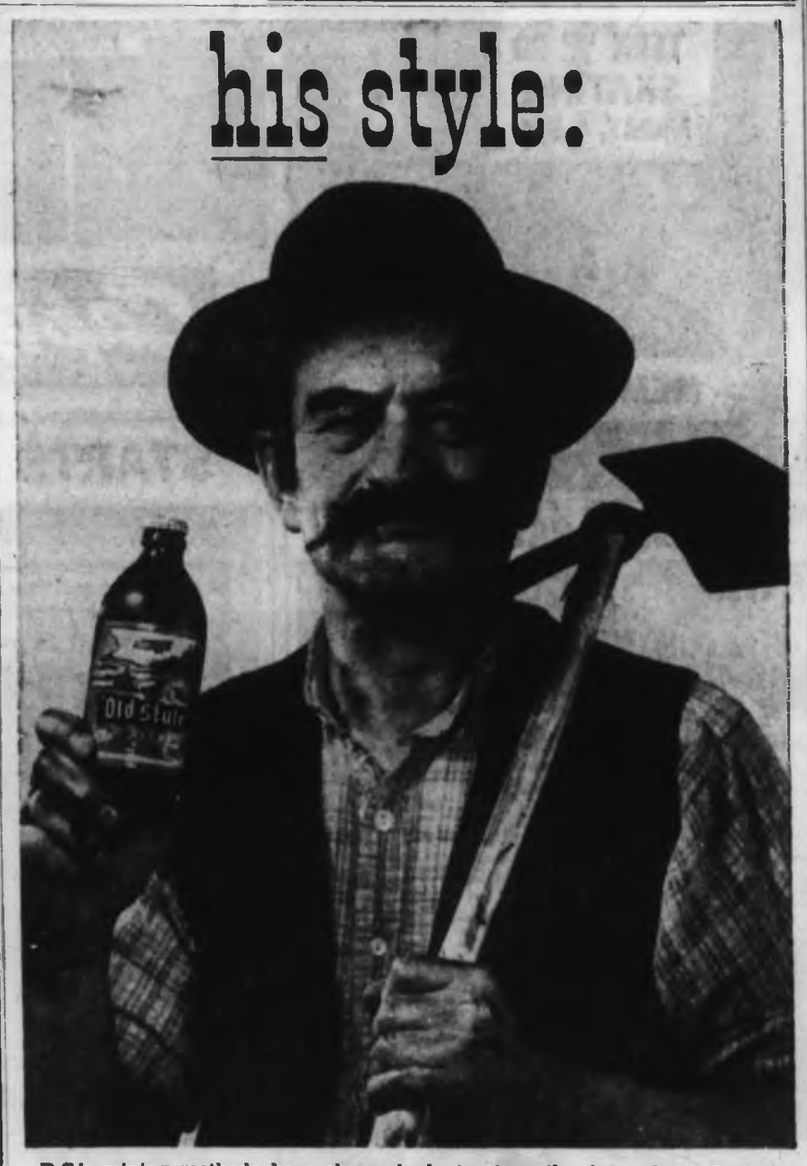

B.C.'s mining methods have changed plenty since the days of the Cariboo Trail. But there's one thing early sourdoughs would still recognize: Old Style Beer. That pure gold colour, that sparkling flavour . . . Bonanza! Next time you're prospecting for real refreshment, why not make it Old Style refreshment?

Old Style BEER

BREWED AND BOTTLED BY MOLSON'S CAPILANO BREWERY LTD.
For Free Home Delivery Telephone EV 2-6832 or EV 4-4179

This advertisement is not published or displayed by the Liquor Control Board or by the Government of British Columbia.

HUMBER'S

CHESTERFIELDS FOR CHRISTMAS

FACTORY TO YOU

OPEN TILL 9 FRIDAY ALL DAY SATURDAY

EASY TERMS

Select your suite from our showroom samples. Choose your own cover and color and have your choice delivered in time for Christmas—custom made AT SAVINGS!

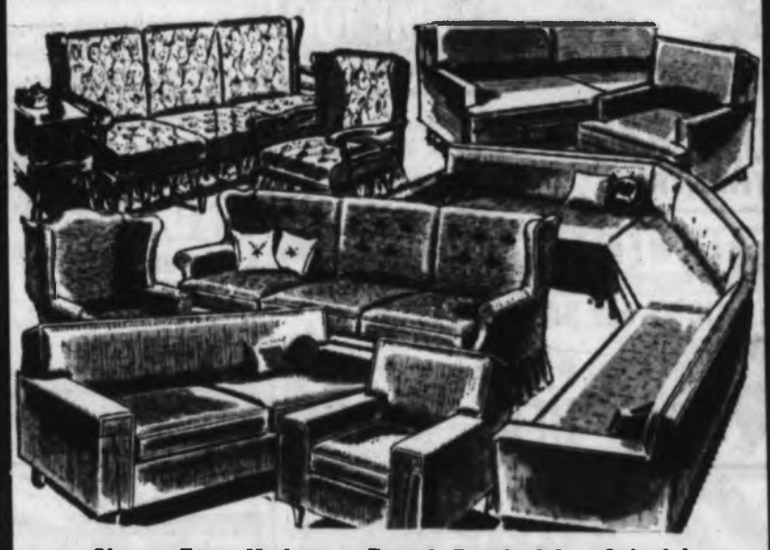

Choose From Modern — French Provincial — Colonial Italian Provincial — Sectional

SAMPLE CUSTOM MADE SAVINGS

	Reg.	SALE
2-Pc. Modern Nylon Suite	$308.00	$229.88
2-Pc. Colonial Airfoam	$349.00	$279.88
4-Pc. Fineline Modern (2 chairs)	$369.00	$279.88
2-Pc. French Provincial	$389.00	$319.88

8-Pc. Group Including Chesterfield $279.88
Armchair, Hostess Chair, Footstool, Coffee Table, Step Table, Trilite Lamp, Table Lamp.
All Prices Include Trade-in

CARPET FOR CHRISTMAS

Due to end-of-the-year pattern change, we can offer fabulous Dupont 501 nylon.

BROADLOOM

3 Colors—Beige, Mink, Brown, Green
501 CONTINUOUS FILAMENT

VALUE $13.95

$8.95 sq yd., any length by 12 ft. — 9' by 12' — $107.40

CHRISTMAS DINETTE SALE

METAL DINETTES	Reg.	SALE
5-Pc. Arborie Set, extra leaf	$69.00	$49.88
De Luxe 5-Pc. Suites	$79.00	$64.88
7-Pc. Sets with 6 Chairs	$109.00	$79.88
De Luxe 7-Pc. Sets	$149.00	$109.88
9-Pc. Sets, Table and 8 Chairs	$199.00	$149.88

HUMBER'S of Bastion Square

To Hear Campbell

B.C. Municipal Affairs minister Dan Campbell will be guest speaker at the annual meeting of the Victoria branch of the B.C. Government Employees' Association at 6:30 p.m. today.

Following the annual election of officers a dinner will be held for the executive in the Thistle Room of the Glenshiel Hotel.

Guests at the dinner will include Dr. H. M. Morrison, chairman of the Civil Service Commission, and W. H. Forest, superannuation comissioner.

DANCE
Sat., Nov. 28 — 9 p.m.
White Eagle Hall
90 Dock St.
Vince Butler's Orchestra
• Free Coffee • Free Sandwiches
Admission $1.25 per person

How did they get there?

* * *

Origins Unknown

Mysterious Easter Subject of Film

Geza de Rosner, film producer, will narrate story during showing of his color film on Easter Island at Oak Bay Junior High School at 8 p.m. Friday and Saturday.

The film is shown as part of the Greater Victoria school district's evening division program, The World Around Us.

Easter Island presents the world's greatest anthropological mystery. Some people believe the inhabitants originated in Asia; others think they are white-skinned Indians from North America.

Also a mystery is the origin of the huge stone carvings on the island. The images are 40 to 50 feet long and no one has discovered how they were transported, carved and erected on an island which has no metal and few trees.

EARLY THANKSGIVING

Virginia settlers in America celebrated Thanksgiving Day in 1619, having been told by their sponsors in London to keep the day holy.

Liberals Elect Cox

Kenneth Cox, a lawyer, was elected president of the Victoria Liberal Association Wednesday.

Other executive officers elected were William Haley, first vice-president, and Mrs. Irma Dunn, secretary-treasurer.

The second vice-president's post, traditionally held by a woman, was left vacant pending a meeting of the women's division.

BASTION THEATRE STUDIO
ALL SEATS 60c
The Children Loved "3 Little Pigs"
NOW Bring them to see
"TRAPPED"
or "SYLVESTER SAVES THE DAY"
A comedy with music, for children
Directed by Peter Mannering
Saturday, Nov. 28, Dec. 5
Oak Bay Jr. High—Shows at 1:00 and 2:30 p.m.
FREE ICE CREAM For Birthday Parties Phone 383-4112 for details
TICKETS—Oak Bay Leader, Esquimalt Sentinel, Phone 383-4112, At Door

2ND GREAT WEEK
A GRAND SLAM OF MARITAL FUN!
British Comedy
JUSTICE · PHILLIPS
BAXTER · SMITH
FATHER CAME TOO
A RANK ORGANIZATION PRESENTATION DISTRIBUTED BY 20th CENTURY FOX
IN COLOUR
OAK BAY THEATRE
Plus Excellent Featurette "BETWEEN THE TIDES"
Doors 6:45; Complete Shows 7:00 and 9:00. Feature 7:30 and 9:30

TILLICUM OUTDOOR
BOX OFFICE OPENS 7:30
TONIGHT and SAT. ONLY {Adult - 85c. Cartoon at 8
FROM HELL TO TEXAS
At 8:07
CinemaScope Color by De Luxe DON MURRAY · DIANE VARSI
Girl-Trap to Steal a Million!
M-G-M presents a world of thrills in...
WORLD IN MY POCKET
ROD STEIGER · NADJA TILLER
PETER VAN EYCK · IAN BANNEN
JEAN SERMAS
At 10:02

DAILY SAILINGS TO THE MAINLAND
For greater convenience and comfort – sail from downtown Nanaimo to downtown Vancouver on the luxuriously appointed Princess of Vancouver. And remember . . . only on Canadian Pacific can you enjoy advance auto reservations and be sure of leaving on the sailing of your choice.

Lv. Nanaimo	Lv. Vancouver
8:30 a.m.	4:45 a.m.
3:45 p.m.	12:00 noon
12:30 a.m.	8:30 p.m.

For free advance auto reservations phone: EV 5-7771
TRAVEL Canadian Pacific

GEM THEATRE SIDNEY
"THE MIRACLE OF THE WHITE STALLIONS"
Robert Taylor — Lili Palmer
Another Walt Disney Family Film in color.
TONIGHT AT 7:45

Tonight at 6:45, 9:05
Saturday at 1:40, 4:20, 6:45, 9:05
M-G-M presents the Unsinkable MOLLY BROWN
PANAVISION • METROCOLOR
DEBBIE REYNOLDS · HARVE PRESNELL
• AT REGULAR PRICES •
Atlas

DANCING SATURDAYS
GEORGE KRAELING'S
Seaview Room
Orchestra plays for dancing Saturday evening. $3 Couple.
Tables: GR 9-3242
McMorran's Cordova Bay Ltd

DINGLE HOUSE
For Your Eating Pleasure
Open 5 - 10 p.m.
TEAS — 3:00 - 4:30 p.m.
CLOSED MONDAY
Reservations EV 2-9171

GO! to the Mello-Spot DRIVE-IN GORGE RD.
Opp. B.C. Forest Products

DON'T FORGET
Kinsmen 38th
GIANT XMAS
BINGO
Tues., Dec. 8th at 8 p.m.
Memorial Arena
$8,500.00
INCLUDING CAR CAN BE WON
Tickets Eaton's, Memorial Arena

FOLLOW THE CROWDS
TEEN 'N' 20 SKATING
FRIDAY, 8 P.M.
MEMORIAL ARENA

From the Blistering BEST - SELLER BY THE AUTHOR OF "THE CARPETBAGGERS"
SUSAN HAYWARD · BETTE DAVIS in WHERE LOVE HAS GONE
IN TECHNICOLOR
No admittance to persons under 18
Royal
At 1:00, 3:00, 5:00, 7:00, 9:10 Last Comp. Show at 9

Owing to Special Feature and its length, please note Feature Starting Times. 12:30, 3:05, 5:40, 8:30
RODGERS & HAMMERSTEIN'S South Pacific COLOR
The One, Only And Original!
AT OUR REGULAR PRICES
ROSSANO BRAZZI · MITZI GAYNOR · JOHN KERR · FRANCE NUYEN
CAPITOL A FAMOUS PLAYERS THEATRE

NEWSPAPER ADVERTISING STIMULATES BUYING

An Enchanting World Of Make-Believe!
Bursting upon our BIG SCREEN in all the colors of the rainbow...
a prize-winning blue ribbon treat for old and young alike!
Here's something for the whole family to see together!
The Management.
ALL SEATS 50c
SANTA CLAUS
See FULL LENGTH! FULL COLOR!
ALL THE WEIRD AND WONDERFUL CHARACTERS OF MAKE-BELIEVE.
THE FANTASTIC CRYSTAL WORK ROOM OF THE HAPPY ELVES.
THE FABULOUS REALM OF THE CANDY-STICK PALACES.
MATINEE ONLY! 12:00 2:00 4:00
BRING THE WHOLE FAMILY!
In EASTMAN COLORSCOPE
SAN FRANCISCO BEST FAMILY FILMS AWARD FILM FESTIVAL
Capitol A FAMOUS PLAYERS THEATRE
ALSO SHOWING AT FOX THEATRE
Regular Features Saturday evening!
TOMORROW

SOPHIA LOREN
AS THE COURTESAN, THE WIFE, THE MISTRESS...
MARCELLO MASTROIANNI
AS THE LOVER, THE LOVER, THE LOVER...
Adult Entertainment
STARTS TODAY
VITTORIO DeSICA'S
YESTERDAY, TODAY AND TOMORROW IN COLOR
FAX Cinema A TWENTIETH CENTURY THEATRE
Complete Show Including Feature 7:00 and 9:00
ADMISSION PRICES Adults $1.25 Students 75c Children 35c

SATURDAY MATINEE ONLY
An Enchanting World Of Make-Believe!
Bursting upon our BIG SCREEN in all the colors of the rainbow...
a prize-winning blue ribbon treat for old and young alike!
Here's something for the whole family to see together!
The Management.
ALL SEATS 50c
SANTA CLAUS
See FULL LENGTH! FULL COLOR!
ALL THE WEIRD AND WONDERFUL CHARACTERS OF MAKE-BELIEVE.
THE FANTASTIC CRYSTAL WORK ROOM OF THE HAPPY ELVES.
THE FABULOUS REALM OF THE CANDY-STICK PALACES.
MATINEE ONLY! THREE SHOWINGS At 12:00, 2:00 and 4:00 p.m.
BRING THE WHOLE FAMILY!
In EASTMAN COLORSCOPE
FAX Cinema A TWENTIETH CENTURY THEATRE

STARTS TODAY
And now meet the man who's really murder on a case . . . a man dedicated to the corpus delectable . . . Sellers The Sleuth!
THE MIRISCH CORPORATION presents A BLAKE EDWARDS PRODUCTION
PETER SELLERS
ELKE SOMMER
A SHOT IN THE DARK
the picture that gets away with murder!
Doors 12:50
Feature 1:15, 3:15, 5:15, 7:15, 9:20
Last Complete Show 9 p.m.
GEORGE SANDERS HERBERT LOM
COLOR by DeLUXE PANAVISION
UNITED ARTISTS
ADULT ENTERTAINMENT
ODEON 780 Yates — EV 3-0513
60c—12 Golden Age 12—35c

He Identified Hitler

KIEL, Germany (UPI) — A scientist now at Kiel University helped the victorious Soviet Army identify the charred corpse of Nazi dictator Adolf Hitler, it was announced Thursday.

The scientist, then an assistant to famed Berlin surgeon Dr. Ferdinand Saubersbruch, identified Hitler's body from X-ray photographs and denture studies, the Schleswig-Holstein state government said.

The man's name was withheld, ostensibly to protect him against possible Communist reprisal.

The state government said the Soviets forced him and all others involved in the identification to sign an oath to disclose neither their roles nor the result.

Hitler, according to most historians, committed suicide with a pistol in his Berlin "fuehrerbunker" on April 30, 1945. His henchmen burned his corpse, along with that of his mistress Eva Braun, who swallowed poison.

A few days later the Red Army crushed the last resistance in the Third Reich capital.

X-RAY PLATES

The scientist said Soviet soldiers ordered him to help identify a charred corpse while scattered fighting still went on.

"They placed at our disposal several X-rays of Adolf Hitler and studies of his dentures made by his personal dentist, a Prof. Blaschke," the scientist was quoted as saying.

"From these I could establish without a doubt that the charred corpse was the remains of Adolf Hitler," the scientist said.

CLUE TO BORMANN

The presence in the west of one of the men who identified Hitler's corpse came to light as a result of West Germany's offer of a $25,000 reward for information leading to the capture of Martin Bormann, Hitler's Nazi party deputy.

The Schelswig-Holstein state justice ministry began checking rumors that a scientist at Kiel University identified Bormann's corpse for the Soviets.

Only then was it discovered that the scientist existed, but he had identified Hitler and not Bormann. According to some reports, Bormann was killed in the final hours of battle, but according to others he escaped and is still in hiding.

Redecorated Spare Rib House at Cherry Bank Hotel captures some gay '90s charm with checkered tablecloths, costumed waitresses and Floradora barroom mural. Girls have candy stripes up top and the latest in legwear — heavily-patterned black mesh—down below. The menu is contemporary.

Teachers Unsung

VANCOUVER (CP)—The best school teachers are not always recognized, Dean Neville Scarfe of University of British Columbia's faculty of education said here Thursday.

Dr. Scarfe said teachers who have classes of retarded children or slow learners get far less recognition than those who teach an outstandingly good class.

"I wish that people would refrain from criticizing teachers until they have found out all the facts," he said.

Sir Winston Churchill

Quiet Day Planned For 90th Birthday

LONDON (Reuters) — Britons of all ages will celebrate Sir Winston Churchill's 90th birthday Monday with the aid of television.

But though they will be able to view many Churchill "tribute" programs on their TV screens they will catch only one glimpse of the old statesman himself.

He plans to appear at the balcony window of his London home Sunday, the eve of the birthday, to return the salutes of well-wishers and be photographed.

ABSENT FRIENDS

He intends to link himself "in spirit" with "absent friends" by viewing the Churchill TV programs.

For Sir Winston, now less mobile than he was a few years ago, the birthday itself will be a quiet day with celebrations confined to a family dinner party.

It will inevitably contrast sharply to his 80th birthday, which Britain turned into a national occasion.

ALL PARTIES

Then, still prime minister, he was feted by all parties in Parliament at a celebration luncheon in ancient Westminster Hall.

Sir Winston has changed little since his last birthday. His general health is good and he thoroughly enjoys life.

But he will remember the past year for one great wrench, his final official severance from Parliament, which has been his abiding love since he first entered it 64 years ago.

Pair Arrested On Drug Count

VANCOUVER (CP)—A man and woman were under arrest following a police seizure of 80 capsules of heroin worth $1,200. Police said they seized 50 capsules when they accosted the woman on a downtown street. They found the man and 30 more capsules in a hotel room. No charges have been laid.

Centennial Planners Touring Soon

TORONTO (CP)—Federal centennial planners will start fanning out across Canada next month for a series of meetings with provincial government leaders and local authorities to put new life into plans for 1967, the 100th anniversary of Confederation.

Their main purpose is to start pinning the provinces and municipalities down to specific times and places for the big celebrations which start Jan. 1, 1967, and run to Dec. 31, 1967.

Commission officials will visit all 10 provincial capitals during the period from mid-December to late February.

STORY OF CANADA

One of the main purposes of the tour is to discuss a schedule for the Confederation train and eight truck-trailer caravans visiting 800 communities. These are to carry the story of Canada, from its earliest beginnings into the future, to within easy access of nearly all Canadians.

The officials will also discuss the centennial commission's youth travel program, which will sponsor the movement of 3,000 young Canadians from one part of Canada to another next year.

Meetings

FRIDAY

- International Counsellor Nels Foster will address the Lions Club of Victoria, Pacific Club, noon.
- American Society for Metals, Vancouver Island Chapter, Dockyard Officers' Club, 8 p.m.
- Princess Patrica's Canadian Light Infantry Association, Esquimalt garrison sergeants' mess, Work Point Barracks, 8 p.m.

Food at its Finest at the KNOTTY PINE DINING ROOM
Is Open Every Day 5 p.m. to 10 p.m.
Reservations Invited
CALL GR 8-1831
Old Island Highway No. 1-A in Langford

OK TIRE STORE
1631 Hillside Ave.
Year-End Clearance TIRE SALE
Whitewalls— 750/800x14. Reg. $39.35. Sale ..... 24.95 Ex.
Blackwalls— 750/800x14. Reg. $35.75. Sale ..... 22.95 Ex.
100% NYLON

Victoria Theatre Guild presents A Farcical Comedy
"BLITHE SPIRIT"
by Noel Coward
Directed by Edna Kowalchuk
Langham Court Theatre (off Rockland)
TONITE AND SATURDAY
Doors Open 7:30 p.m. Curtain 8:15 p.m.
ALL SEATS RESERVED—Eaton's Box Office, 10 a.m. to 6 p.m. or call Theatre after 7 p.m. EV 4-2142
ADULTS $1.50 STUDENTS 75c

COACH AND FOUR
RESTAURANT
Victoria's Finest STEAK HOUSE
NOW OPEN SUNDAY, 5 TO 9 P.M.
DAILY 11:30 A.M. TO MIDNIGHT
Reservations 388-5832
BASTION SQUARE

Barney's HIDEAWAY
VICTORIA'S UNIQUE
COFFEE HOUSE and DINING LOUNGE
IN THE STRATHCONA HOTEL
- A quiet intimate atmosphere.
- Choice menu of tastefully prepared foods.
- Convenient off-street parking for patrons.

OPEN DAILY FROM 7:30 A.M.

MR. GEZA DE ROSNER
Will Present
EASTER ISLAND
Travel with an expert guide as he takes you on a true-life adventure tour of "Rapa Nui, the most remote corner of the world."
Oak Bay Junior High School Auditorium
Friday and Saturday, Nov. 27 and 28, 8:00 p.m.
Tickets at the Door—Adults, $1.00; Students, 50c
Part of the "World Around Us" series presented by the Adult Education Division, Greater Victoria School Board.

FLORA-DORA PRONOUNCEMENT
PREMIER
GRAND OPENING
GREY CUP WEEKEND
Friday and Saturday 7:30 p.m.
THE COLONY FLORA-DORA
See for yourself, Victoria's newest Gay 90's Fun Room, see for yourself one of the finest collection of prints and paintings extant. Relax in the elegant "Diamond Jim Brady" parlour. Put your feet up on the Franklin in "Home Sweet Home." Run away to sea on the S.S. Colony or join your friends in the Vintage Car corner.
Honky-Tonk Piano by Jack Lenaghan
Banjo Extra-ordinaire by Orville Speed
Sing along with Jack and Orville
$2.00 includes meal and admission.
THE COLONY FLORA-DORA

60 VOLKSWAGEN
DE LUXE Reg. $1850
SALE . . . $895
TELMAC
NO MONEY DOWN

THE CELLAR
HOUSE SPECIALTIES
Smoked Ham on Rye with Red-Eye dip
Smoked Beef on Rye with natural gravy dip
Smoked Turkey on Vienna
CHOICE OF BEVERAGES
ONE DOLLAR
1061 Fort, Main Entrance
Open 8:30 a.m. to 12:30 a.m.

SKI MOUNT BAKER
THIS SUNDAY, Nov. 29th
Leave Coach Lines Terminal 6:15 a.m.
Leave Mount Baker 4:00 p.m.
RETURN FARE $5.50 including Ferry:
OTHER SKI PARTIES
December 13, January 10, January 24, February 7, February 21, March 7, March 21, April 4, April 18.
FOR RESERVATIONS or INFORMATION, Call
VANCOUVER ISLAND COACH LINES LTD.
385-4411

COLONIAL INN
DINING WITH DANCING
Every Fri. and Sat., 8-12 pm
Make Up a Party for Fun and Fine Food in the COLONIAL DINING LOUNGE
Moderate Menu Prices Featuring the Charglow Broiler and A la Carte
Luncheon Mon. - Fri. 12 - 2
Dinner 5:30 Daily
GAY 90's ROOM
Reserve Now—Parties Meetings - Receptions
COLONIAL INN
270 Gov't St.
Phone EV 4-7151
"In the Parliament Buildings Area"

BEST WISHES TO GAY NINETIES SPARE RIB HOUSE
825 BURDETT AVENUE
AND
GUVNOR'S PANCAKE HOUSE
Yates Hotel
USING FATT'S POULTRY EXCLUSIVELY
FATT'S POULTRY FARM
4245 DOUGLAS STREET 479-1635

CONGRATULATIONS on the OPENING of the GAY NINETIES SPARE RIB HOUSE
825 Burdett Ave.
National Wholesale
Bakery and Restaurant Food Supplies
522 Cormorant St.
EV 4-7049

Newspaper Advertising Stimulates Buying

BEST WISHES to C. and D. Bowman operating
GUVNOR'S PANCAKE HOUSE
and in creating VICTORIA'S NEWEST ATMOSPHERE
THE GAY NINETIES SPARE RIB HOUSE
Using Quality Produce from
GENERAL FRUIT & PRODUCE LTD.
Corner Topaz and Quesnel
384-8325

STANDARD STEAM LAUNDRY & DRY CLEANING
841 View St.
are pleased to have been favored with the laundering of uniforms, etc., for the
GAY NINETIES SPARE RIB HOUSE
825 Burdett Ave.

WILSON'S FROZEN FOODS
Are Pleased to Supply
Guvnor's Pancake House
Yates Hotel
The Gay Nineties Spare Rib House
Cherry Bank Hotel
With Quality Frozen Foods
WILSON'S FROZEN FOODS LTD.
535 Chatham St. EV 2-4202

WE ARE PLEASED to have arranged the financing for a NEW ATMOSPHERE IN VICTORIA
THE GAY NINETIES SPARE RIB HOUSE
825 BURDETT AVENUE
CUSTOM FINANCE LTD.
723 Fort St. 385-1408

CONGRATULATIONS
CLAIR and DAVID BOWMAN
on
Victoria's Newest Atmosphere
The GAY NINETIES SPARE RIB HOUSE
in the CHERRY BANK HOTEL
825 BURDETT AVE.
LESTER GELLEN & ASSOCIATES
DESIGNERS AND CONTRACTORS
VANCOUVER

Gay Nineties — Roaring 20s — Gay Nineties — Roaring 20s
NOW OPEN
VICTORIA'S NEWEST ATMOSPHERE!
for your evening entertainment
THE GAY NINETIES Spare Rib House
Featuring World-Famous Original Spare Rib Recipe
JOIN
KEN PEAKER, ANDY ANDERSON
and
"Lulubelle"
OUR HONKY TONK PIANO
at the
CHERRY BANK HOTEL
Opposite Victoria Law Courts
825 BURDETT AVENUE
Dinner 5:30 - 11:00 p.m. Business Luncheon 12:00-2:00 p.m.
Now Booking Business and Social Luncheon and Breakfast Meetings — 14 to 60 people In Our Private Dining Facilities
Reserve for your Xmas Party Now
For Reservations call 385-5380
Gay Nineties — Roaring 20s — Gay Nineties — Roaring 20s

WANT ADS
386-2121

CLASSIFIED WANT ADS

WANT ADS
386-2121

AFTER-HOUR TELEPHONES
11:30 p.m. to 7 a.m.
Sports 383-7000
Editorial 383-4300 or 383-8309
Circulation 383-0725

BOX REPLIES
All replies to private box numbers available from 9:00 a.m. to 5:30 p.m. Monday to Friday inclusive.

OFFICE HOURS
Classified Counter, 8:00 a.m. to 6:00 p.m. Business Office, 9:00 a.m. to 5:30 p.m. Monday to Friday inclusive.

CLOSED SATURDAY

TELEPHONE HOURS
8:00 a.m. to 9:00 p.m. Monday to Saturday inclusive.

CLASSIFIED COPY DEADLINES
Regular classified advertisements may be placed at the counter, 8:00 a.m. to 5:00 p.m. on the day prior to publication, Monday to Friday inclusive. By telephone, 8:00 a.m. to 5:00 p.m. Monday to Saturday inclusive.
All classified semi-display copy must be in the possession of Victoria Press Ltd., 2631 Douglas Street, by 4:00 p.m. on the day prior to publication, with the exception that copy for Sunday Colonist must be in by 4:00 p.m. Friday.

CIRCULATION REPRESENTATIVES
Duncan, P. J. Rogers 746-3811
Port Alberni, Mrs. A. Nilson 723-6512
Nanaimo, R. Lakey SK 3-2786

SUBSCRIPTION RATES
Wherever carrier service is maintained, $2.00 per month.
Single copy sale price: 10 cents daily; 14 cents Sunday.
By mail Canada and British Commonwealth: one year, $15; six months, $10.00; three months, $5.00; single month, $1.00; Australia, month, $2.50; U.S.A., Foreign, $5.00 per month.
Authorized as second-class mail, Post Office Department, Ottawa.
Member of Audit Bureau of Circulation.

FULL COVERAGE CLASSIFIED RATES
27c per line per day; 76c per line for three days; $1.42 per line for six days. Above rates apply to consecutive insertions. Minimum advertisement two lines only. Contract rates on application.

Birth Notices, $1.50 per insertion.

Marriages, Engagements, In Memoriam Notices, Cards of Thanks, Death and Funeral Notices, not exceeding 12 lines, $2.50 first insertion and $1.50 subsequent insertions. Each additional line 27c daily.

Births, Deaths, Marriages, Engagements, In Memoriam Notices, Cards of Thanks not accepted by telephone.

TERMS OF PUBLICATION
The Victoria Press Ltd. shall not be liable for non-insertion of any advertisement beyond the amount paid for such advertisement.
In the event of an error occurring the liability of Victoria Press Ltd. shall not exceed the charge for the space actually occupied by the item in question.
All claims on error in publication shall be made within 12 hours thereafter and if not made shall not be considered. No claim will be allowed for more than one incorrect insertion nor for errors not affecting the value of the advertisement.
All estimates of cost are approximate. Advertisers will be charged with space actually used.
All advertising copy will be subject to the approval of the Victoria Press Ltd., who reserve the right in its sole discretion to classify, reject or insert copy furnished.
While every endeavor will be made to forward replies to box numbers to the advertiser as soon as possible, we accept no liability in respect of loss or damage alleged to arise through either failure or delay in forwarding such replies, however caused, whether by negligence or otherwise.

DUNCAN BUREAU
Duncan Chamber of Commerce Bldg., Post Office Box 152. Office and telephone hours 1 p.m. to 5 p.m. Monday to Friday inclusive. Phone Duncan 746-3811 or 746-3621.

United States representatives:
De CLERQUE SHANNON
New York, Chicago, Detroit, Cleveland, Atlanta, San Francisco, Los Angeles.

1 BIRTHS

ALMOND—Born to Mr. and Mrs. J. T. Almond (nee Marilyn Savage), 677 Tolmie, Victoria, at St. Joseph's Hospital on Wednesday, November 25, 1964, a son, David Scott.

COEY—Born to Mr. and Mrs. J. R. Coey (nee Barbara Green), 2623 Adelaide Avenue, at the Royal Jubilee Hospital on November 21, 1964, a son, David John, 9 lbs. 8 ozs. (Insured.)

MOSHER—Born to Mr. and Mrs. R. G. Mosher, 2764 Belmont Avenue, at the Royal Jubilee Hospital on November 22, 1964, a daughter, Lorna Elizabeth, 9 lbs.

PETERS—Born to Mr. and Mrs. R. Frank Peters, 1185 Highrock Place, at the Royal Jubilee Hospital on November 25, 1964, a son, Frank Nadeen, 8 lbs. 9½ ozs., a brother for David and Douglas.

RICE—Born to Mr. and Mrs. D. G. Rice, 2172 Balfour Avenue, Victoria, B.C., at the Royal Jubilee Hospital on November 24, 1964, a daughter, Janet Laurel, a sister for Glenda and Dennis.

SMYTH — Born to Mr. and Mrs. Robert A. Smyth, 2307 Millstream Road, R.R. No. 6, Victoria, at the Royal Jubilee Hospital on November 24, 1964, a son, Randall John, a brother for Robert Todd.

5 DEATHS AND FUNERALS

BENDALL — In Victoria, B.C. on Nov. 26, 1964, Mrs. Margaret Anne Bendall, aged 42 years, late residence, 2981 Craigowan Road, View Royal, B.C.; born in Saskatoon, Sask., residing in Victoria, B.C. for the past 16 years. Survived by her husband, John Arthur Bendall, at home; her mother, Mrs. Anne Newall, Saskatoon, Sask.; two brothers, Warrant Officer Robert Newall, Cold Lake, Alta., and Peter Newall, Saskatoon, Sask.
Services will be held in the Sands Mortuary Limited, "Memorial Chapel of Chimes," on Monday, Nov. 30, 1964, at 1:00 p.m., Rev. T. W. Scott officiating. Interment Royal Oak Burial Park.

DICKIE—On November 24th, Mrs. Edith Amy Dickie, widow of the late C. H. Dickie of Duncan and West Vancouver. Born in Hertfordshire, England in 1884. Survived by daughters, Mrs. C. (Joan) Turner of Seattle, Wash., and Mrs. Marjorie de Montezuma of Dawson Creek, B.C.; son, Norman T. Wright of Sidney; eight grandchildren and ten great-grandchildren.
The Rev. Cyril Venables will conduct the funeral service on Friday, Nov. 27th, at 10:30 a.m. in St. Matthias' Church. Cremation. Chaplin's are in charge of arrangements.

GRIFFIN—In Victoria on Nov. 25, 1964, Mr. Bertram Alfred Griffin, aged 61 years, of 48 Midwood Road; a resident of Victoria for 31 years. He is survived by his sister, Mrs. R. (Edna) Gurstal of Victoria, and his father, Alfred, in England; also uncles and cousins in England.
Funeral arrangements will be announced later by McCall Bros. Funeral Directors Ltd.

HAINES—At his residence, Suite 7, 1170 Blanshard St., on Nov. 21, 1964, Mr. Sidney G. Haines, aged 74 years. Born in England and had been a resident of Victoria for the past 20 years. The late Mr. Haines was a veteran of the First World War.
Services will be held in the Sands Mortuary Limited "Memorial Chapel of Chimes" on Friday, November 27, 1964, at 10:30 a.m., Brigadier Ron F. Frewing officiating. Interment in Royal Oak Burial Park.

HOLLAND—On Nov. 26, 1964, in hospital after a long illness, Mrs. Diana Mary Holland of 606 Transit Road. Besides her husband, she is survived by her elder daughter, Sally (Mrs. Iain Hunter), and her granddaughter, Julie, in Ottawa; her younger daughter, Tricia, in Victoria; also her mother and sister in Vancouver and a brother in Calgary.
PRIVATE funeral service will be held in McCall Bros. FAMILY CHAPEL, followed by cremation. (Flowers gratefully declined. A suitable memorial would be a contribution to the B.C. Cancer Society.)

KEMSLEY—In Victoria, B.C., on Nov. 25, 1964, Mr. John Richard Kemsley of 3048 Maplewood Rd., aged 95 years; born in Oare, Kent, Eng., a resident of this city for the past 17 years, formerly of Craik, Sask. He is survived by one son, William of Victoria, B.C.; two daughters, Mrs. H. C. (Evelyn) Keuhl of Nanaimo, V.I., and Mrs. F. (Nellie) Bluegafield of Moose Jaw, Sask.; 12 grandchildren; 24 great-grandchildren; one sister, Mrs. Alice Newman in Australia; and one brother, Ernest in Portage la Prairie, Man. The late Mr. Kemsley was predeceased by his wife, Susannah Maria, in 1952; one son, Albert, in 1964, and one daughter, Emily, in 1960. He was a member of the Old Age Pensioners No. 1.
Funeral services will be held in McCall Bros. FLORAL CHAPEL, Johnson and Vancouver Sts., on Saturday, Nov. 28, at 3:15 p.m., Rev. A. W. Gollmer officiating. Interment in Royal Oak Burial Park.

MANNING—In Victoria, B.C., on November 11, 1964, Mr. Thomas Walter Manning, aged 73 years; born in Petrolia, Lambton County, Ontario, and a resident of Victoria for many years, late residence 538 Johnson Street.
Arrangements will be announced later by the Sands Mortuary Limited, Directors of Funeral Service.

McHUGH—In Victoria, B.C., on November 23, 1964, Mrs. Edna Medea McHugh, R.N., aged 83 years; born in Listowel, Ontario, and a resident of Victoria, B.C., for the past 10 years, late residence 1057 Rockland Ave., formerly of Prince Albert, Saskatchewan. She leaves her husband, James Anthony McHugh, at home; her daughter, Mrs. D. (Elizabeth) Schellenberg, in Germany; four grandchildren; four great-grandchildren, and her sisters, Mrs. R. Jones and Miss Nellie Dean, Detroit, Michigan. The late Mrs. McHugh was a member of the Daughters of the Empire, Saskatchewan Branch.
Services will be held in the Sands Mortuary Limited "Memorial Chapel of Chimes" on Saturday, November 28th, 1964 at 2:00 p.m. Rev. S. Jarvis officiating. Interment in the Hatley Memorial Gardens.

MOWAT—On Nov. 25, 1964 at Victoria, Isabella Victoria, 665 Niagara St., widow of John Mowat; born in Halifax, N.S., and a resident of this city for 80 years. She was a life member of the Nazarene Shrine No. 1, a life member Queen City Chapter No. 5 O.E.S., a member of the I.O.D.E. Camosun Chapter, the Burns Club, the Women's Realtor Organization and life member of Progressive Conservative Association of Canada. Survived by one stepson, G. (Rebel) Mowat, 1351 Burton, a cousin, Mrs. Millard (Doris) Longheed, 950 Terrace Ave.
Funeral service in Hayward's Chapel, Friday at 2 p.m. Very Rev. Dr. J. L. W. McLean officiating. Interment in Victoria's historic Ross Bay Cemetery. Supervised parking adjoining the Chapel.

PRICE — Reginald Price, aged 73 years, suddenly at Ganges, Nov. 25, 1964, born in Nova Scotia, coming to Salt Spring Island 50 years ago. He leaves to mourn one brother, Harold T. E. Price; one sister, Mrs. Elsie Charlesworth, both of Ganges.
Services will be held in St. Mary's Church, Fulford, Saturday, Nov. 28, at 2 p.m., Archdeacon D. Horsefield officiating. Goodman's Funeral Home, Ganges, directors.

STEELE—In Victoria on Nov. 25, 1964, Mrs. Caroline Steele, aged 68 years, of 2830 Island View Rd., a native daughter. She leaves her husband, Arthur; two daughters, Mrs. J. (Carol) Pickup of Victoria, Mrs. L. (Joan) McLeod of Langford; three sons, LAC John Steele of Toronto; Herb Steele of Ottawa; and Edward Steele at home; six grandchildren; also one brother, J. Whiteley of Victoria.
Funeral services will be held in McCall Bros. FLORAL CHAPEL, Johnson and Vancouver Streets, on Saturday, Nov. 28, at 1:15 p.m., Rev. Dr. E. Smiley officiating. Interment in the Royal Oak Burial Park.

STEELE—In Victoria, B.C., on November 22nd, 1964, Mr. Hugh Steele, a resident of North Pender Island, B.C., for the past 10 years. He leaves two brothers.
Services will be held in the Sands Mortuary Limited, "Memorial Chapel of Chimes," on Friday, November 27th, 1964, at 2:00 p.m. The Right Rev. Michael E. Coleman of Port Washington, B.C. officiating. Cremation.

PRETTY—In Victoria, B.C., on Nov. 25, 1964, Mr. George James Pretty, aged 79 years, born in Sussex, Eng., and a resident of Victoria, B.C., for the past 40 years, late residence, Suite 2, 101 Menzies St. He leaves his wife, Florence, at home; his son, Harold Pretty, Prince George, B.C.; stepson, Vernon Blanchard, Edmonton, Alta.; his daughters, Mrs. V. (Hilda) Bond, and Mrs. H. G. (Phyllis) MacKenzie, Victoria, B.C.; and Mrs. T. (Edith) Lunt, Kelowna, B.C.; eight grandchildren; and his sister, Mrs. Cecil (Edith) Day, in England.
Private services will be held in the Sands Mortuary Limited, "Memorial Chapel of Chimes," on Saturday, Nov. 28, 1964, at 10:30 a.m., Canon George Biddle officiating. Cremation.

VON BARLOEWEN—Eric William, on Wednesday, Nov. 25, 1964, of 2331 Brooke St., Victoria, B.C., one of the best of family men despite his protests to the contrary. Survived by his wife, Herta; his daughters, Constance and Mrs. Marietta Batas; and son, Alexander.
Private funeral services will be held in McCall Bros'. FAMILY CHAPEL, Main Office Bldg., on Friday, Nov. 27, Rev. J. Vickers officiating. Followed by cremation.

8 CARDS OF THANKS

We wish to extend our heartfelt thanks and appreciation for the acts of kindness, messages of sympathy and beautiful floral offerings received from our many friends in Victoria and other cities in our sad bereavement in the loss of our beloved husband and father, Charles E. Parrack. We especially thank the members of the Britannia Branch No. 7, Royal Canadian Legion and Padre Roberts, Dr. Jack Morrison, the staff of St. Joseph's Hospital and Thomson & Irving Funeral Home. —Mrs. Julia Parrack and family.

Mrs. D. M. Chiswell, of Exeter, England, would like to thank the friends and neighbors who attended the funeral of her sister, Mrs. E. S. Prichard, of 295 Beechborough Ave., View Royal, Victoria, on September 9, 1964.

9 IN MEMORIAM

BRYAN — In loving memory of a dear husband and father, William Edward, who passed away November 27, 1963.
—Sadly missed by his wife Beatrice and sons Bernard and Hugh.

CLARKE—In loving memory of our dear mother, Emily Catherine Clarke, who passed away November 27, 1958, and our dear father, Robert Clarke, who passed away November 9, 1964.
The depth of our sorrow we cannot tell,
Of the loss of those we loved so well,
And while they sleep a peaceful sleep,
Their memory we shall always keep.
—Always remembered and sadly missed by their loving sons, daughters and their families.

THOMPSON — In loving memory of my dear Dad, Thomas Thompson, who passed away suddenly November 27, 1954.
So many things have happened, Dad,
Since you were called away,
I've needed you so very much
Had you been left to stay.
We cannot bring the old days back,
Your hand we cannot touch,
But still we have the memories
Of one we loved so much.
—Your loving daughter, Ena Eade, grandson Edwin Eade, great-grandsons Tim, George and Larry Eade, Victoria, B.C.

10 FUNERAL DIRECTORS

McCALL BROS.
Funeral Chapels
1400 Vancouver Street
EV 5-4465 - EV 5-4466 - EV 5-4467
Funeral Directors maintain a fleet of cars because many relatives prefer not to drive. At McCall's you find distinctive limousines in Alcohan Grey, lending dignity at Church or Chapel.

THURSDAY
McMURRAY, Mr. Kenneth Inquest, 1:00 p.m.—Family Chapel

FRIDAY
TAYLOR, Mrs. Alice T. G. 1:15 p.m.—Floral Chapel
Von BARLOEWEN, Mr. Eric William
Private Service—Family Chapel

SATURDAY
KEMSLEY, Mr. John Richard 3:15 p.m.—Floral Chapel

TO BE ANNOUNCED
STEELE, Mrs. Caroline
SWAIN, Mr. Richard Joseph
GRIFFIN, Mr. Bertram

Three Funeral Chapels Dedicated to Thoughtful and Understanding Service.

SANDS
MORTUARY LIMITED
"Memorial Chapel of Chimes"
Quadra Street at North Park Street
Victoria, B.C. EV 3-7511

SANDS
FUNERAL CHAPEL OF ROSES
Fourth Street at Sidney Avenue
Sidney, B.C. GR 5-2932

SANDS
FUNERAL CHAPEL OF HEATHER
Colwood Corners, Colwood, B.C.
GR 8-3821

THOMSON & IRVING
Funeral Chapel
Est. 1911 Formerly of Winnipeg
A Dignified and Understanding Service at Moderate Cost
PRE-NEED AT NEED
SHIPMENTS
1625 Quadra Street. Phone EV 4-2612

HAYWARD'S CHAPEL
Member Order of the Golden Rule
Superior Service Since 1867
The Hayward Family
Bruce M. Leyden, Formerly of Calgary
734 BROUGHTON ST. EV 6-3505

CHAPLIN'S FUNERAL CHAPEL
Kindness—Courtesy—Service
1155 Fort EV 4-3912

11 MONUMENTAL

MORTIMER'S
MONUMENTAL WORKS
ESTABLISHED 1877
"The Finest in Craftsmanship"
833 David Street EV 3-6423

STEWART MONUMENTAL WORKS LTD. Monuments since 1896
1400 May Street EV 4-3452

VICTORIA MONUMENT LIMITED
"Memorial of Distinction"
EV 2-5834

12 FLORISTS

BROWN'S
In the Heart of Victoria for 52 Years
386-5545 EV 4-2521 Nights

In VICTORIA
It's . . .
BALLANTYNE'S
— for flowers —
EV 4-0555
Charge by Phone

NORTH QUADRA FLORIST
3995 Quadra Street
GR 9-4343
DISTINCTIVE HOLIDAY DESIGNS

14 ANNOUNCEMENTS

REMEMBER
OUR
NEW
CLASSIFIED
TELEPHONE
NUMBER
386-2121

This is a direct line to the classified want ads—our switchboard cannot put your call through on any other number.

THE FOLLOWING WERE THE winners of the door prizes held at Royal Athletic Park, November 20, 1964: 1st prize, James T. Lee, 4020 Bissenden Place; 2nd prize, George W. Allan, 1721 Denman; 3rd prize, Kitty Doyle, 962 Easter Road; 4th prize, Choy Yew, 821 Cormorant St.

GEORGE AND CHRIS, TWO WELL-known cooks of Victoria, announce the opening of the National Cafe, 826 Yates, on Friday, November 27.

THE WINNER OF THE T.V. raffled November 25, was Mrs. A. G. Meil, 920 Hampshire.

15 COMING EVENTS

Win Extra
Cash
For Christmas
38th KINSMEN GIANT CHRISTMAS BINGO
TUESDAY, DECEMBER 8, 8 P.M.
MEMORIAL ARENA
$8,500
Including Car
(1965 Barracuda Hardtop Convertible)
CONSOLATION TURKEYS
Extra games for turkeys.
Play all 14 games in reserve seats for only $1.00
Tickets now on sale at EATON'S AND MEMORIAL ARENA
Reservations by phone, EV 2-7141 and EV 4-1522
Proceeds in aid of Kinsmen Charities

LEGION BINGO
Britannia Branch No. 7
Britannia Auditorium
1616 Blanshard St.
FRI., NOV. 27, 7:45 P.M.
21 Games for $1, including $50 game plus bonus
21st game $100
Extra cards 25c
5 Extra Games
All Proceeds to Veterans' Benevolence and Youth Activities
60% gross in prizes minimum

BINGO! BINGO!
K.P. Hall, 723 Cormorant
SATURDAY, NOV. 28
—7:45 P.M.—
20 games $1; 4 extra 25c
Extra cards only 25c
$400 Assured Prizes incl.
THREE $50 GAMES
Also Door Prizes
Sponsored by Cerebral Palsy Assoc. for Treatment of Palsied Children

OLDE ENGLAND INN, RESERVE now traditional Xmas Day dinner and party. YULE LOG CEREMONY, BOAR'S HEAD PROCESSION, CAROLS, ENTERTAINMENT. Ph. EV 2-8311.

GREY CUP GAME 1963 BETWEEN Hamilton Tiger-Cats and B.C. Lions will be shown at the A.N.A.F. No. 12, in the canteen floor, Nov. 27. There will be 2 shows, at 8:45 and 11 p.m.

THE FIFTH BATTALION ASSOCIAtion will hold a "fifty years after" reunion dinner on Tuesday, December 1, 1964, at 7 p.m. in the Hotel Georgia, Vancouver, B.C. Dress, grey and medals.

UNATTACHED AND OVER 30? 30 AND UP CLUB DANCE at VICTORIA BALLROOM. Each SATURDAY, 8:30 to 12. Prizes—Refreshments. Admission $1.

RUMMAGE SALE WITH CHILdren's clothing to be held in St. Barnabas Parish Hall, corner Cook and Caledonia, Sat., Nov. 28, 9 a.m. till noon. Coffee served.

ELECTION—DEC. 12
Please Vote
EVELYN MacKENZIE
For ALDERMAN

RUMMAGE SALE CHAPTER A.I. P.E.O. Sisterhood, Woodsworth Hall, Courtney St., at 6:30 p.m. Friday, Nov. 27.

20 LOST AND FOUND

LOST, NOV. 25 — BOY'S GLASSES, brown plastic frame. Vicinity Lansdown School. EV 6-7486.

STRAYED FROM 1270 BASIL AVE., ginger female, spayed cat. May be in Neil Street vicinity. EV 4-2574.

LOST—BANK BOOK CONTAINING sum of money at Eaton's candy counter. Reward. 384-6783.

FOUND — RING OF 7 KEYS, Shelbourne and Ryan. EV 2-9454.

LOST YOUR PET? HOMES WANTed, found. SPCA. EV 3-0334.

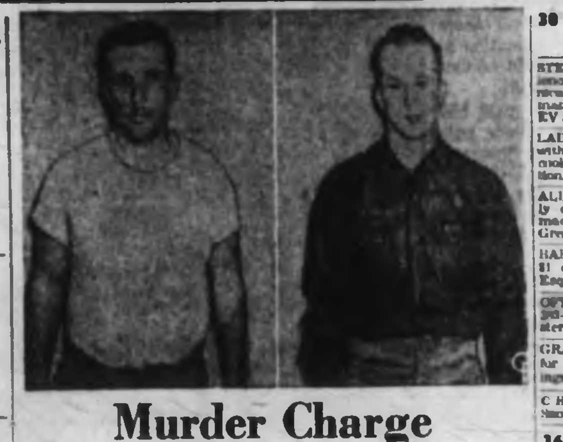

Murder Charge

Charged with double murder after bodies of two Negroes were found in Mississippi River in July are Charles Marcus Edwards, left, 31, and James Ford Seale, 29. Pair was arrested in Meadville, Miss.—(CP)

21 MALE HELP WANTED

TECHNICAL PLANNER
required for
Regional Planning Division
Department of Municipal Affairs
VICTORIA
B.C. Civil Service
SALARY: $502 per month, rising to $603 per month.
Duties involve creating base maps and assembling land use information from field notes, air photographs, assessment records and other data; on occasion to conduct public hearings to explain the contents of planning proposals. Applicants must be Canadian citizens or British subjects, preferably several years of University training; a number of years' experience in work related to the duties outlined; thoroughly competent as a draughtsman; a knowledge of the regulations required to control land use; must be able to interpret the intent of plans on which he has worked and to speak authoritatively at hearings.
For application forms apply IMMEDIATELY to The Chairman, B.C. Civil Service Commission, 544 Michigan Street, VICTORIA; completed forms to be returned NOT LATER THAN December 3, 1964.
COMPETITION NO. 64:772

BRITISH COLUMBIA VOCATIONAL SCHOOL—NELSON
(Sponsored by the Federal-Provincial Governments)
ART INSTRUCTOR
For the Kootenay School of Art
Qualifications: A fully qualified Commercial Artist with practice in the Fine Arts Field, preferably Painting and Sculpture. Supervisory and teaching experience desirable.
Salary: $530-$690 per month. Placement per qualification and experience.
This is not a Civil Service appointment, but in general, Civil Service regulations and benefits will apply.
For application forms, write immediately to:
The Directors,
Technical and Vocational Education,
Parliament Buildings,
Victoria, B.C.

SECRETARY-TREASURER
required for
VETERANS' CLUB
VICTORIA, B.C.
January 15, 1965
Applicants must be veterans, versed in general office work, a reasonable knowledge of Canadian Veterans' legislation and ability to maintain an accurate accounting of all financial transactions in the office and licensed premises. Must attend and accurately record all business transacted at meetings.
Applications, stating experience and salary required, addressed to P.O. Box 157, Victoria, B.C. will be considered if received on or before December 15th, 1964.

CORPORATION OF THE TOWNSHIP OF ESQUIMALT
BOARD OF COMMISSIONERS OF POLICE
Applications are invited for the positions of six (6) Probationary Constables for the combined Police and Fire Department. Applicants must be not less than 5'8" in height, not over 30 years, weigh at least 160 pounds, be physically fit and have at least Grade 10 education.
Application forms are available at the Police Office and should be returned to the undersigned at the Municipal Hall not later than December 18, 1964. Duties to commence on or before February 1, 1965. Canvassing Police Commissioners by any applicant will disqualify.
Sandra Howard, Secretary,
Board of Commissioners of Police.

FLY IN THE RCAF
Looking for a significant job full of responsibility, challenge and opportunity? The rewards of service as an Aircrew Officer in the RCAF are many. You are eligible to apply for Aircrew training if you are a Jr. or Sr. matriculant, single, between ages 17-24, Canadian citizen or British subject resident in Canada, and are able to meet RCAF medical standards. For complete details on benefits, terms of service and salary, write to your
RCAF RECRUITING UNIT
545 Seymour St., Vancouver 2, B.C.

ENSIGN MOTORS
REQUIRE TWO MEN TO SELL CHRYSLER, PLYMOUTH, VALIANT AND USED CARS. PREFERENCE WILL BE GIVEN TO APPLICANTS BETWEEN THE AGE OF 23-35, MARRIED AND ESTABLISHED IN THE COMMUNITY. CAR EXPERIENCE IS NOT ESSENTIAL BUT A BACKGROUND OF DIRECT SELLING IS PREFERRED. MSA AND OTHER COMPANY BENEFITS. CAR SUPPLIED. APPLY IN PERSON ONLY TO 1061 YATES ST.

WHAT ABOUT 1965?
We are accepting applications for 2 experienced direct salesmen. We supply theory and field training, family medical benefits and group life insurance. Guaranteed monthly income to qualifying applicants. Phone 388-5544 or 479-3263 for further information.

GUARANTEED SALARY
3 representatives required. Must be over 27 years of age, with good work record. Present occupation or past experience not important, as applicants will be tested for natural sales ability. Full fringe benefits. Our employees are aware of this advertisement. Reply: Victoria Press, Box 499.

MANAGER FOR MID-ISLAND REtail lumber and building supply firm. Responsible for buying, estimating mill work, for house construction and supervising employees. Must be experienced. Good starting salary, plus bonus. Apply National Employment Service, 1089 Johnson Street.

LARGE NATIONAL ORGANIZAtion requires young man, aged 22 to 28, for insurance inspection work. Must be high school graduate, be able to type, and have reliable auto. Reply to Post Office Box 743, Victoria, B.C.

TAXI-DRIVERS, NIGHT WORK. Full time. Must have Chauffeur's licence and Chief's Permit. Apply 705 Johnson St., between the hours of 9 a.m. and 12 noon, Mon. through Friday.

WANTED IMMEDIATELY SERVice station attendant, experience preferred. Wage plus commission. Medical coverage. Apply Ste. 96, 1714 Newton Apts.

WANTED — AN EXPERIENCED man to do aerial work part-time when needed. Phone 383-9534 or 479-7189 evenings.

BARBER WANTED, ONE WHO would work alone if necessary. 388-4033.

3 ROUTEMEN FOR DIRECT SALES. Permanent position if capable. Ph. 477-3635, before 9 a.m., after 6 p.m.

VICTORIA SERVICE STATION REquires qualified mechanic. Phone EV 5-5563 between 6 and 10 p.m.

EXPERIENCED GRILL COOK. Apply Connie's, 2856 Quadra.

GARDENER, 2 DAYS A WEEK. EV 2-6986.

SERVICE STATION MANAGER, apply in writing, state references and experience to Victoria Press, Box 492.

DRIVER - SALESMAN, 25 TO 30, some knowledge of carpet work essential. Apply in own handwriting to Victoria Press, Box 3ie.

25 MALE OR FEMALE HELP WANTED

HELP WANTED — ONE DAY A week, housework, Gorge-Colquitz Ave., EV 4-5637 after 5:30.

26 FEMALE HELP WANTED

GRADUATE NURSE
Wanted for night duty, for de luxe private hospital. Good working conditions with fringe benefits. For more information, please write Victoria Press, Box 508.

GRADUATE NURSES FOR GENeral duty—123-bed hospital in thriving community. R.N.A.B.C. contract. Positions now open. Apply Director of Nursing, West Coast General Hospital, Port Alberni, B.C.

NEAR MOUNT DOUGLAS OR OWN transport, family stand-by to clean small house weekly and available other times occasionally. Mature woman preferred. References please. GR 7-2172.

GRADUATE OR PRACTICAL nurse, for 2 mornings a week. Must be willing to fill in if a staff member is ill. Royal Oak Private Hospital. For interview phone GR 9-1641 between 10 a.m. and 4 p.m.

WOMEN EVERYWHERE WANT our products. There is a tremendous demand for these fine Avon cosmetics. We have attractive openings for capable women. Phone EV 6-7240.

WANTED IMMEDIATELY
Ambitious ladies wanting to earn money in their spare time. Complete training given. For interview, phone 475-3530.

FRAMING SUB-CONTRACTOR TO do steady framing for busy builder. Apply 2030 Douglas Street, phone 386-6191.

GOVERNESS FOR 5-YEAR-OLD girl, separate living quarters provided. Apply stating age, education, etc., Victoria Press, Box 496.

OFFICE GIRL FOR REAL ESTATE. State salary expected and experience if any. M.S.A. Victoria Press, Box 485.

WANTED, IN MY HOME, RELIable person to care for 4-year and 20-month old, light housework. Carey-Tillicum area. GR 9-8238.

RELIABLE GRADUATE NURSE for private hospital for afternoon shift; also practical nurse, part time. Victoria Press, Box 491.

WANTED — RELIABLE BABY-sitter, my home, Monday-Friday, James Bay district. 388-5611 after 6 p.m.

WANTED, GOOD RELIABLE BABY-sitter, age 16 or 17, Burnside-Tillicum area. Please phone between 7-8 p.m., EV 5-5678.

KINDLY LADY TO CARE FOR one child, week days, my home, Shelbourne-Hillside area. EV 4-5639.

BABY-SITTER, TO LIVE IN. UNwed mother welcome. Room and board, remuneration. EV 4-7981.

EXPERIENCED GRILL COOK. APply Connie's, 2856 Quadra.

AN EXPERIENCED WAITRESS wanted. Apply Connie's, 2856 Quadra.

MATURE LADY FOR NIGHT DUTY in rest home. EV 3-8213.

27 TEACHERS WANTED

SCHOOL DISTRICT No. 70 (ALBERNI)
Openings will occur in two city schools for January 1965. Applications are invited:
1) Primary—Grade 1
2) Intermediate—Grade 4
Please forward applications to:
A. F. TAYLOR,
Secretary-Treasurer,
School District No. 70 (Alberni)
1100 Redford Street,
Port Alberni, B.C.

NANAIMO, B.C.
Grades 5 and 6—Mountain View—Three-room school, 3 miles from Nanaimo.
Primary—City School
Duties to commence January 1st, 1965.
J. W. McPherrin,
Secretary-Treasurer,
School District 68
Nanaimo, B.C.

SCHOOL DISTRICT NO. 79
Primary teacher (Grade 1) for modern eight-room elementary school, graded, at Ucluelet, B.C., on the west coast of Vancouver Island. Duties to commence January 4, 1965. Please send full particulars of experience to Mr. P. C. Grant, Dist. Supt. of Schools, P.O. Box 18, Qualicum Beach, B.C.

29 SITUATIONS WANTED MALE

ATTENTION SALES MANAGERS
I can make you money. Experienced, active, reliable salesman available. Fine background and references. Your offer will be considered. Call 385-4081, extension 4, mornings.

WANTED, JOBS FOR NEEDY MEN
HARBOR LIGHT CORPS
(THE SALVATION ARMY)
EV 4-3396

DUTCH GARDENER: LANDSCAPing; clean up; maintenance; planting; pruning; trees felled, topped, removed; rockeries; rock walls; fences; light carpentry. EV 2-6827.

ALTERATIONS, GUTTERS AND general repairs, painting and paperhanging. Guaranteed workmanship. EV 4-9735 EV 4-4451

GUTTERS RENEWED; ALSO ALL paint work. Low prices all the time. GR 8-7742, GR 8-6612.

ODD JOBS, WILL DIG, HAVE C licence, car and chainsaw. Phone 386-6846.

CARPENTRY ALTERATIONS
Rumpus room, fence, carports. Free estimates. EV 2-1970.

STONEWORK REASONABLE. Good work guaranteed. EV 2-8723.

2 MEN REQUIRE WORK, ANYthing considered. 388-7081.

EXPERIENCED PAINTER, WORK guaranteed. EV 5-9553.

CABINET MAKING, REFINISHING and repairs. 383-9277.

YOUNG MAN NEEDS A JOB AS Santa Claus in a store. EV 2-0872.

PAINTER, CLEAN TRADESMAN. EV 3-5908. GR 8-2245.

30 SITUATIONS WANTED FEMALE

FOR BEST RESULTS, CALL Speedy for all general household clean-up. EV 5-9949.

WILL BABYSIT WEEKENDS. 479-3386

PRE-SCHOOL, SUPERVISED PLAY, age 2-5 years. 386-2892.

STENOGRAPHER WITH EXPERience in business letters and technical papers, urgently requires permanent position in Victoria. Phone EV 5-1799.

LADY, LATE THIRTIES, WITH OR without nine-year-old boy, good clean cook and housekeeper, desires position. Victoria Press, Box 504.

ALL TYPES OF FLOORS EXPERTly cleaned, waxed and polished by machine. Homes our specialty. Gregg's. Established 1930. EV 4-5023.

BABY-SITTING AND CHILD CARE. $1 day, my home, Gorge-Vic West-Esquimalt district. EV 6-1256.

OFFICE ASSISTANTS (V.I.), PH. 383-6121 for part-time office help, steno, etc. J. R. Pipes, manager.

GRADUATE NURSE AVAILABLE for home nursing. 384-3374 mornings.

CHILD-CARE IN MY HOME. Snowdrop near Marigold. 479-7276.

36 BUSINESS SERVICES AND DIRECTORY

Bricklayers

FIREPLACES, CHIMNEYS AND repairs, etc. EV 3-1801.

Carpenters

FIRST-CLASS CARPENTRY REPAIRS, ADDITIONS AND RENOVATIONS. ALSO BEST CABINET MAKING. REASONABLE RATES — SATISFACTION GUARANTEED. FREE ESTIMATES. CALL EVAN'S, 386-2764.

GENERAL REPAIRS, ALTERAtions and additions. Fast, courteous and low prices. Free estimates. W. EARL EBY—EV 5-6040

CARPENTER REPAIRS, ALTERAtions, gutters, stairs, tile and cement. H. Pistell. EV 2-8602.

STAIRS, GARAGES, REMODELling, framing, etc. D. Fowlie, ph EV 6-2803.

EXPERIENCED IN ALTERATIONS and repairs, cabinet making, lathe turning. 384-1473.

QUALITY WORK AT REASONABLE rates. Additions, renovations, etc. Estimates, plans. Glover. GR 9-2797

CARPENTRY—FINISHING, PAINTing. Very reasonable. EV 5-8086.

Carpets and Linoleum

ARMSTRONG'S & DOMINION OIL Cloth's latest in inlaid and Corlons, latest in tiles. Qualified experts on our carpets and linoleum floor. Supplied and installed. Standard Furniture Co., 737 Yates St. EV 2-5111

HOURIGAN'S CARPET AND LINO Supplied and installed. Estimates free. 715 Pandora. EV 6-2401.

LAMBERT FLOORS, CARPET AND lino sales. 382-2865.

Cement

ALL KINDS OF CEMENT FINISHings. Albert Deliendt, cement contractor. Free estimates. Call evenings. 385-5364.

ANYTHING IN CONCRETE, SWIMming pools, pre-cast septic tanks, etc. Septic tanks pumped. Rock blasting. W & N Trace. 479-3671

CEMENT, SEWERS, DRAINS. EV 4-8308. Frank Palliano. EV 3-3493.

JEANPIERRE "THE CEMENT Man." Free estimates. GR 9-4987

CEMENT CONTRACTORS
Birkett GR 9-2180

CEMENT DRAINS AND SEWERS. R. Lowe. 479-4500.

TILE DRAINS, SEWERS, CEMENT. Welch. EV 2-0682.

Clean-Up Service

RUBBISH HAULED, BASEMENTS cleaned. Have commercial vacuum cleaner. Fences built. Drains laid. EV 4-6718 anytime. Free estimates. J. C. Van Nes.

HANDYMAN WITH TRUCK, ODD jobs done immediately. Rototilling, gardening, stone work, painting, junk hauled. 384-6223.

ACTIVE CLEANING
Windows, floors, walls and general clean-up. Free estimates. 383-3394.

YARDS AND BASEMENTS CLEANed. Trees pruned or cut down. Phone 386-7847.

GARDEN, BASEMENT CLEANUP. Junk hauled away. 479-4384.

BASEMENTS CLEANED, JUNK and rubbish hauled. 383-1378.

Coins

COINS — CANADIAN — U.S.
Libby's News, 1320 Douglas 383-2312

Contractors

A. J. BARR LTD.
479-2581 479-1440
CONTRACTORS
ROCK BLASTING
SEWER — WATER MAINS
ROAD WORK — DRAINS
EXCAVATING

PARFITT
Construction Co. Ltd.
1321 Gladstone Ave. EV 2-2521
Continuous Operation Since 1908
Fair Prices. Excellent Workmanship
Repairs, New Homes, Stores, etc.

FARMER CONSTRUCTION LTD.
Repair Dept.
Alterations, concrete, carpentry and sewer work. Phone 385-5121

LUNEY BROTHERS and HAMILTON Ltd.
• Repairs • Alterations
EV 2-4218

MYERS & HILL-TOUT
Repairs, Alterations — EV 6-4628

G. H. WHEATON, LTD.
Repairs, Alterations. EV 2-2130

FOR RELIABLE, EXPERIENCED contractor, always use a member of the
Victoria Home Builders' Assoc.

ALTERATIONS, ADDITIONS, REpairs and painting. No job too small or too large.
PIONEER DECORATORS
EV 4-9735 EV 4-4451

KASAPI CONSTRUCTION, NHA and conventional homes, also commercial buildings. 386-6191.

J. H. W. CONSTRUCTION. AS LOW as $10.25 per square foot. NHA VLA. Renovating. 475-2512

VEERKAMP BROS.
New homes, alterations, repairs, concrete work, etc. EV 5-3325.

Dressmaking

DRESSMAKING, SUITS, COATS, alterations, repairs. 1340 Vining. EV 5-9619.

DRAPERIES, BEDSPREADS, cushions, eiderdowns. EV 3-6050.

Electrical Contractors

OLDER HOMES REWIRED. APpliance connections. We finance through B.C. Hydro Plan. EDDY'S ELECTRIC EV 5-7664

EXPERT WIRING ON NEW or older homes. Hydro financed. McCoy. GR 9-3231.

ELECTRIC HEATING
WIRING, HYDRO FINANCED
YORK ELECTRIC EV 2-2...

Equipment Rentals

MUTUAL EQUIPMENT RENTALS LTD.
Complete line of cranes, shovels, drag lines, back hoes, air compressors and accessories.
Days 386-6156 Evenings 385-4118

Flooring and Sanding

JIM DUNCAN
Floor sanding and refinishing, experienced workmanship. Free estimates. EV 5-7231 or EV 3-8313.

ALL TYPES OF FLOORS EXPERT ly cleaned, waxed and polished by machine. Homes our specialty. Gregg's. Established 1930. EV 4-5023

STEWART & HUDSON LTD.
Hardwood Floors Laid—Sanded and Finished
Vinyl, Asbestos and Lino Tiles Applied
The Name Is The Guarantee
Free Estimates—No Down Payment
405 GORGE RD. EV 6-3211

FLOOR SANDING AND FINISHING. 28 years' experience. Estimates. GR 9-4125.

Furnaces and Heating

FURNACES INSTALLED, REPAIRS, burners, metal work. Art. EV 3-1962

Furriers

RESTYLING, REPAIRING CAPES, jackets, small furs, hats. Will call with patterns. 17 years same location. Paul, 200 Beach. EV 2-3240.

Gardening

BRENTWOOD GARDEN SERVICE Landscaping, lawns, maintenance, pruning. European-trained gardener. Call anytime during the week. Sat. and Sun., after 5 p.m., 479-7459.

Hairdressers

HALF-PRICE PERMS, NEW RAY Beauty, 928 Pandora. EV 4-3844.

Jewellers

BIRKS JEWELLERS
Complete guaranteed watch repair service. 706 Yates. EV 2-4241.

Lamps

LAMP DOCTOR — SHADES, FITtings, lamp bases. Gilmer pottery. Marwaan, 2853 Quadra. 382-4628.

Landscaping

VAN VEEN
For Good Landscaping
Free Estimates EV 2-0627

BARKER LANDSCAPING
Rock Work, Patios, etc. Lawn specialists. Terms. EV 2-8322.

Lapidary

ROCKHOUND SHOP
1320 Hillside Ave. 386-6341

Painters and Decorators

WHY WAIT?
Spruce up the interior of your home NOW. Let professionals do it and avoid the mess. Satisfaction guaranteed. Painting and paint washing. Free estimates.
GREGG'S PAINTING
Contract Dept. EV 4-5023

PAINTING AND DECORATING. Reasonable rates, satisfaction guaranteed. Terms. EV 2-7165. GR 9-2473

Painters and Decorators

ISLAND DECORATORS
Painters Paperhangers
Spray Painters
Plaster Repairs
CONVENIENT TIME PAYMENTS
Days EV 3-9050 Eves EV 2-1479

CLARK & PATTISON PAINTING CONTRACTORS LTD.
Brush or spray. Paperhangers. Texture and vinyl work. Will do all or part of any job. Paint store and rentals of all painters' equipment. Terms if desired. Phone EV 4-0445, 760 Princess Avenue.

WEBB & SON
EV 4-6827. Paperhanging, painting. Quick, clean, reliable. First-class workmanship. Thirty years' experience Victoria. Terms if desired.

SPECIAL RATES PAPER HANGing, painting and repairs, interior, exterior. Clean, fast, efficient. T. Harker. EV 5-8373.

LOW LOW PRICES
House painting, interior and exterior. Work guaranteed. H. C. Contractors. 382-6472.

PAINTING — DECORATING. J. J. Ross and Sons Ltd., 749 Pandora. EV 5-3613.

Pawnbrokers

WE PAWN MOST THINGS—INCLUDING YOUR WIFE
For money in a hurry you can't beat Victoria's best-known PAWNBROKER. 617 Johnson Street. Phone EV 3-9512. Opposite Pet Shop.

Photo Engraving

PHOTO ENGRAVING
Half Tone — Line and Color.
Engraving — Commercial Art.
ISLAND ENGRAVERS
649 Pembroke, just below Douglas
Phone EV 2-8831

Photo Studios

YEAR-END SPECIAL
Another price break-through from Victoria's original Color Studio. Specializing in children's portraits! 3—5x7 AND 3 miniatures, mounted for $12. Full Wedding coverage, IN COLOR, de-luxe album, $37.50. Book now! RYAN PHOTO STUDIO, 1320 Broad St., Phone 382-1124.

Plasterers

PLASTERING, STUCCOING AND repairs, free estimates. Reasonable rates. GR 9-4773.

Plumbing and Heating

PITT & HOLT LTD.
J. WELHAM, Prop.
Sheet Metal Work, Plumbing, Heating Installations, Oil Burners.
600 Esquimalt Rd. EV 3-7413

S. H. BROWN, EV 2-2747, GR 9-3641. Repairs, copper piping. Remodelling, new houses.

ERNIE LECKIE
Installations, repairs. 385-7493

Roofing, Insulation and Siding

DUROID ROOFING
ROOF REPAIRS
25 Years' Experience
FULLY GUARANTEED
Free Estimates
No Down Payment — Easy Terms

ISLAND ROOFING CO.
1105 NORTH PARK
EV 5-5133, 384-4626

STEWART & HUDSON LTD.
NEW ROOFS — RE-ROOFING
SQUARE TABS - HEXAGON
The Name Is the Guarantee
Free Estimate, No Down Payment
405 GORGE RD. EV 6-3211

VICTORIA ROOFING & INSULATION CO. LTD.
Asphalt shingles, cedar and shakes, gutters and wall tile.
FREE ESTIMATES
No down payment—easy terms.
917 Fort St. EV 2-2331

PARKER, JOHNSTON
1914 BROAD LTD. EV 2-8151
ROOFING, INSULATION at its very BEST. Over 50 years combined experience to stand the TEST.

Stucco Work

STUCCO
New homes from old. 3 types of stucco to choose from—
1. Insulated stucco. Waterproof. Saves up to 30% on fuel. Will not crack or chip.
2. Thermoproof stucco. A strong, durable finish that will last a lifetime. Save on this one.
3. Conventional stucco. A real money saver.
All work guaranteed. For information or estimates phone GR 9-3562.

Tree Service

DANGEROUS TREES FELLED, stumps removed. Free estimates. GR 9-3807, GR 8-1874.

CEDARDALE TREE SERVICE LTD. — 381-8534

SCIENTIFIC PRUNING, SPRAYing, removal. Large shade and fruit trees. Power stump chipper. Insured. Chas. A. Cowie Tree Surgeons Ltd. EV 2-1676, eves. EV 3-1605

SCIENTIFIC STUMP AND TREE removal; pruning. Insured. Reasonable. EV 4-1645; EV 4-8296 eves.

DAVIS BROS. COMPLETE TREE service. Free estimates. 478-3856.

37 PROFESSIONAL SERVICES

Blueprints

CUSTOM DESIGNED HOUSE blueprints, from $60 up. EV 5-0038.

39 PERSONALS

ROOMMATE WANTED
Toronto-born lad, 21, wants roommate with or without apt. to share. Reporter with local newspaper, of good character, straight, and a swinger. Phone YMCA res. leave message, 385-9190. W. Carroll.

YOU ARE INVITED TO HELP elect Wes Dickie for City Alderman (Dec. 12) by putting bumper strips on your car. Please pick up strips at 922 Meares St., or phone EV 2-4312. Inserted by Dickie for Alderman Committee.

ALCOHOLICS ANONYMOUS
Having trouble with your drinking? Contact Alcoholics Anonymous at EV 3-0415 or P.O. Box 1, Victoria. B.C. Confidential.

LONELY, SINCERE YOUNG MAN would like to meet woman 20-40 yrs. of age. Object matrimony. Victoria Press, Box 500.

BACHELOR, 30 YRS., ENGLISH, would like to meet unattached girl under 30. Dances and outings. Victoria Press, Box 514.

40 BUSINESS PESONALS

ANONYMOUS MARRIAGE BUREAU
Licensed
Discreet Personal Service
Completed Applications Filed Free
Post Office Box 227, Victoria
All enquiries are confidential

MRS. WARD
Card and palm reader. Speaks many different languages. All readings donation. Open 9 a.m. - 10 p.m. daily. Phone for appointment, 383-4874.

MISSING PERSONS LOCATED
Civil and criminal investigations. 382-9000 or 383-8323. 24-hr. service.

MAKE FRIENDS AND ENJOY yourself at the 30 and Up Club dance, Saturday, Victoria Ballroom, 9:30-12. Prizes, refreshments, $1.00.

41 TRADE SCHOOLS

BRITISH COLUMBIA VOCATIONAL SCHOOL VICTORIA
(Sponsored by the Federal-Provincial Governments)
Job Training Opportunities in PARKS GARDENING
Training opportunities are offered to suitable applicants in a five and one-half months Pre-Apprentice Course to be offered in Victoria commencing February 1, 1965. This course will lead to employment and apprenticeship in the parks-gardening field. Training will take place in the gardens and greenhouses at Government House, Victoria.
Preference will be given to physically fit applicants who have an interest in gardening and are 16 years of age or over.
The Apprenticeship Branch, Department of Labour, will pay all tuition fees and a monthly subsistence allowance will be provided, plus one return transportation to the school from the applicant's place of permanent residence.
For application forms, write immediately to:
The Director of Apprenticeship,
Department of Labour,
411 Dunsmuir Street,
Vancouver 2, B.C.

42 EDUCATION

— TUTORING —
Individual attention! !! By highly skilled tutors, can solve children's school problems and quickly restore interest and confidence so necessary for a progressive scholar.
ALL GRADES
UNIVERSAL TUTORING COLLEGE
PHONE 386-3478.

SPECIAL PRACTICAL BUSINESS COURSES
Start any time. Individual instruction. Diploma, refresher, and special courses.
SPROTT-SHAW SCHOOL
1012 Douglas EV 4-8121

REGISTER YOUR FIVE-YEARolds at the Leprechaun Kindergarten, 4719 West Saanich Road. For information telephone Mrs. Killoran, 479-2004.

ITALIAN LANGUAGE TAUGHT BY an Italian professional instructor. Classes to begin December 1. Ph. EV 4-4252.

ENGLISH LANGUAGE LESSONS for New Canadians. EV 4-4252.

MALVERN (BOYS), WESTERHAM (girls') schools. Gr. 1-12. EV 4-7523.

43 DANCING

EILEEN'S SCHOOL OF DANCING Ballet, tap, baton twirling, fancy class. 711 View Street. 385-5267.

60 FUEL

Coal

TOTEM-LOGS
240 LOGS $15.50
Delivered to basement storage. Sacked Kindling, 12 sacks $5 del.

HARKNETT FUEL
2333 Gov't St. 384-9381

PRES-TO-LOGS
In driveway, 240 logs $15.00
In unit, 120 logs .... $ 9.50
KINDLING
7 sacks .... $ 3.00
Kindling Discount on unit only.
Williams Coal, EV 2-3355

COAL THAT LASTS
High Heat Galt, Midland, Comminster, Comox, Economy furnace blend, Cannon Briquettes, Metered oil service.
RICHARD HALL & SONS
746 Fort Since 1882 EV 4-1431

FROM LETHBRIDGE, ALTA.
Galt Stove Coal ... per ton $25.10
High heat value.
LONG LASTING
ROSE FUEL CO. LTD.
1700 Douglas St. 388-1190

Oil

STOVE AND FURNACE OIL metered delivery. Ideal Fuel Co. Ltd., EV 2-4622, EV 2-2432.

Wood and Sawdust

GUARANTEED
BONE DRY
50 cords best quality 12" dry Douglas Fir cordwood. Extra heavy for fireplace and furnace. All hand-split.
1 Cord $13
2 Cords $24
HILLCREST FUEL
EV 4-5615 ANYTIME EV 5-6179

DRY FIR CORDWOOD
SPECIAL ONE WEEK
We, the only one, have best quality, 12-inch dry, 100% Douglas Fir cordwood. Extra heavy, ideal for open fireplace and furnace. Also 2-foot and 16-inch stove wood. Hand-split.
1 CORD $11
2½ CORDS $26
HILLCREST FUEL
EV 4-5615 ANYTIME EV 5-6179

AGRICULTURAL HEMLOCK SAWDUST
For garden and farm
2 UNITS $6
3 UNITS $8.50
IMMEDIATE DELIVERY
O.K. Fuel. EV 4-2452

ALDER BUSHWOOD DELIVERED in Victoria, Saanich, Colwood and districts. EV 3-8229.

INDEX TO WANT AD HEADINGS

	Classification No.
Acreage for Sale and Wanted	136
Announcements	14
Antiques	85
Apartments to Rent, Furnished	129
Apartments to Rent, Unfurnished	129
Apartments Wanted	130
Auto Body and Painting	209
Auto Repairs and Service	202
Auto Financing and Insurance	118
Bands, Musicians and Orchestras	32
Bicycles	66
Births	1
Boats and Marine	80
Building Supplies	81
Burial Parks	13
Business Opportunities	145
Business Personals	40
Business Services and Directory	36
Cards of Thanks	8
Cars for Sale	209
Cars and Trucks Wanted	212
Chicks, Poultry, Hatching Eggs, Supplies	75
Coming Events	15
Commercial Properties	146
Convalescent and Rest Homes	128
Cottages, Campsites, Summer Resorts	111
Country Homes and Properties	151
Duplexes to Rent	131
Dancing	43
Deaths, Funerals and Lodge Notices	5
Education	42
Engagements	2
Exchange Real Estate	147
Farms for Sale and Wanted	134
Farm Implements	71
Female Help Wanted	26
Florists	12
Foreign Import and Sports Cars	201
Fuel	60
Funeral Directors	10
Furniture	62
Garden Supplies	74
Halls, Stores and Offices to Rent	137
Hotels	110
Housekeeping Rooms to Rent	128
Housekeeping Rooms Wanted	126
Houses to Rent, Furnished	132
Houses to Rent, Unfurnished	133
Houses Wanted to Rent	134
Houses for Sale	150
In Memoriam	9
Listings Cancelled	149
Listings Wanted	148
Livestock and Supplies	83
Lost and Found	20
Machinery	72
Male Help Wanted	21
Male or Female Help Wanted	25
Marriages	3
Miscellaneous for Sale	82
Miscellaneous Wanted	53
Miscellaneous to Rent	86
Wanted to Rent, Miscellaneous	87
Monumental	11
Mortgage Loans and Insurance	141
Motorcycles	63
Moving and Hauling	115
Musical Instruments	65
Music Teachers	61
New Car Directory	200
Parts, Accessories	100
Personal Loans	140
Personals	39
Pets and Supplies	70
Places to Visit	16
Professional Services	37
Property for Sale	154
Property Wanted	155
Restaurants	17
Room and Board	120
Rooms to Rent	121
Rooms Wanted	122
Situations Wanted (Female)	30
Situations Wanted (Male)	29
Situations Wanted (Male or Female)	31
Sporting Goods	77
Stoves and Furnaces	67
Swaps	84
Teachers Wanted	27
Tires	206
Timber	93
Tourist Accommodation	119
Travel	38
Trade Schools	41
Trailers and Trailer Parks	113
Trucks	210
TV Radio Sales and Service	64
Vacation Guide	112
Wanted to Borrow	142
Wanted to Buy, Houses	152
Waterfront Properties	153

NOW PHONE 386-2121 TO PLACE YOUR CLASSIFIED WANT ADS

TV TALK

By BRUCE LOWTHER

Credit Howard Taubman, drama critic of the New York Times, with the comeback of the month. His subject, NBC eastern sales vice-president Max Buck, wrote to Taubman noting the critic had recommended the short-lived Saul Bellow play Last Analysis and demanding $6.90 back for his two tickets.

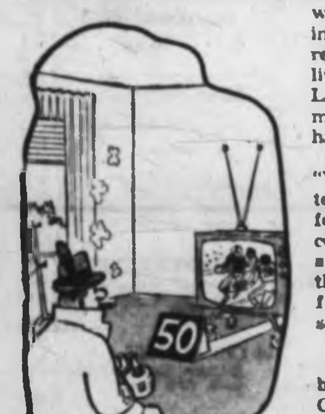

Taubman wrote back: "You propose an interesting principle. If followed to its logical conclusion, you owe me a substantial part of the money I have spent for three television sets."

* * *

They call it Branded, but a better title for Chuck (Rifleman) Connors' new NBC series would be Frontier Chicken. It's about a West Point army officer of the 1880s who is publicly and unjustly branded a coward and spends his time roaming around helping people and trying to clear his name.

Branded is the first replacement series this season to get a definite starting date, Jan. 24, when it pushes Bill Dana out. The 8:30 p.m. Sunday time is interesting because Connors flopped in that time period last year on ABC, in Arrest and Trial.

Friday's Highlights

8:30 p.m.—The Entertainers include Carol Burnett this week but it's likely a rerun—7.

9:00—Danny Kaye, with Howie Morris—12.

10:00—The NBC Follies of 1965, a pretentious title, features Allan Sherman and such routine talent as Steve Lawrence, Juliet Prowse, Jill St. John, Nipsey Russell—5.

11:30—With Grey Cup Day a day away, CTV reruns the 1963 B.C.-Hamilton match—6, 8.

Friday's Movies

★ 9:00 a.m.—Auntie Mame (1958 comedy, part two), Rosalind Russell, Peggy Cass—4.

1:00 p.m.—A Cry from the Streets (1959 English drama), Max Bygraves—2.

1:00—Girl of the Golden West (1938 musical), Nelson Eddy, Jeanette MacDonald—6, 8.

2:00—Chicken Wagon Family (1939 comedy), Jane Withers, Spring Byington—11.

3:30—Golden Hawk (1952 adventure), Rhonda Fleming—5.

3:30—Son of Kong (1933 King Kong sequel)—13.

5:00—Eyes in the Night (1942 suspense), Edward Arnold—6.

★ 5:00—The Green Man (1956 comedy), Alastair Sim, Terry-Thomas—8.

5:30—The Man from Del Rio (1956 western), Anthony Quinn, Katy Jurado—12.

7:00—I Married a Woman (1958 comic flop) Diana Dors, George Gobel—7.

7:00—Fort Apache (1948 western), John Wayne—13.

10:00—Joe Macbeth (1955 drama), Paul Douglas—11.

10:45—Prisoner of Japan (1943 war drama)—13.

★ 11:00—Our Man in Havana (1960 suspense), Alec Guinness, Burl Ives, Noel Coward, Ernie Kovacs—12.

11:30—The Spider (1958 terror)—7.

11:35—Folies Bergere (1957 romance), Jeanmaire, Eddie Constantine—2.

1:00—Lady Luck (1946 romance), Robert Young—12.

★ Recommended.

Friday's Radio

1:15 p.m.—The Tommy Hunter Show comes from the annual Grey Cup luncheon in Toronto—CBU.

MARY WORTH

Television for Friday

Programs subject to last-minute changes by stations concerned.

Time	CBUT Channel 2	KOMO-TV Channel 4	KING-TV Channel 5	CHEK-TV Channel 6	KIRO-TV Channel 7	CHAN-TV Channel 8	KTNT-TV Channel 11	KVOS-TV Channel 12	Time
8.00		Cartoons	Telescope	Pete's Place	Patches; Cartoons	Pete's Place		Cartoons	8.00
8.30		Jack LaLanne	Telescope	Planet Pals	Mickey Mouse	Planet Pals		Cartoons	8.30
9.00		Movie	Danny Thomas	Sideshow	News	Sideshow		School Viewing	9.00
9.30		Movie	What's This Song?	Sideshow	I Love Lucy	Sideshow		Lucy	9.30
10.00	School Telecast	Movie	Concentration	School Telecast	Andy Griffith	Ed Allen		Andy Griffith	10.00
10.30	Across Canada	Price Is Right	Jeopardy	Across Canada	Real McCoys	Keene's Corner		Woman's World	10.30
11.00	Giant, Helene	Get the Message	Say When	Let's Go Shopping	Love of Life	Let's Go Shopping		Love of Life	11.00
11.30	Butternut Square	Missing Links	Truth or Conseq.	Raceway	Search; Light	Raceway		Wire Service	11.30
12.00	Beaver	Father Knows Best	Wunda Wunda	Noon Show	Bingo	Noon Show	Romper Room	Wire Service	12.00
12.30	Bazaar	Tennessee Ernie	Loretta Young	Noon Show	As World Turns	Noon Show	Romper Room	As World Turns	12.30
1.00	Movie	Our Miss Brooks	The Doctor	Movie	Password	Movie	Cartoons	Password	1.00
1.30	Movie	Katherine Wise	Another World	Movie	House Party	Movie	Cartoons	House Party	1.30
2.00	Movie	People Are Funny	You Don't Say	Movie	To Tell Truth	Movie	Movie	To Tell Truth	2.00
2.30	Movie: Talk	Day in Court	Match Game	Movie; Feature	Edge of Night	News; Feature	Movie	Edge of Night	2.30
3.00	As World Turns	General Hospital	King's Queen	As World Turns	Secret Storm	People in Conflict	Movie	Secret Storm	3.00
3.30	Take Thirty	Young Marrieds	Movie	Take Thirty	Jack Benny	It's Your Move	Girl Talk	Jack Benny	3.30
4.00	Secret Storm	Trailmaster	Movie	Secret Storm	Patches	Planet Pals	Gale Storm	Mickey Mouse	4.00
4.30	Razzle Dazzle	Trailmaster	Movie	Razzle Dazzle	Patches	Sea Hunt	Popeye	Fun-O-Rama	4.30
5.00	Thierry La Fronde	Captain Puget	Stan Boreson	Movie	Magilla Gorilla	Movie	Brakeman Bill	Fun-O-Rama	5.00
5.30	Music Hop	Dobie Gillis	Stan Boreson	Movie	Lloyd Thaxton	Movie	Brakeman Bill	Movie	5.30
6.00	Donna Reed	News	News	Movie; News	Thaxton; News	Movie, News	Highway Patrol	Movie	6.00
6.30	News	News	News	Avengers	News	Dance Party	Sea Hunt	News	6.30
7.00	Seven Show	Ensign O'Toole	Ski Show	Avengers	Movie	Dance Party	Greatest Show	Movie	7.00
7.30	Film	Jonny Quest	Int'l Showtime	The Munsters	Movie	Andy Griffith	Greatest Show	People Are Funny	7.30
8.00	Country Hoedown	Farm Daughter	Int'l Showtime	Country Hoedown	Movie	Double Money	Naked City	The Dakotas	8.00
8.30	Mr. Broadway	Addams Family	Bob Hope	Mr. Broadway	Entertainers	McHale's Navy	Naked City	The Dakotas	8.30
9.00	Mr. Broadway	Valentine's Day	Bob Hope	Mr. Broadway	Entertainers	Red Skelton	The Pioneers	Danny Kaye	9.00
9.30	Telescope	12 o'Clock High	Jack Benny	Telescope	Gomer Pyle	Red Skelton	News	Danny Kaye	9.30
10.00	Ben Casey	12 o'Clock High	Follies of 1965	Outer Limits	The Reporter	Gunsmoke	Movie	The Reporter	10.00
10.30	Ben Casey	Have Gun	Follies of 1965	Outer Limits	The Reporter	Gunsmoke	Movie	The Reporter	10.30
11.00	News	News	News	News	News	News	Movie	Movie	11.00
11.30	Movie	Les Crane	Johnny Carson	1963 Grey Cup	Movie	1963 Grey Cup	Movie	Movie	11.30
12.00	Movie	Les Crane	Johnny Carson	1963 Grey Cup	Movie	1963 Grey Cup		Movie	12.00
12.30	Movie	Les Crane	Johnny Carson	1963 Grey Cup	Movie	1963 Grey Cup		Movie	12.30

60 FUEL

Wood and Sawdust

SAWDUST FIR SAWDUST
Available right now.
Fill your bins in case of strike.
By Blower or Bulk.

Fertilizer Sawdust
Double screened for barns and gardens. Larger quantities reduced prices, by bulk or blower. Pres-to-Logs — pick-up or delivered

DRY SHAVINGS
For barns and bedding
2 units $8.45
3 units $[illegible]
Guaranteed all year round.

IDEAL FUEL CO. LTD.
EV 3-4622 EV 2-2837

WOOD — WOOD
DRYLAND FIR WOOD
(Never been in water)
Clean Slabs and Blocks
2½ Cords $14.95

DRY CEDAR BLOCKS
H.P. from Yard
2½ Cords $9.95
We Deliver Wood to Cobble Hill, Duncan, Shawnigan Lake and Surrounding Districts

BEST FUEL CO.
EV 4-5524

DRY CORDWOOD FIR
Douglas 100% fir, best quality. Big loads, all hand-split.
1 cord $11. 2½ cords $[illegible]
2½ cords dry peeler logs $21.

Dryland Fir Sawdust
For Kitchen and Furnace
Dryland millwood, 2½ cords $16
1 units Dry Shavings, $10.
Kiln-dry planer ends, 1 cord $13, 2½ cords $[illegible]
Cedar blocks 12", 2½ cords $[illegible]
2-ft. mill wood, 2½ cords $14
Fertilizer Sawdust, 3 units $[illegible]

DHILLON FUEL CO.
EV 3-3811 and EV 2-0438

PRES-TO-LOGS
DRIVE-IN SERVICE
25 logs $1.15 60 logs $4.[illegible]
50 logs $2.30 120 logs $[illegible]
1 unit (200 logs) $[illegible]
HOME DELIVERY
1 unit in driveway ... $19.00
In basement storage ... $20.50
British Columbia Forest Products Ltd.
631 Gorge Road EV 5-3333

KILN-DRY
FIR PLANER ENDS
Best quality, hand-loaded, 2x4, 2x6, 2x8, etc. Very clean. Guaranteed no sawdust or bits of bark. Stove lengths. Recommended for kitchen stove, fireplace, furnace. Wood is dry enough for immediate use.
SOOKE FUEL CO.
EV 2-2211 EV 3-8025

61 BUILDING SUPPLIES

R. A. GREEN LUMBER CO. LTD.
2891 Douglas St.
Phone 383-9774 and 5

STAIR GLIDE
Low cost portable home stairway elevator. Installed in one day, plugs in like radio. Completely automatic, easy and safe to operate. For information, no obligation, call

LUMBER & BUILDING SUPPLIES
CLEAR YELLOW CEDAR
HARDWOODS
EDGE GRAIN FIR
FACTORY SERVICE
BUDGET TERMS
HOME IMPROVEMENT LOANS

61 BUILDING SUPPLIES

STEWART & HUDSON
Building Supply Centre

SAVE — SAVE — SAVE
On These Prices Only Until November 28

WHITE CEILING TILES
Tongue & Groove Joint—prefinished — 1 quality. Popular 12x12 size. Carton, 64 sq. ft. ... $7.68
10 Cartons or more, per carton $6.98

MAHOGANY PLYWOOD
Popular 4x8x3/16 Vee Groove. Why buy a reject when you can get this No. 1 product for only ... $2.98
See Our Gallery of Imported Exotic Wall Panels in Teak—Mahogany—Sen—Rosewoods all at low direct importer prices.

Small Defects—Big Savings
Firply Factory Seconds

Unsanded	4x8	Sanded
1.99	¼	$2.99
2.39	[illegible]	$1.79
3.29	[illegible]	4.99
3.99	[illegible]	5.99
4.89	[illegible]	6.19
No. 1 Sylvacord	4x7	3.29
No. 2 Sylvacord	4x8	3.69

ROOFING SPECIALS
45 lbs. Roll Roofing ... $2.98
55 lbs. Roll Roofing ... $3.[illegible]
90 lbs. Roll Roofing ... $4.98
Hex Shingles, 165 lbs. ... $9.63
Square Tabs, 210 lbs. ... $10.98

PAINT SALE—
BIGGEST SAVINGS

	Quarts	Gallons
Interior Gloss	.99	$3.99
Interior Undercoat	.99	$2.99
Exterior Gloss	.99	$3.99
Exterior Primer	.99	$2.99
Interior Latex	$1.19	$3.99
Porch Paint	$1.19	$3.99

7½ Roller Coaters With Tray .99

LOWEST PRICES
BIGGEST SAVINGS
Presto-logs—13 for ... .99
Floor Tiles, 9x9 ... $.10
Mahogany Table Legs ... .49
Medicine Cabinets ... $3.99
Plate Mirrors ... $4.99
10 ft. Galv. Downspout ... $1.25
Downspout Elbows ... .25
Weatherstrip Door Sets (3-pc.) ... .99
3-ft. Door Sweep ... .69
Zonolite Insulation, Bag ... .98
Fiberglas, 10-ft. Rolls ... $3.50

FREE — FREE — FREE
Large 48"x96" Colored Christmas Card of either Xmas ornament or Choir Boys. All you do is buy 1 pc. 4x8x¼ Fir Plywood V1S at $1.98 and receive this free pattern which you paste on and display.
Reindeer Patterns ... .95
Santa Claus Patterns ... .95
Santas Sleigh Patterns ... .95
Ping Pong Tables 5x9x¾ ... $12.95
Demountable Table Bases ... $3.95

Charge It—Budget Accounts
No Down Payment

STEWART & HUDSON
405 Gorge Rd. EV 6-2211
Open Monday Through Saturday
Lots of Free Parking

FENCING FOR LESS
50 ft. picket fencing complete $[illegible]
50 ft. basket weave fencing $27.[illegible]
12x20' Carport, complete ... $[illegible]
12x20' GARAGE $[illegible] plus roofing
SHERWIN-WILLIAMS PAINTS
SAANICH LUMBER YARDS
2041 Douglas Street EV 5-2186
Near the Mayfair Shopping Centre
Open Six Days a Week

61 BUILDING SUPPLIES

CUBBON BUILDING SUPPLIES LTD.
1720 Cook Street 384-8181

A MAN'S GIFT!
The STANLEY home workshop — a sturdy metal work bench, ¼" Power Drill and lots of handyman tools. A regular $119.95 value for $[illegible]. See it at Cubbon on Cook!

COFFEE TABLES!
Assemble Them Yourself
24"x48"x¾" Rotary Mahog. ... $4.95
36"x48"x¾" Golden Ash ... $5.45
24"x60"x¾" Fir Side cuts ... $2.25
14" Tapered Legs, plain, each ... 75c
14" Tapered Legs in Blonde, Walnut, or Mahogany finish, each ... $1c
1-16 Varathane Clear Plastic ... $1.45
Legs include hardware, more sizes in stock.

SAVE WITH CUBBON ON COOK!
Ironing Board, swivel, reg. $11.95, sale ... $9.75
Ironing Board, standard, reg. $7.95, sale ... $6.50
Quality Honey-beige Fabric Folding Door, 2'8"x6'8", reg. $23.95, sale ... $19.76
Shake Paint, gal., white, reg. $6.95, sale ... $5.95
Casein Paint, 5 lb., reg. $1.65, sale ... $[illegible]
7" Power Saw, reg. $[illegible], cash price ... $29.95
Paint Roller and Tray, was $1.[illegible], sale ... [illegible]
4x4 4-step cedar gutter, ft. ... [illegible]
4x8x⅛" "B" hardboard ... $1.99

LADDERS!
Don't take a chance on your old ladder with your Christmas lights. Here are just a few of the many sizes in stock—
4 ft. Step Ladder ... $3.95
6 ft. Step Ladder ... $4.[illegible]
12 ft. Push-up Ladder ... $[illegible]
16 ft. Push-up Ladder ... $10.75

KITCHEN CABINETS ORDER NOW
You will be proud of your new kitchen cabinets from Cubbon on Cook. Choose from mahogany, golden ash, or fir cabinets, with your choice of arborite and hardware. Quick delivery now on cabinets, storm windows and doors.

LUMBER SPECIALS!
2x4 Econ (50 pcs) 8' ... $10.50
2x4 Econ (180 pcs) 8' ... 33.50
2x4 Econ (25 pcs) 6' ... 4.95
1x6 M/R Fir Shiplap, per M ft. lots ... 77.00
1x8 M/R Cedar S/L, per M ft. lots ... 77.00
1x6 Econ Boards, per M ft. lots, 29.00
2x12 Rough Cedar, lineal ft. ... .17

BUY THIS WALL PANELLING
Ranchpanel type, can be used inside or outside. In red or yellow cedar.
4 pcs 1x8—4' ... $1.12
4 pcs 1x8—6' ... 2.00
4 pcs 1x8—8' ... 2.70
4 pcs 1x8—10' ... 3.74

CHRISTMAS CUTOUT PATTERNS
Santa Claus, Reindeer, sleighs, etc., large and colored, each $1.00
Glue on plywood panels
30"x72"x¼", each ... $1.98

PLAY ROOM VALUES
4x8x3/16" V'd Prefin. Mahog. $1.25
Squaretex Ceiling tile, 16 sq. ft. V'd at only $2.25 or $1.85 per panel.
Open Six Days a Week to 5:30 p.m.

CUBBON BUILDING SUPPLIES LTD.

S. J. PEDEN LTD.
BUILDING SUPPLIES

SAVE $$$ ON YOUR RUMPUS ROOM
Floor Tile, vinyl asbestos, 9x9 tile ... 12½c
Ceiling Tile, top quality Johns-Manville, all sizes. Sq. ft. ... 15c
64 sq. ft. carton ... $9.61
Insulation, 2" fibreglass, 100 sq. ft. rolls ... $5.50
¼"x3" strapping, lin. ft. ... 3½c
SPECIAL ON 4X8X3/16 V'd MAHOGANY
4x8x3/16 V'd Pre-fin Mahogany $4.50
4x8x¼ V'd pre-fin mismatched Mahogany ... $6.75
4x8x¼ V'd ribbon Mahogany ... $7.[illegible]
4x8x3/16 V'd Sen. Only ... $[illegible]
4x8x3/16 V'd pre-fin Sen ... $7.95
4x8x¼ V'd Cleartone Panawall prefinished ... $[illegible]

MAHOGANY DOOR SPECIAL
Excellent stain and paint grade. All sizes available.
2'0"x6'6"x1⅜ and under, each $4.95
[illegible]
[illegible]
[illegible]

"BARGAIN" POLYTHENE FILM
2 mil, 500 sq. ft. roll ... $[illegible]
2 mil, 1,500 sq. ft. roll ... $[illegible]
4 mil, 15.00 sq. ft. roll ... $[illegible]

SPECIAL EAVESTROUGH ONLY 20c A FT.
Heavy duty galvanized steel in 10-ft. lengths. Fittings available. No soldering. Free estimates on installation.

Competitive prices on Arborite and mouldings, asphalt shingles, cedar siding, fir and mahogany mouldings.
OPEN ALL DAY SATURDAY

S. J. PEDEN LTD.
2[illegible] Quesnel St.
Between Market and Topaz
One Block East of Douglas
Phone 386-3464

61 BUILDING SUPPLIES

MOORE & WHITTINGTON LTD.

PANELAIRE HARDBOARD GRILLE
Modernize your home with a Panelaire Hardboard room divider. Make screens, or sliding doors with this versatile board. Three patterns to choose — Oriental, Grenada or Venetian.
24x48 ... ea. 5.75
24x72 ... ea. 8.25
36x72 ... ea. 3.75
48x96 Oriental only ... ea. 21.00
24x96 Grenada only ... ea. 11.20
32x96 Venetian only ... ea. 15.60

WINTERIZE NOW!
2" Rockwool batts, 100 ft. ... 6.60
3" Rockwool batts, 70 ft. ... 6.34
4" Rockwool batts, 50 ft. ... 5.73
6" Rockwool batts, 25 ft. ... 3.60
Westroc Gold Nugget, 27 sq. ft., 2" thick ... 3.30
Westroc Handpouring wool, 54 ft. 2" thick ... 1.98
Foamflex weather strip ... 1.95
Stormgard weather strip ... 2.49
Angle Seal weather strip ... 1.50
Foamaster tape (17") ... .65

GOING TO BUILD A RECREATION ROOM?
See Moore & Whittington for books, plans and materials to complete your job.

* * *

Weekdays 8 a.m. to 5 p.m.
Saturdays 8 a.m. to Noon

Off Bay Just West of Government Street
2614 Bridge 386-1231

SHAWNIGAN LUMBER YARDS LTD.
"Quality at the right price"

SUSPENDED CEILINGS
For information on this type of installation contact our Mr. Phillips. He will gladly work out costs and explain the proper application.

SPECIAL SALE
Pre-finished mahogany plywood. 4'x8'x¼" top grade. (no backing required with this thickness).
Reg. $6.45, now ... $4.90

PICTURE FRAME MOULDINGS
A large variety of shapes and sizes always in stock. Per foot, from ... 11c

FINANCING
Conveniently and quickly arranged on regular monthly accounts or up to 36 months on suitable budget plan.

SHAWNIGAN LUMBER YARDS LTD.
2000 Government Street
EV 2-7261
Open till 1 p.m. Saturdays

WHY PAY MORE?
15 lb. roll roofing ... $2.85
55 lb. roll roofing ... $3.35
60 lb. Mineral surface ... $3.49
90 lb. Mineral surface ... $3.[illegible]
Hexagon shingles ... $[illegible]
Floor tile, 9"x9" standard ... [illegible]
Vinyl floor tile, 9"x9" ... 12c
4 ft. x 8 ft. Arborite, standard patterns ... $17.[illegible]
2"x4" econ. random M bm. ... $[illegible]
2"x4" 8 ft. each ... 19c
1"x15" mineral wool roll insulation, 100 sq. ft. ... $[illegible]
Zonolite, per bag ... 95c

HALF PRICE
Heavy 32-oz. glass suitable for picture windows, table tops, shelves, etc.
[illegible]

Convenient 30-day charge accounts. Revolving credit.
Long-term financing
Use your DCS credit card.

LANGFORD BUILDING SUPPLY
Open Seven Days a Week
9 a.m. to 5:30 p.m.
940 Goldstream Ave.
GR 8-1724 GR 8-1724

WHY PAY MORE?
Before You Buy Check Our Prices
LUMBER BARGAINS
TOP GRADES OF DOUGLAS FIR FRAMING LUMBER AT LOWEST PRICES IN TOWN
(Prices per 1,000 board ft.)
2x4, 8' [illegible] studs ... $39.00
1x8 mill run fir shiplap ... $35.00
Good grade utility dressed fir 2x4, 2x6, 2x8, 2x10, 2x12, per 1,000 B.M. ... $[illegible]
COME AND SEE THIS LUMBER at Our Yard. Deliveries Made to Any V.I. or Gulf Island Points.
HOME BUILDING SUPPLY
EV 2-[illegible]
JOGINDAR LUMBER CO. LTD.
LUMBER—BUILDING SUPPLIES
1001 GOLDSTREAM AVE.
GR 8-2621 GR 8-1034

61 BUILDING SUPPLIES

CUBBON LUMBER "MAYFAIR"
515 Alpha Street 386-3288

LUMBER SPECIALS!
2x4 Econ. (50 pcs) 8' ... 10.50
2x4 Econ. (180 pcs) 8' ... 33.50
2x4 Millrun (25 pcs) 8' ... 7.55
2x3 Cedar (25 pcs) 8' ... 3.75
2x4 Cedar (50 pcs) 6' ... 9.95
1x6 M/R Fir Shiplap, per M ft. lots ... 77.00
1x8 M/R Cedar S/L, per M ft. lots ... 77.00
1x8 Econ. Drop Siding Shiplap, per M bd. ft. ... 29.00
2x4 Cedar 8 to 20 ft., per ft. ... .09
2x4 Rough Cedar, lineal ft. ... [illegible]
1x4 Rough Cedar, lineal ft. ... .06
1x12 Rough Cedar, lineal ft. ... .07

SHORTS!

	6 ft.	8 ft.
1x1 Rough (12 pcs)	.54	1.16
1x2 Dressed (12 pcs)	.85	1.22
1x3 Dressed (8 pcs)	.55	[illegible]
1x4 Dressed (6 pcs)	.70	1.05
1x6 Dressed (4 pcs)	.70	1.05
1x8 Dressed (4 pcs)	.93	1.40
1x8 Flooring (4 pcs)	.72	
1x10 Dressed (4 pcs)	1.18	1.80
1x12 Dressed (4 pcs)	1.43	2.15
2x2 Dressed (6 pcs)	.85	1.26
2x3 Dressed, each	.19	
2x4 Dressed, each	[illegible]	
2x6 Dressed, each	.35	
2x8 Dressed, each	.48	
2x10 Dressed, each	.63	
2x12 Dressed, each	.75	
1x6 Flooring (4 pcs)	.70	1.08

WALLBOARDS!

	Reg.	Sale
5/16 Unsanded Plywood	2.[illegible]	1.95
1/4 Sanded Plywood	3.55	2.99
3/16 4x8 Prefin. Mahog.	5.95	4.25
1/8 4x8 Hardboard	2.35	1.15
3/8 4x8 Gyproc No. 2		2.21

CEILING TILE!
16"x16"—64 sq. ft. per carton, painted white. Our usual low price ... $8.95
Totem Fire Logs ... 12 for .[illegible]

CUBBON LUMBER
Open six days a week, to 5:30

When You Build SPECIFY WESTERN RED CEDAR BEVEL SIDING

BRITISH COLUMBIA FOREST PRODUCTS Limited

FURNACE REPAIR MATERIALS
Firebricks, Slabs and Liners, Fire Clay, Devil's Putty, fine and coarse. Albitol — the wonder material to ensure complete bond between old and new concrete surfaces.
Weatherstrip — Keep the cold out where it belongs.
Goldblatt Tools for Plastering, Concreting, Mason and Tile Trades.

ISLAND BUILDING SUPPLY COMPANY LTD.
575 Gorge Road East - Ph. EV 2-5179
Opposite B.C. Hydro Bus Depot

We Now Deliver
READY-MIX CONCRETE
6 Days Weekly
Monday Through Saturday
BUTLER BROTHERS SUPPLIES
419 Bay St. Keating Cross Road

10c CEMENT DRAIN TILE 10c
2516 Peatt Rd., Langford 478-3688

62 FURNITURE

B B B B B B B B B B
RED TAG SPECIALS SALE
Hale-a-bed, 4'6" Mattress, Green Frieze ... $119.50
2-pc. Chesterfield suite, foam rubber cushions ... $29.50
2-pc. Daveno suites ... $39.50 to $59.50
2-pc. Daveno suite, Chocolate Nylon Frieze, NEW ... $119.50
FREE DELIVERY
EASY TERMS
FREE PARKING
STANDARD FURNITURE BARGAIN BASEMENT
Stoddard Bldg., View St.
EV 2-5111
B B B B B B B B B B

CLEARANCE OF QUALITY BEDROOM SUITES
Walnut, 9-drawer dresser, 4-drawer chest, bookcase bed. Mar-proof tops. Quantity Limited — Terms.
CONTINENTAL HOME SUPPLY
851 Johnson Street
9 a.m. to 9 p.m.

HOLLAND BROS. & CO.
New and Used Furniture
SPECIALS
[illegible] Fort Street Phone EV 3-0913
[illegible] Desk, Front Desk ... $12.50
[illegible] ... $6.50
New Walnut Mr. and Mrs. Dresser and Chest of Drawers ... $69.50
Oak Sideboard ... $[illegible]
Walnut Cedar Chest ... $12.50

CANCELLED LAYAWAY
6-pce. dinette suite — $[illegible] paid. Name brand with arborite top, upholstered chair 6" buffet. Terms. Continental Home Supply, 851 Johnson St., 9 a.m. to 9 p.m.

CLEANING
3-piece chesterfield cleaned, demothed, in your own home from $17. All work guaranteed. We also clean carpets. Call Ambassador Home Service, EV 2-5[illegible].

BRITISH UPHOLSTERY SHOP
1009 Broad Street. We will gladly call at your home with patterns and give free estimates. Slipcovers our specialty. EV 5-2[illegible].

8' SECTIONAL CHESTERFIELD and chair, red. Sell $[illegible] or exchange for davenette and matching chair. 3[illegible], 1330 Rudlin.

SPECIAL VALUES IN USED FURNITURE
1. Beautyrest Mattress, 4'6", excellent condition ... $29.95
2. Bedroom Suite in wonderful shape. Extra large pieces. Complete ... $149.50
3. 5-Piece Dinette Sets, in top condition ... $39.[illegible]
4. Dropback Daveno, very clean ... $38.50
5. Special Assortment of Chairs. Good choice ... from $10.95
6. Very good selection Dining Buffets and Tables for dining, very reasonably priced.
EASY TERMS
"HOME" FURNITURE
825 Fort, near Blanshard EV 2-5135

KILSHAWS AUCTIONEERS
Buy — Sell
Cash
Guaranteed Appraisals
1115 Fort EV 4-6441

LUNDS AUCTIONS
Tuesday and Saturday
ALL HOUSEHOLD FURNISHINGS, TOOLS, CARS, BOATS, ETC.
PHONE FOR FREE APPRAISAL
926 FORT ST. EV 6-3[illegible]

6-YEAR CRIB, HIGH CHAIR AND playpen. All in good condition. 477-2[illegible].

BROWN MODERN - STYLE SECtional chesterfield and chair. $[illegible]. 477-2[illegible].

FINEST RE-UPHOLSTERING—Call EV 2-3111 for free estimates. Standard Furniture, 737 Yates.

DRAPERY REMNANTS
Up to 50% reductions. Simpsons-Sears, 725 Yates St. 386-3161.

WANTED GEORGIAN MAHOGANY DINING ROOM TABLE. 386-7944.

OAK CHINA CABINET — $30. 478-[illegible].

GREY CHROME KITCHEN SET IN good condition, $30. EV 3-72[illegible].

FURNITURE FOR SALE, IN GOOD condition. EV 4-7708.

BLOND BEDROOM SET. EV 5-0[illegible].

ROUND DANISH TEAK DINING table, $80. 477-1411.

63 MUSICAL INSTRUMENTS

Whether It's NEW or USED PIANOS or ORGANS EATON'S
has convenient monthly terms available. For example ... 36 monthly payments on a balance of:

400.00	12.16
600.00	18.24
1,000.00	30.40
5,000.00	152.00

EATON'S MUSIC CENTRE
PHONE 382-7141

Everything in Music
• PIANOS AND ORGANS
• MUSICAL INSTRUMENTS
• SHEET MUSIC
• RECORDS
• MUSIC LESSONS
• COMPLETE REPAIRS
• RENTAL PLAN
Open Wednesday Afternoons and Friday Evenings.
HALL & FAIRFIELD MUSIC CENTRE
728 Fort EV 5-8342

GRAND PIANOS
A fine assortment in
BABY GRANDS
and various sizes
Walnut and Mahogany
Priced from $1,495.
FLETCHER BROS.
[illegible] Douglas St. 383-[illegible]

ONE ONLY, NEW ELECTROHOME Clarion organ with two 61-note keyboard and 25-note pedal board, 45-watt self-contained speakers, beautiful cherrywood finish. Specially priced at $1,[illegible]. Trades accepted, budget terms, fully guaranteed. Woodward's, 2nd floor, Mayfair. 386-3322.

A FINE SELECTION OF GOOD used pianos. Your choice from $250. Rent to purchase, $10 per month. Fletcher Bros., 2[illegible] Douglas Street. EV 5-[illegible].

A FINE SELECTION OF SPINET pianos for rent. Rent applies if purchased. Fletcher Bros., 2[illegible] Douglas St., 382-[illegible].

UPRIGHT PIANO AND BENCH, iron frame, in good condition, $[illegible]. 478-[illegible].

PIANOS EXPERTLY TUNED AND repaired. Player pianos a specialty. Freeman, GR 9-[illegible].

CAMILLO PROFESSIONAL ACCORdion, like new, cost $[illegible], take $[illegible] cash. GR [illegible].

WE BUY USED PIANOS FOR cash. Phone EATON'S Music Centre, 382-7141.

HARMONY 3 PICK-UP GUITAR, Semi-hollow body. Best offer. EV 3-0044.

NEW TITANO LADY'S PIANO ACcordion, 120 bass, 38[illegible].

HARMONY GUITAR AND AMP, $75, a pound. Both as new. GR 7-1[illegible].

NORDHEIMER PIANO, MAGNUS organ, violin. EV 5-33[illegible].

ACCORDIONS, 120 BASS; ALSO 12 Bass. Phone 382-2040 or 386-1550.

GUITAR, $35. Call GR 7-[illegible].

63A MUSIC TEACHERS

X X X X X X X X X X X X X X
PROFESSIONAL INSTRUCTION
ACCORDION
PIANO
ORGAN
GUITAR
DRUMS
Bernie Porter Music Studio
1714 Douglas EV 3-9542
X X X X X X X X X X X X X X

CANADIAN ACCORDION INSTITUTE
Instruction for all age groups. Special family rates. Accordions arranged. 384-1530, 382-2040.

ESTHER'S ACCORDION STUDIO
Private Lessons
Accordions loaned beginners
1429 WESTALL EV 3-0[illegible]

MUSIC LESSONS ON ALL INSTRUMENTS
HALL & FAIRFIELD
728 Fort Street EV 5-8342

PLAY POPULAR PIANO
20 lessons, results guaranteed. Mrs. Ted Williams EV 6-1252.

SPANISH GUITAR LESSONS, rental plan. 383-[illegible].

64 TV, RADIO SALES AND SERVICE

TV ON THE BLINK?
Get it fixed in a hurry. Call 385-1311 for fast, efficient repairs by first-class technicians at a reasonable price. Radios, too! You can charge it or use your PHA.
HUDSON'S BAY CO.

TELEVISION SPECIALIST
AUTHORIZED ZENITH COLOR TV SALES AND SERVICE DEALER
One-year service contract free of charge, with black and white or color TV sales.
HARLEY TAYLOR
2047 Oak Bay Ave. 385-3[illegible]

KENT'S LTD.
REPAIRS
TV — Radios — Record Players
RENTALS
TV — Radios — Record Players
Tape Recorders
SALES AND SERVICE
RCA Victor — Philips — Zenith — Electrohome.
KENT'S LIMITED
742 Fort Street
Sales 383-7[illegible] Service 383-3[illegible]

1964 RCA FACTORY CLEARANCE Victorcraft cabinetry, styled with contemporary lines, FM-AM and FM stereo radar built in, tuning eye. Garrard A de luxe changer with Ronette cartridge, diamond stylus, 2 10" and 4 3½" speakers, 24 watts music power output, 2 finishes only, natural or satin walnut.
Reg. $379.95 NOW $[illegible]
Quadra Appliance Servicentre
3311 Quadra St. EV 5-[illegible]

PRIVATE SALE—FISHER STEREO phonic master control amplifier, model X101, Lenco hi-fi stereo-mono turntable and mahogany base. Shure M[illegible] pick-up, Stromberg-Carlson speaker system, 1 dual speaker, 1 triple speaker set. 3[illegible], Friday after 5 p.m., all day Saturday.

$5 TV SERVICE CHECKOVER includes—pickup, delivery and complete overhaul (parts extra) using the latest analyzing equipment and serviced by qualified technicians. Butler Brothers, 3[illegible] Douglas St. EV 3-1511.

RENT PORTABLE TV
1965 19" Admiral TV with stand and antenna, also remote control for hospital use. Rent by week or month. Butler Brothers Appliances. EV 3-0911. 1720 Douglas (opp. the Bay).

TV ANTENNAS
Masts, parts, accessories and aluminum tubing for do-it-yourselfers.
SCUBA SHOP
1[illegible] Douglas ½ block from the Bay

USED TVs FROM $35. 6-MONTH money-back guarantee. Quadra Appliance Servicentre, 3314 Quadra Street. EV 5-6422.

BUILD YOUR OWN HI-FI. LARGE stock of kits. Speakers, grill cloth. We instruct you. Williamson's Camera & Hi-Fi, 666 Fort Street.

FLEETWOOD RADIO-RECORD-TV combination, only 4 months old. Must sell. $[illegible]. EV 3-[illegible].

HAROLD C. KILNER
TV REPAIRS and SERVICE
CALLS—$3.00 EV [illegible]

TV REPAIRS—$3 A CALL
24-hour Service—EV 5-5271

TRANSISTOR RADIO REPAIRS
Free pickup and delivery. EV 5-5271.

65 MOTORCYCLES

HONDA
New bike at used prices. Expert motor repairs. Modern servicing equipment saves you time and money. Largest stock of parts and accessories. See Les and pay less. Les Bless's Motorcycle Sales Ltd. 2[illegible] Douglas EV 4-7813

MOTOR CYCLES OUR BUSINESS NOT A SIDELINE
Trades accepted (boats, cars, etc.) Open Sundays, evenings. Oak Bay Junction. 386-3[illegible].

'59 Triumph 200 c.c. ... $[illegible]
'58 Triumph 650 c.c. ... $[illegible]
'63 Triumph 650 c.c. ... $[illegible]
'64 B.S.A. 350 c.c. ... $[illegible]
'58 B.S.A. 500 c.c. ... $[illegible]
'60 B.S.A. 650 c.c. ... $145
'64 Honda 50 c.c. ... $[illegible]
'64 Honda 125 c.c. ... $[illegible]
'64 Honda 305 c.c. ... $[illegible]
'61 Velo 500 c.c. ... $[illegible]
'58 Velo 500 c.c. ... $[illegible]
'61 James scooter ... $[illegible]
'64 James scooter 200 c.c. ... $[illegible]
'54 B.E. 350 c.c. ... $[illegible]
'61 Greeves 200 c.c. ... $[illegible]
'61 Bultaco S 200 c.c. ... $[illegible]
'64 Bultaco S 200 c.c. ... $[illegible]
'64 Yamaha 80 c.c. ... $[illegible]

AMOR SALES LTD. ALSO ALL NEW MODELS AVAILABLE

'61 HONDA 50, AS NEW, 2,500 miles, complete plus bags, helmet, goggles. Christmas bargain. Ph. GR 4-2[illegible].

ONE 1961 HONDA S. 190 MOTORcycle, 3,000 miles, one owner. $[illegible]. Can be financed. Phone Ken Evans, 3[illegible].

'61 TRIUMPH 650 CC. SADDLE bags, $[illegible], take over payments. EV 3-[illegible].

HONDAS DELIVERY FROM STOCK
Brooklands Motorcycles. EV 3-5938.

1964 SUZUKI 50 CC. 5 MONTHS old, 3,000 miles, $[illegible]. EV 4-7[illegible].

66 BICYCLES

BICYCLE SALE NOW ON
Bicycles made by Raleigh, 3-speed $59.50. 3 bicycles at $12.50 each. Electronic Bike Shop, EV 5-9813, 702 Johnson.

BOYS' BICYCLES, 16-INCH FRAME and 20-inch frame, 2 three speeds, very good condition, medium-size trike. EV 2-8[illegible].

IT'S ROBINSON'S FOR BICYCLES! For the best service and selection at the right price you can't beat Robinson's, 1307 Broad Street.

BRAND NEW MAJESTIC SPECIALTY bike, 26" wheels, chrome wheel bases, red, $30. No bargaining. GR 9-[illegible].

NEW AND USED BICYLES. REpairs. Russ Hay, 1320 Government.

C.C.M. GIRL'S BIKE, MEDIUM size, 3 speed. GR 7-[illegible].

BOY'S 26-IN. TRIUMPH BICYCLE, good condition. 3[illegible].

67 STOVES AND FURNACES

Victoria's Exclusive ENTERPRISE Dealer
Largest selection of new Enterprise Ranges. All combination models.
• Electric
• Oil
• Gas
• Wood and Coal
Also a good selection of up-to-date trade-ins on all models. Authorized service on all stoves. Easy terms.
PEDEN'S STOVE STORE
723 Johnson EV 3-1451

YOUR ENTERPRISE RANGE CENTRE
Oil and electric stoves and space heaters.
HARKNETT Appliances
2333 Gov't. EV 4-4169

TWO GOOD OIL HEATERS AND enamelled kitchen ranges with Cyclos oil burners, water coils, tanks and stands. See them at 2[illegible] Superior St., from 1 p.m. to 5 p.m. only.

RANGE AND FURNACE REPAIRS—boilers and Cyclos oil burners installed. 477-4912.

FOR SALE — DUO-THERM OIL heater with tank. Cost $150, will sell for $50. 1[illegible] Fort St. EV 3-6570.

APARTMENT-SIZE GAS RANGE, $15. 385-[illegible].

COLEMAN OIL HEATER, STAND and oil drum, $25. GR 9-3790.

WOOD AND COAL STOVE AND tanquette. Offers. EV 5-1[illegible].

71 FARM IMPLEMENTS

Mayhew Strutt & Williams Limited
For the Finest in FORD FARM and INDUSTRIAL Equipment.
2312 DOUGLAS Street, 384-3922

73 TOOLS FOR RENT

Rototillers — Compressors
Rock Drills — Concrete Breakers
Pumps — Space Heaters — Mixers
Floor Sanders and Polishers
Alf Becker
2991 Tillicum EV 4-6114

MIXERS, WELDERS, SPRAYERS, etc. Hunt's Electric, 383-7741.

74 GARDEN SUPPLIES

Fertilizer

DUCK MANURE AT FARM, 50c per bag; 5 bags delivered, 60c per bag.
SIDNEY DUCK FARM, GR 5-141[illegible].

BUY DIRECT FOR SATISFACTION
LOST LAKE FARM
Year old manure, 2, 4 or 6 yds. $3 and $3.50 per yard. GR 9-3541.

HORSE MANURE, $3 AND $2.50 per yard. Murdoch, GR 8-4294.

WELL-ROTTED COW MANURE, no weeds, 2 yds., $7. EV 5-4336.

Plowing, Rotovating and Cultivating

C. STARCK (FIFTH YEAR) ROTOvating, lawns, etc. Tall grass cut. Priced to suit everyone. GR 9-3157, EV 3-1[illegible].

FLECK & HOSKIN. POST HOLES, Roto, level, sub soil. GR 9-2[illegible].

DON'S TRACTOR SERVICE. PLOW, post holes, rotovate, level. GR 7-3913.

Top Soil, Rocks and Fill

HIGHLY ORGANIC PEAT SOIL, ideal for lawns, transplanting, etc. $[illegible] per 10-yd. sack or $[illegible] on 10-sack orders. Delivered. GR 4-2[illegible].

SHREDDED PEAT SOIL—GARDEN sand, manure, gravel, fill. Soil and manure by the sack. E. Nixon Ltd., GR 9-[illegible].

FREE FILL. No. 1 NURSERY TOP soil, limited supply. EV 2-9[illegible]. GR 9-1347.

BROWN TOP SOIL, MANURE, road gravel, cement, gravel, fill. GR 8-2[illegible] after 6.

CLEAN FILL, ROAD GRAVEL, top soil. O.K. Trucking Co. Ltd. EV 5-1812.

TOP SOIL, $10 LOAD DELIVERED. Please phone EV 5-5[illegible].

79 SPORTING GOODS

GUN SPECIALS
12-gauge Browning, 30 weight, auto, vent rib and choke, $159.95; 44 Ruger Magnum, 3X Bushnell scope, $[illegible]; 12 Gauge Rem. Trap Pump, $[illegible]; 30-30 Winchester, $[illegible]; [illegible] Winchester with 4X scope, $[illegible]; Remington with 4X scope, $[illegible]; British, $[illegible]; 38 Special S and W Revolver, $[illegible]; 22 Colt Woodsman Auto Pistol, $14.95; 22 Colt Buntline Revolver with long bbl., holster and belt, $[illegible]; 177 Crosman Gas Pistol, $11.95; 22 Webley Air Pistol, $[illegible]. Ideal Xmas gifts. Ralph Wherry Sporting Goods, 1[illegible] Esquimalt Rd., 383-7714.

YAMAHA
125 c.c. motor bike. Oil injection, electric start and rotary valve 2-cycle engine. Speeds to 65 m.p.h. 154 miles to a gal. of gas. Compare this bike at only $[illegible].
EASY TERMS
MULLINS MARINE SALES LTD.
845 Yates EV 2-1928

30 M1 and 4x scope, $79; [illegible] 410 Savage, $40; 8 mm. Mauser, $[illegible]; 22 Brno hornet, $79; 303 supreme and 4x scope, $[illegible]; 32 Win. special, $[illegible]; 20-ga. [illegible] auto, $[illegible]; BSA 30-06, $[illegible]; 30-06 Husq. m[illegible], $[illegible]; [illegible] Win., $[illegible]; L.C. Smith 12 ga., $[illegible]; Brno 12 dble. ejectors, $[illegible]; 12 ga. single, $18; Ithaca 12 pump, $[illegible]; H and R 12 ga. bolt, $[illegible].
HUGE SELECTION
ROBINSON'S
1307 Broad St. EV 5-2[illegible]

F. ROBINSON
GUNSMITH
6[illegible] Johnson EV 5-5[illegible]
Guns Bought and Sold

TROPHIES FOR ALL OCCASIONS in stock. 24 hour engraving service! CAR TAYLOR SPORTS SHOP, 917 Fort St.

SMITH & WESSON .38 SPECIAL revolver, excellent condition, with 2 pair of grips. GR [illegible].

80 BOATS AND MARINE

SEAGULL OUTBOARDS, 3 H.P., $[illegible]; 5 h.p., $[illegible]; 7 h.p., $217. 7 mos. $[illegible], 10% down, $10 per month. ROBIN'S LOCKER, 5[illegible] Johnson St.

[illegible] TROLLER LIFEBOAT, PREfect motor, large cabin. Want offers! Sooke, 478-2[illegible].

19-FOOT CLINKER-BUILT BOAT with cabin and factory-built trailer. $[illegible]. 3[illegible].

22' FAMILY SEDAN CRUISER, radio-phone, sounder, 200-h.p. Chrysler. $[illegible]. 474-1[illegible].

SEE THE 1965 MERCURY AT VAN ISLE OUTBOARDS
Sidney. GR 5-[illegible]. Phone anytime.

BOAT TRANSPORTATION SERVICE. VAN ISLE MARINA
Steve Dickinson, GR 5-1[illegible], Sidney.

FIBREGLAS BOAT, 10'x[illegible]", COMplete steering and controls for Merc. View 3[illegible] Beach.

CANOE COVE MARINA LTD.
BERTRAM BOATS
Swartz Bay. GR 5-2812 Sidney, B.C.

13' FIBREGLASS HULL BOAT with Elgin 7½ H.P. engine. (Reconditioned). GR 5-[illegible].

80 BOATS AND MARINE

USED MOTORS
2 1963 18-h.p. Evinrudes, like new, each ... $[illegible]
1959 18-h.p. ... $[illegible]
1959 35-h.p. Mercury long shaft ... $275
2 1957 30-h.p. Mercurys, electric start, generators and controls. $3[illegible] each or pair for ... $[illegible]
1961 22-h.p. Mercury ... $[illegible]
1961 20-h.p. Mercury ... $[illegible]
1961 40-h.p. Johnson, electric start ... $[illegible]
1958 35-h.p. electric start Johnson ... $[illegible]
1961 40-h.p. Johnson ... $[illegible]
1960 35-h.p. Gale, electric start, long or short shaft ... $[illegible]
1957 35-h.p. electric, long shaft, only ... $[illegible]
35-h.p. West Bend, electric start, with controls. Full price ... $[illegible]
THESE MOTORS ARE COMPLETELY CHECKED AND DONE OVER, WITH 30-DAY WARRANTY.
MULLINS MARINE SALES LTD.
845 Yates EV 2-1928

BARGAIN USED BOATS
8-ft. Dinghy ... $40
10-ft. Dinghy ... [illegible]
1[illegible]-ft. Playboy ... [illegible]
1[illegible]-ft. Runabout ... [illegible]
1[illegible]-ft. Fiberglas Runabout ... [illegible]
17-ft. De Luxe Runabout with top and 20-h.p. motor ... 1,[illegible]

BARGAIN USED TRAILERS
Home-made Trailer ... $[illegible]
Small Wheel Trailer ... 78

BARGAIN USED OUTBOARDS
3-h.p. Johnson, 1961 ... $[illegible]
5½-h.p. Johnson, 1963 ... [illegible]
35-h.p. Johnson, manual, 1958 ... [illegible]
35-h.p. Johnson, electric, 1958 ... [illegible]
35-h.p. Johnson, electric, 1957 ... [illegible]
35-h.p. Johnson, electric, 1959 ... [illegible]
40-h.p. Johnson, electric, 1961 ... 395
40-h.p. Johnson, electric, 1962 ... 4[illegible]
40-h.p. Johnson, electromatic, 1962 ... [illegible]
40-h.p. Johnson, manual, 1963 ... 4[illegible]
3[illegible]-h.p. Evinrude, manual, 19[illegible] ... 1[illegible]
40-h.p. Evinrude, electric, 19[illegible] ... 4[illegible]
50-h.p. Evinrude, manual, 1958 ... [illegible]
50-h.p. Evinrude, electric, 19[illegible] ... 4[illegible]
ANGUS MARINE
2[illegible] Douglas Street EV 4-7431

PACIFIC MARINE ENTERPRISES
1177 Goldstream 478-1107
1. 15-ft. Clinker, 5-h.p., B & S $[illegible]
2. 12-ft. Carvel FG, 5-h.p., B & S, trailer ... 2[illegible]
3. 13-ft. Cello-finish, De Luxe Runabout ... 2[illegible]
4. 12-ft. Clinker, 3-h.p., B & S ... 1[illegible]
5. 13-ft. Clinker Rowboat ... [illegible]
6. 3½-h.p. B & S, plus shaft ... [illegible]
7. 10-h.p. Johnson ... 110
8. 10-ft. Mustang ... [illegible]
9. 17-ft. Clinker Rowboat ... $[illegible]
10. 35-h.p. Johnson Javelin ... 3[illegible]
11. 14-ft. Factory Boat Trailer ... [illegible]
12. 3 Johnson Tanks, each ... [illegible]
13. 1958 5½-h.p. Evinrude, overhauled ... 1[illegible]
Anything of value taken as down payment, very easy terms on the balance.
Open 7 days a week, 24 hours.

M M M M M M M M
HEY YOU!
OUTBOARD MOTORS!
MERCURY, JOHNSON & EVINRUDE.
WINTERIZE NOW!
10% DISCOUNT
MERCURY MARINE
[illegible] CLOVERDALE 3[illegible]
M M M M M M M M

WEEKLY SPECIAL
14'6" Sangster Deep V, sleeper seats, demonstrator. Reg. $[illegible]. Sale $[illegible].

1965 EVINRUDE OUTBOARDS
OAK BAY MARINE
1327 Beach Drive EV [illegible]

SAILORS
Order your fiberglas Sabot El Toro now. Completed models or hulls only, available at Haro Marine, 6[illegible] Pat Bay Highway. 474-1717.

STEVENSON MARINE
737 PEMBROKE
Boats sold on consignment. Boat repairs. Engine repairs. Inboards a specialty. Outside storage. Call 3[illegible], evenings 3[illegible].

FOR SALE, 6[illegible] H.P. CLINTON motors. Top condition. Anglers Boat Rentals, Brentwood, GR 4-1[illegible] or Sidney Garden Equipment, GR 5-[illegible].

FUEL AND WATER TANKS, ENgine installations.
HARBOUR MACHINE SHOP
31 Erie Street EV 3-6[illegible]

BOAT COVERS AND CONVERTible tops. Also canvas boat decking up to 8' wide. Victoria Tent & Awning Co., 831 Fisgard.

125-H.P. PERKINS DIESEL, [illegible] hrs.

ORR MARINE DISTRIBUTORS
31 Erie Street EV 2-[illegible]

Orders taken now for 12' Clinker Outboards
OAK BAY BOATWORKS
1327 Beach Drive 3[illegible]

18' 6" BEL-AIR CABIN CRUISER, flying bridge, twin 60 Elgins. Reduced for quick sale. Phone 479-3271 after 5 p.m.

NEW 13'4" OUTBOARD, 62" BEAM, $250. 3[illegible].

BOAT TRAILERS REDUCED
Al's, Bay at Catherine 3[illegible]

TRAILERS AND REPAIRS
Bob McClure 47[illegible]

WEST BAY MARINA
[illegible] Head Street EV 5-[illegible]

18' BRANDLMAYR CELLO FINished, 2 motors. Phone EV 2-[illegible].

81 TIMBER

WANTED—FOREST LAND IN THE coastal area of B.C. F. G. Rainsford, 923 Fort Street. EV 5-2[illegible].

WANTED — FIR OR BALSAM standing or felled timber. Perry Bros., GR 8-4[illegible] or GR 8-2[illegible].

WANTED CHRISTMAS TREES IF you have acreage and would like to sell the trees, call 477-4740.

SOOKE — 5½ ACRES, ROLLING wooded hillside, view of harbor, small creek, $1,[illegible] cash. EV 5-[illegible].

82 MISCELLANEOUS FOR SALE

GIRL'S SIZE 2 TUBE ICE SKATES, $4.00; lady's size 8 tube ice skates, $6.00; men's CCM Prolite ice skates, size 10, $12.00; men's bowling shoes, size 10, $3.00; [illegible] 20" bar chain saw, $[illegible]; No. 40 Superhot [illegible] [illegible]-watt hot water tank, $[illegible]. 3[illegible].

COMPLETE BEDROOM SUITE, $[illegible]; 30" apartment fridge, $[illegible]; single Hide-A-Bed, $[illegible]; Niagara Cyclo-Massage, $[illegible]; gas range, $[illegible]; small fridge, camping freezer, $[illegible]; Large hardwood or china cabinet, glass doors, perfect condition, $[illegible]. T & T Variety, 2[illegible] Douglas, 3[illegible].

Brighten her eyes at Christmas with a new fur coat or fur piece from FOSTER FURS
730 Yates St. EV 3-2514

TRANSISTOR RADIOS AT CLEARance prices, from $[illegible]; used 3-speed radio combinations from $[illegible]; used TVs from $35; used refrigerators, $[illegible]. Kent's Ltd., 742 Fort St. 3[illegible].

MOUSON IMPORTED SOAP, 17 fragrances, attractively packaged, $1.[illegible]; bath size $[illegible]. Hillside Pharmacy, Hillside at Quadra, phone EV 4-1[illegible].

COFFEE BAR EQUIPMENT FOR sale: counter, seats, deep fryer, waffle iron, coffee urns, salad plates, cash register and sundries. GR 8-6[illegible].

YOUR ONE-STOP CHRISTMAS shopping centre is Jack Burgess Ladies' and Men's Wear, 2[illegible] Oak Bay Ave., 3[illegible].

ENJOY STEREO MUSIC ON A Dynaco FM stereo tuner—kit $[illegible]. Tape Recording Centre, 1[illegible] Fort St., EV [illegible].

REPAIRS TO ALL MAKES OF automatic washers and dryers. Island Washer Sales and Service, 8[illegible] Chatham. EV 2-6[illegible].

2 SIDES ONLY GOVERNMENT inspected steer beef, young and tender, 3[illegible]c a pound. GR 9-1434.

CHILDREN'S PHOTOS, ALL SIZES, $[illegible] up. Dorothy Kennedy, 958 Clarence, 47[illegible].

CHILD'S SWING SET, 30-30 WINchester, 3-band portable radio. 3[illegible].

BRUSH ELECTRIC POLISHER, like new, cost $[illegible], price $[illegible]. Phone GR 9-1[illegible].

TV ANTENNA WITH 30-FOOT mast, guy wires and leads included, asking $30. To view call EV 5-[illegible].

250 JAPANESE FISHNET FLOATS, 12-in. public address speaker. Phone GR 9-[illegible].

82 MISCELLANEOUS FOR SALE

BONUS GIFTS for Christmas Shoppers

Your choice of:
- Electric Knife.
- Hair Dryers.
- Mantel Radio.
- Electric Hand Mixer.

With the purchase of a new TV or stereo set.

23" Westinghouse INSTANT-ON low boy and console model TV sets. With your trade in working condition. Only ... $239.95

Westinghouse Solid State transistorized AM-FM stereo combination in beautiful contemporary walnut styling. Only ... $479.95

CLEARANCE

of McClary-Easy 20 cu. ft. de luxe model freezers, reg. $329. Now only ... $2[illegible]
1 used Coleman space heater.

HARKNETT Appliances
2333 Gov't St. EV 4-4169

PRE-WINTER SUIT SALE

BIG SAVINGS! BIG VALUES! Lay Away for Christmas. Pure wool worsted two-pant suits. Fine selection of colors. Sizes for all. $49.50
EXTRA PANTS FREE

LES PALMER
814 View Street EV 3-3828
Park Free, View Street Parkade

DOL'S Impregnated FLANNEL

Do you suffer from rheumatism, lumbago, sciatica, fibrositis, stiff joints, etc.? Try Dol's Impregnated Flannel. Wear it where it hurts.

SURGICAL SUPPLIES LTD.
(Div. McGill & Orme)
1012 Broad EV 4-8433

FREE FILM

You get the finest quality photo finishing and receive a replacement roll free of charge.
—Mail orders invited—
Remember our convenient Lay-a-way Plan.

VICTORIA PHOTO SUPPLY
1015 Douglas EV 3-3406

MAYFAIR CAMERAS
Mayfair Shopping Centre EV 8-0022

BEEF SIDES 49c PER LB.

Choice, tender, lean beef. Baby or mature sides. Price includes cutting and wrapping. Stock up at this low price.

ALBERTA MEAT MARKET
1811 Cook EV 3-8[illegible]

JUST ARRIVED A NEW SHIPMENT OF LOOFAHS, 95c EACH

VICTORIA PHARMACY
1000 Douglas 388-4228
"By the Bentall Bldg."

COUNTING CALORIES?
Twist 'em away away the SLIM TWIST EXERCISER
Special at $4.95

OWL DRUG
Fort at Douglas EV 3-8761 — Mayfair Centre 386-3468

DE LUXE KELVINATOR WASHER and dryer, like new, sacrifice for $275; push button General Electric 24-inch range, like new, $100; set of maple bunk beds, complete, used only short time, $59; beautiful white satin wedding gown, size 14, originally $160, sell for $25; 8-inch Stanley skill saw, 1-year-old, $75. GR 7-1298.

PITTSBURGH PAINTS
Extra special pre-inventory clearance. Must go! All top-line paints 50% below retail or near offer on quantities. Pacific Coast Insulation and Roofing Co. Ltd., 2428 Government St., EV 2-3421.

10x18 GREENHOUSE GLASS, approx. 80 pieces. $4.80 a case. Cold frame sash 3 ft.x6 ft., $1.25. Pipe for clothes line poles, 3-in., 4-in., and 5-in. Miscellaneous valves and fittings. 2 greenhouse boilers. 2660 Quadra.

GOOD BUYS AT THE MAGIC WAND
Teen-age doll clothes; small table and chair sets; children's good, clean outgrown clothing and furnishings. Lowest prices.
Shelbourne Plaza 477-4614

USE OUR LAY-AWAY PLAN FOR record players, transistor radios, portable TV, also electric motor and radio kits, etc., for stocking fillers. Butler Brothers, 1720 Douglas. Ph. EV 5-6861.

REBUILT VACUUM CLEANERS, floor polishers, etc. One year "as new" warranty. Largest selection in town. Unsurpassed value. Cash or Credit. ABC Electric, 821 Fort Street. EV 4-5213.

GIVE B.C. GEM STONES
All types of lapidary jewelry and supplies. Hours 1 to 6 p.m.
THE OLD PROSPECTOR
1207 Esquimalt Road. 385-6410

PAINT YOURSELF A NEW ROOM for Christmas with KEM quality paints.
SHERWIN WILLIAMS STORE
1314 Douglas EV 4-2013

MAKING A LAMP FOR CHRISTmas? See our vinyl-fiberglass lampshade sheeting—only 99c per square foot. Industrial Plastics Ltd., 506 Fort.

GENDRON BABY BUGGY, $12; bathinet, $1; bassinet, $5; chair, $1.40; size 14 Mary Maxim sweater, $5; single cement laundry tub, $5. 477-2767.

CIPHER FULL STEREO TAPE RECORDER, 2 separate speakers, 2 microphones. Reg. $325. Special $295. Victoria Color Photo, 1227 Government. EV 5-3003.

PLUMBING TOOLS FOR SALE, stocks and dies, etc., all in good condition; one L. C. Smith typewriter; one 22 Stevens semi-automatic rifle. GR 5-8886.

WESTINGHOUSE 21-INCH TV, $78; Hohner accordion, 120 bass, like new, $100; sewing set, $10; bird cage, $8. GR 9-1383.

GREENHOUSE WINDOWS; GOOD for outbuildings, cold frames, etc.; really cheap! Berryland, north end of Alderley, Elk Lake.

FRIG. CROSS-TOP FREEZER. AS new; small drop-leaf walnut tea table; small electric heater, new, EV 4-2480.

"FHR GOLF REPAIR SERVICE
New and Used Clubs and Carts
VAN ISLE GOLF SERVICES
843 Fort EV 3-0134

ONE ONLY, RACINE USED REfrigerator, $60. Butler Brothers Supplies Ltd., 1720 Douglas (opp. the Bay)

PAY LIGHT AND PHONE BILLS
FAIRFIELD PHARMACY
DRUG 301 COOK EV 6-8171

"EVERLASTING"
Light Bulbs
Clovelly Service. EV 2-8212

WATERPROOFING FOR CLOTHING and canvas covers. Victoria Tent & Awning Co., 621 Fisgard.

SIX-YEAR-SIZE CRIB WITH BOX spring mattress. Good quality, $20. 382-9771.

VICTORIA XMAS CARDS
$4 per 100. Calendars $2.50 for 10. by "Elmay." EV 4-5001. EV 6-3086.

BERNINA SALES AND SERVICE. All your sewing needs at Coast Sewing Machines. 816 Fort. EV 2-8024.

2 FRENCH DOORS, SIZE 80¾"x79¾", $20 pair. 1 twilight, complete, $10. EV 2-4955.

SMALL HAND-FED PRINTING press with type, $150 or offers. EV 5-3682.

PLAYPEN AND BABY BUGGY. EV 4-2468

LEAF SWEEPER, $20
EV 5-1900

7-TRANSISTOR WITH LEATHER case, $15. 477-2630 after 5 p.m.

WESTINGHOUSE WRINGER WASHer, $60. GR 9-6698.

WINTER PEARS, $1.50 A CARTON. 1838 Raultain.

COMPLETE BOY SCOUT UNIform, size 12½. EV 5-6099.

82 MISCELLANEOUS FOR SALE

MAIS FURNITURE

$10 down and $10 per month buys any item.

WASHERS

Norge Timeline automatic ... $119.95
Thor wringer with pump ... $54.95
AMC semi-automatic, large tub, timer $59.95

2 ONLY

New No. 400 McClary-Easy dryers. Reg. $229.95 ... $179.95

REFRIGERATORS

Coolerator frig-freezer with frig at bottom ... $149.95
Frigidaire, 9 cu. ft. ... $59.95
Kelvinator, 8 cu. ft. ... $59.95

RANGES

Rangette ... $24.95
Coal and wood ... $39.95
Gurney combination coal-wood-elec ... $69.95
Westinghouse 40" automatic electric ... $49.95
McClary 40" automatic electric ... $59.95
Gurney 40" gas range ... $39.95
Kenmore 30" gas range, automatic ... $149.95
Moffat 24" auto gas range, like new ... $149.95
Beach with late model Cyclos burner ... $49.95
Fawcett extended $54.95
Stanco oil ... $79.95
Fawcett oil ... $79.95

RENT-TO-PURCHASE TVs

MAIS FURNITURE AND APPLIANCES
EV 5-2435
1821 COOK STREET

3-DAY FOOD SALE AT OAKCREST FOODS, 2675 QUADRA
THURS., FRI. TILL 9—SAT. TILL 7
CIGARETTES, all popular brands, 200's ... $2.98
JAP. ORANGES, case ... $2.19
Bundle of 2 cases ... $4.29
TURKEYS, Oven-Ready, 6-8 lbs., Grade B. lb. ... [illegible]
NABOB COFFEE, Fine or Regular, lb. ... 75c
INSTANT MILK Powder, Pet, 5-lb. Box ... $1.29
ICING SUGAR, 2-lb. Box ... 19c
TIDE, Giant Size, Detergent ... 79c
COOKED SLICED MEATS, Chicken Loaf, Pic N' Pim, etc., 3 packages ... 50c
STUART HOUSE Mop-It-Mops, each ... $1.29
SALMON, Fancy pink, Challenger, 2 tins ... 49c
CANNED HAM, Swift's Premium, 1½-lb., pear shaped ... $1.29
MEAT SPREADS, All Flavours, Tin ... 9c
TEA BAGS, Fort Garry, 100's ... 59c
VEAL ROASTS, Boneless, rolled, lb. ... 49c
COTTAGE ROLLS, Smoked, Tenderized, lb. ... 59c
SALAD OLIVES, Large, 24-oz. Jar ... 39c
MINCEMEAT, McColls Finest, Large 44-oz. Jar ... 79c
CARROTS, No. 1 Local, lb. ... 3c
POTATOES, No. 1 white cookers, 10 lbs. ... 39c
We Reserve the Right to Limit Quantities

A GIFT for the WIFE

that will be a continuous reminder of a happy day!
A GENERAL ELECTRIC AUTOMATIC DISHWASHER
See our complete line of G.E. dishwashers, portable and built-in models.
Why not drop in today?

W. R. MENZIES & CO.
911 Fort EV 3-1112

COCKTAIL PARTY AND AFTER FIVE DRESSES

Choose from a smartly glamorous collection of styles for that special date at
KAROLYN'S STYLE SHOPPE
Special attention to personal fittings.
2519 Estevan EV 2-9662

SUBSTANTIAL REDUCTIONS ON ALL SPORTING GOODS!
—EXAMPLE—
25% OFF
- Ammunition
- Fishing Tackle
- Water Skis
- Ski Tow Equipment
- Two Shotguns

JEUNE BROTHERS
OUTDOOR STORE
570 Johnson EV 5-7712

A A A A A A A A A A A A A A
APPLES
Our apples are tops! Expertly grown by an Okanagan grower and kept in cold storage! So firm, crisp, and juicy, the flavor is superior. Try a box and be the judge of our product. McIntosh and Spartan at orchard prices. 1412 White Rd., off Stellys Cross Rd. 474-2009. Saanichton.
A A A A A A A A A A A A A A

CHRISTMAS CARDS
For the most complete selection of boxed Christmas cards in the City see—
FAIRFIELD PHARMACY
301 Cook Street EV 6-8171

GIRLS' JACKETS 20% OFF AT Esquimalt Dry Goods and Clothing. 383-6734.

EMERSON COMBINATION RADIO-record player, $50; hostess chair, $10. EV 5-1654.

COLEMAN OIL HEATER, 1 OIL drum and stand, 1 pr. Brunswick bowling shoes, size 8. EV 3-4371.

LARGE DOLL'S BED, CHILD'S rocking chair, girl's coat and party dresses. 477-4781.

12" CHILD'S C.C.M. TRICYCLE $; pedal car, good condition, $15. Phone 383-7771.

LARGE MODEL TRAIN AND ACcessories for sale. EV 3-9669.

ADJUSTABLE POLE SHELF, $10; electric heater, $13. EV 6-2874.

LONG LAMBS, GOOD FOR LOCKers. Sell reasonable. EV 3-9008.

G.E. STOVE, $70; ELECTRIC train, $20; [illegible], $14. GR 7-4866.

COMPLETE TRAIN SET, 0-? gauge. 385-2077.

LIKE NEW CHINA MINK JACKET, size 14, $136. GR 9-6944.

7 CU. FT. PHILCO FRIG, CROSStop freezer, $35. 384-7813. All-Temp.

BABY CRIB, GOOD CONDITION. 384-6578 after 6 p.m.

MAN'S TUXEDO, SIZE 38.
EV 2-2344

DIMPLEX ELECTRIC HEATER, large size. 385-9824.

SCOUT UNIFORM, 4 PIECES, NEW condition, $10. GR 5-2219.

LARGE TRICYCLE AND DOLL buggy. GR 9-1472.

PORTABLE SEWING MACHINE, reverse sew, like new. GR 9-1791.

MAN'S OVERCOATS, SHOES, SIZE 8, slacks, shirts. GR 9-2315.

FLINTSTONES

82 MISCELLANEOUS FOR SALE

X X X X X X X X X X X X
FREE PRIZE DRAW!
Draw For $30 Prize NOV. 30th
Come in and put Your Name in the Pot
No Purchase Necessary!
MARSHALL-WELLS
724 Fort EV 4-1021
X X X X X X X X X X X X

QUICK SPIN DRYER
WITH FREE BONUS
dries a load of clothes (ready to iron) every 4 minutes. Safe and economical to operate. It is ready to use immediately — requires no venting or wiring. Lightweight and compact — safely handles any fabrics — no heat, therefore no shrinkage — see one today.
ONLY $149.50
Christmas offer includes free six-transistor radio.

BUTLER BROTHERS
1720 Douglas St.
Opposite The Bay

PRE-CHRISTMAS CLEARANCE
3 only 3-speed combination, each ... $49.50
1 only, RCA stereo portable, demonstrator, Reg. $89.50. Clearance price ... $67.00
1 only AG8777 stereo tape recorder, Reg. $239.50. Clearance price ... $192.00
Westinghouse hat box hair dryers, Reg. $34.95. Clearance price ... $28.88
1 only, RCA floor model Barbazon AM-FM-stereo-TV combination. Reg. $599.95. Clearance price ... $4[illegible]
Easy Terms
QUADRA APPLIANCE
2814 Quadra EV 5-8422

ANTI-FREEZE, $2; OIL HEATER, $6; Oil stand, $5; wood heater, $5; washer, $5; Singer, $15; playpen, $7; bottle sterilizer, $1.50; Toidy seat, $1.50; buggy, $12; baby chair, $3; child's table and chair, $6; chest of drawers, $5; coffee table, $15; parrot cage, $15; chair, $5; chrome table, $7; chairs, $2.50; 9x12 tent, $40; '54 Consul, $65; '47 Plymouth, $40. EV 3-8111.

DEMOLISHING HOUSES AT CORner Oak Bay Ave. and Richmond Rd. Everything must go. Stoves, fridges, oil furnaces, near new cupboards with stainless steel sinks. Sinks, toilets, bathtubs, windows, doors, linoleum, copper pipe, wiring and used bricks. See Foreman on Site. O.K. Trucking Co. Ltd., 780 Topaz. EV 3-8612.

NEW FIREBASKET $6.50; VALOR heater $17.50; aluminum laundry tubs $13. Bedroom suite $65; bunk beds $45; Viking electric stove, 110 volts $17; Chefmaster electric 220 volt 4-burner stove $30; hard back books, 15 cents each; ice skates $2.50 to $5.50. Lloyd twin stroller $20; oil ranges from $35 and up. People's Trading Post, 2310 Trans-Canada Highway. GR 8-3883.

DORMAN'S
DOUGLAS AT JOHNSON
BIG MEN'S SUITS
To size 52 chest and 49 waist. $85
Regulars and talls.

2-PCE. CHESTERFIELD $79; BEDroom suite $65; single hollywood bed $29.50; rollaway bed $17.50; studio couch, $40; crib and mattress, $16.50; chest of drawers, $16.50; Simtime Frigidaire $119. Pandora Furniture, 2050 Pandora near Cook. EV 3-6813.

CHIME CLOCK, PHONE TABLE and chair, cedar chest, walnut. Single bed, lined oak; 18" bicycle; boy's skates, size 7; aquarium and filter; fireplace screen; chest of drawers; hockey game. Reasonable. 477-2819.

9 CU. FT. FRIGIDAIRE, ACROSS-top freezer, like new, $75. 3-piece wine chesterfield suite. 1-pce grey arborite kitchen suite, large table. Beatty washer. Best offer. Phone GR 9-4319.

HOME-MADE BARBIE DOLL clothes, 10 pieces, $1. Mixture of skirts, blouses, crinolines, etc. Allow 2 weeks delivery time. Mail $1 plus 25c for postage. Write Mrs. Barrie, Box 561, Dartmouth, N.S.

LAY-AWAY PLAN
Don't lay away your power mower for winter without having it serviced first. Phone 382-6513 to
"B.T." POWER MOWER SALES
For Pick-Up and Delivery

USED OVERHEAD ARC LUBRIcating equipment, complete with pumps, reels, hoses and lubricating heads. Half price of replacement value. 385-1125 between 6 and 8 p.m.

POTATOES
Flavorful, sound, Netted Gems
$4.00 per 100 pounds
LOST LAKE FARM
2000 Beckwith Ave. (off North Quadra). GR 9-3841.

POLAR YARN FOR HEAVY sweaters, socks, toques. Regular $1.20 per 4-oz. skein, reduced to 98c. THE CAROUSEL, 904 Esquimalt Rd., at Head St. EV 5-0824.

SUSSEX DRESS SHOP
Come in for our Daily Special! Smart styles, sizes 12½ to 30½. Expert alterations. Popular prices.
1011 Douglas EV 4-1615

120-BASS CASTLE ACCORDION, $125; 12-bass Silvertone, $80; 21" TV Sylvania, magic touch, illuminated [illegible], $65; oil stove, tank and stand, $10. 385-9051.

IT'S TIME
Sharpen and winterize your power mower. Be ready in spring.
THE LAWNMOWER HOSPITAL
884 Johnson 383-3552

CASH REGISTERS, ADDING MAchines, scales and slicers, etc., new and reconditioned. Anker agent. Owen Sons & Richardson Ltd., 939 Johnson. Phone EV 3-9858.

WET SUIT, WISCONSIN ENGINE, pressure paint pot, 2-cylinder water-cooled engine, outboard controls and cables, fridge, shallow well pump. 383-1379.

FURNISHINGS — 9-PIECE DINING room suite, 2 bedroom suites, Moffat electric stove. Sale from 9 a.m. to 2 p.m., 1138 Old Esquimalt Rd.

TAILORED BEDSPREAD WITH matching drapes, 152"x34" or longer. Rolleiflex camera with flash. 478-3431.

WOODEN KITCHEN TABLE AND chair set $20; kitchen cupboard $10, wardrobe $5, rug $15, miscellaneous articles. EV 4-3409.

4-BURNER GURNEY ELECTRIC range, 33", good condition $45; 9.5 cu. ft. Leonard de luxe fridge, $70. EV 5-9869. Call before 4:30.

REVERE 8 MM TURRET MOVIE camera with F1.9 telephoto and wide-angle lenses. Cost $205, sell for $110. GR 7-0834.

KITCHEN SINK WITH BUILT-IN dishwasher and washing machine, $120. EV 2-9436 after 6 p.m.

PERIOD LOVE SEAT, CHAIR, Cornish ware, small radio, drapes, garden tools. Offers. EV 4-0250.

GURNEY ELECTRIC RANGE, 32", $45; hall runner, 7 yards x 27", $15. Both in good condition. Ph. 383-7353.

LADY'S COAT, GREY, WITH BEAver collar, cost $165, will sell $50. EV 2-3983.

TWO-DOOR FRIDGE-FREEZER combination, $99. 384-7813. All-Temp.

PAIR MAN'S CCM HOCKEY skates, size 8½. like new. 479-2391.

82 MISCELLANEOUS FOR SALE

WOODWARD'S USED FURNITURE AND APPLIANCE SHOWROOMS
779 PANDORA AVE.
386-3322, Local 216 or 219

TELEVISION

21" Fleetwood, mahogany cabinet ... $148.88
21" G-E, walnut finish $129.95
21" R.C.A., walnut finish, swivel base and new picture tube ... $129.95
21" Philips console ... $89.95
21" Electrohome console ... $99.95

MECHANICS' SPECIALS
To Clear, $9.99

1 only 24" McClary-Easy automatic range, pink, to clear ... $158.88
2 only 10-cu.-ft. McClary-Easy Refrigerators, pink, to clear ... $182.88
1 only 12-cu.-ft. Gibson zero-zone freezer ... $268.88
1 only 13-cu.-ft. Kelvinator, 2 doors, frost-free freezer ... $388.88

OUTBOARD MOTORS

1 5½-h.p. Evinrude (1959) ... $125.00
1 3-h.p. Johnson (1963) $125.00
1 5-h.p. Westbend ... $93.00
1 25-h.p. Viking, electric (1961) ... $348.88

USED FURNITURE

2-pce Sectional Chesterfield, grey ... $59.95
3-pce. Chesterfield, red $59.95
Platform rocker, red, $19.95

Free Delivery in Greater Victoria
WOODWARD'S
SERVING B.C.
SINCE 1892

CLEARANCE of 1964 Model MOFFAT
ELECTRIC CLOTHES DRYERS, with 4 heat selections. Safe for even the most delicate fabrics.
CLEARANCE PRICE — $219
Easy Terms.
C. TAYLER
707 Johnson St. EV 3-3281

HIND-QUARTERS BEEF
54c A LB.
Cut, wrapped and frozen. Standard grade.
SIDES, 49c A LB.
HARVEY'S FINE MEATS LTD.
2709 Quadra EV 3-2461

FOR CHRISTMAS GIFTS SEE Delta Electric. We have a fine selection of small electrical appliances, radios, record players, hair dryers, etc. Ideal for Christmas giving. Use our convenient lay away plan now, while selection is at its best. Victoria Delta Electric, 714 Cormorant St., 384-7416.

OLDER STYLE MOFFAT STOVE, $15; wringer washer, floor polisher, electric shaver, electric shaving mirror, 2 irons, pop-up toaster, electric frying pan, Garrard record spindle, 2 carpet sweepers, baby bottle warmer, maternity clothes, man's suit, pair of man's slacks. 385-7081.

HAND-CARVED BONE-HANDLED flatware service for eight in case, from Germany. $65 or nearest offer. 385-9308.

TURNER
THE TYPEWRITER MAN
REPAIRS — RENTALS — SALES
881 Courtney EV 3-4121

PORTABLE SEWING MACHINE; baby carriage (new); plate mirror (full length), and portable hi-fi. Ph. after 6 p.m. EV 3-2222.

HAND SEWN BARBIE DOLL OUTfits, basic wardrobe, also separate items, including satin wedding gown. 479-1743

LONG-SKIRTED WRINGER WASHer, with pump, $20; beginners skates, girl's size 10; boy's size 13, $2.50 each. 385-2968.

BEAUTIFUL BLACK PERSIAN lamb coat. Ladies figure skates. Men's hockey skates. All like new. 385-7087 week days after 6.

BEAUTY SALON DRYERS, OLDER style, good condition. Rilling $45; Helene Curtis with chair, $60. Ph. EV 4-3825.

R. C. ALLEN CASH REGISTER and adding machine, recently overhauled, $95. Phone GR 9-6062.

MAN'S NEW OVERCOAT, COST $75, for $35, size 40; lady's plaid wool suit, size 38, $7. EV 2-1963.

TRAIN SETS, RACE CAR SETS, Triang, Scalextric, Eldon. See them at Robinson's, 1307 Broad St.

PAY UTILITY BILLS AT McCALL DAVEY DRUG STORES
PRESCRIPTION SPECIALISTS

FOR THE BEST TURKEYS AND chickens in town. Stuart's Meat Market, 1402 Douglas. EV 3-9213.

CRAFTSMASTER — NUMBER OIL-painting set, 20% off. J. J. Ross & Sons Ltd., 740 Pandora. EV 3-3613.

BEEF BY SIDE OR QUARTER. Hogs, half or whole. Good for locker. Sell reasonably. EV 3-9005.

STEER AND HEIFER BEEF FOR sale. Government inspected. By sides or quarters. 479-1007.

POLAROID LAND CAMERA AND case, like new. $75. EV 3-3656.

POTTER'S WHEELS, NEW AND used. Daytime, 382-4521.

MUSKRAT FULL LENGTH COAT, excellent condition. EV 3-0882.

6 CU. FT. G-E FRIDGE, $3[illegible] — 384-7813. All-Temp.

HOLLY, RASP. CANES, CABBAGE. 3613 Richmond Road. Not Sunday.

CANOPY, FITS '49-'56 CHEV HALF-ton pickup truck. GR 9-3030.

REED ORGAN FOR SALE. REAsonable. After 5 p.m., 385-4980.

83 MISCELLANEOUS WANTED

BILLIARD TABLE, IN GOOD CONdition. GR 9-5739.

HAND MODEL DUPLICATOR. Flats and flower pots. EV 4-0145.

SQUARE PLAYPEN. 385-8595.

BROWNIE UNIFORM, SIZE 8-10. 477-1344.

83 MISCELLANEOUS WANTED

ARE YOU SELLING
a chesterfield, a Persian carpet, a dinghy, a sports car, a D8 cat, or a 50' schooner? Maynard's wide experience in domestic and industrial appraisals is at your service. Outright purchase or consignment by auction. Maynard & Sons, Auctioneers since 1902.

WE GLADLY PAY EXTREMELY good prices for old brass, silver, pewter, copper, glassware, china, perfume bottles, ornate picture frames, small furniture, glass lamp shades, etc. The Cobweb, 207 Johnson. Phone 385-4022. Sunday, 385-8622.

NEED CASH?
Cash paid for good tools, cameras, all types of musical instruments. What have you? Island Trading NOW AT 600 Johnson St. Just down from Douglas. 384-5854.

WANTED—ALDER TREES, WOOD stove, heater, tea wagon. Small slip-covered Chesterfield or settee. Cement mixer and panel truck. EV 2-8111.

INDUSTRIAL IRON
Bring us your old cars, steel, cast iron, brass and copper, etc.
Open All Day Saturday
843 Tyee Rd. EV 4-6022

WANTED — XMAS TREES
Willing to pay going rate for landowner's permission to cut Xmas trees, preferably within 100 miles radius of Victoria. EV 8-7208.

ORIGINAL PAINTINGS
By recognized artists are now being accepted for our next art auction. Lunds. 386-3308. 926 Fort St.

FARMER'S AUCTION EVERY SATurday. We pick up furniture, tools, etc., every day. GR 8-1212.

SQUARE DEAL BUYS
Anything Useful. Picks Up Junk.
383-1221 1128 Hillside EV 3-1601

CASH PAID FOR GENTLEMEN'S good used clothing. The Bazaar, 1317 Broad Street. EV 2-2814.

LUNDS AUCTIONEERS
BUY — SELL — APPRAISE
926 Fort EV 6-3308

VARIEGATED HOLLY
Top price for good, clean gold and silver variegated holly. GR 7-2[illegible].

KILSHAWS
CASH FOR FURNISHINGS
EV 4-6441

BOY'S JUNIOR BICYCLE IN GOOD condition. Also child's 20" tricycle. GR 7-3088.

GOOD BOOKS ALWAYS BOUGHT
HAUNTED BOOKSHOP
845 Fort EV 2-1427

CASH FOR GOOD USED FURNIture and rugs. Reliable Used Furniture, 341 Johnson. EV 8-4714.

WANTED — TINY WOOD STOVE for garage; also bicycle motor. Ph. 477-4482 after 5.

WANTED — USED FURNITURE. Holland Bros. & Co. EV 8-0813.

REFRIGERATORS AND FREEZers bought. 384-7813. All-Temp.

WANTED — GIRL'S BICYCLE, 20-inch. Good condition. 474-2131.

84 SWAPS

ANYTHING! !
TAKEN IN TRADE
AT MAYNARDS
New Furniture Dept.
731 Johnson St. ph. 386-3191

2-BEDROOM BUNGALOW, 12-YR-old, in good condition. To be moved by Jan. 31, 1965. Will swap for car or what have you? 383-3139.

40-INCH ELECTRIC FRIGIDAIRE stove. In good condition, swap for good tent or camping equipment. 478-1282.

FURNITURE, BOATS OR ANYthing of value accepted in trade. Telmac Swap Dept. EV 5-5441.

WANT A CAR? TAKE ANYTHING of value in trade. Call Harry. EV 5-4628.

SWAP—1956 VOLKSWAGEN JEEP. Fully equipped. Tow bar, etc. Swap for car, boat, ? GR 7-3946.

86 MISCELLANEOUS TO RENT

TYPEWRITERS FOR RENT. STUdent rates available. Underwood Ltd., EV 3-9621.

90 PETS AND SUPPLIES

SPECHT'S AQUARIUM AND PET SHOP
OFFERS A WIDE SELECTION OF TROPICAL FISH, AQUARIUMS, PLANTS AND ACCESSORIES. CANARIES, BUDGIES AND CAGES, DOG AND CAT SUPPLIES
FAIRFIELD PLAZA
EV 4-6453

BOYLES AUCTION SALES, DUNcan, will be having black poll Angus short horned cows, bred Hereford heifers, 2-year-old Highland bull and fresh Jersey cows, also numerous number of Holstein canner cows. Saturday, Nov. 28, at 2 p.m. Phone 746-6231.

THE DOGGY WASH
Makes Him Your Friend Again
Douglas, across from Tolmie.
EV 5-9846

HARVEY'S PET FOOD — ALL meat, 2 lbs. for 35c. Harvey's Fine Meats Ltd., 2709 Quadra at Hillside. EV 3-2461. EV 5-5465

REGISTERED "LINE BRED" GERman Shepherd puppies (silver), of Mt-Noah line; black and tan, and all black. 478-3472, 2827 Sooke Rd.

ENJOY YOUR SAMOYED PUPPY now, at his charming best, or reserve one to delight the family at Xmas. GR 8-1145.

REGISTERED TOY POMERANIAN male, 10 months old, inoculated. Phone 753-2034, 406 Selby Street, Nanaimo.

REGISTERED SAMOYED PUPPIES Excellent for show or pets. Vonnallen Kennels, 3360 Happy Valley Rd., GR 8-4287.

COCKER SPANIEL PUPS (PARTI-color); beautiful, loveable. 8 weeks old at Xmas, will hold. Phone 385-3066 or 1378 Slater St.

PUREBRED AMERICAN COCKER puppy, 6 months old, loves children. 380. 477-1276.

MICHAEL WILLIAMS KENNELS
BOARDING AND TRAINING
On the Pat Bay Highway. 474-2112.

GOOD SHEPHERD SHELTER, 3942 Duke Rd., R.R.1. We have a Dalmatian, Keeshond, Labradors. GR 8-3048.

JOYLAND BOARDING KENNELS
Heated. Individual care, large fenced exercise field. 474-2001.

10-MONTH-OLD CHESAPEAKE, licensed, had shots, also doghouse. 475-1073.

REGISTERED GERMAN [illegible] and mare for sale. Well bred. Ph. EV 2-3097, 1410 Harrison.

3-YEAR-OLD BAY GELDING, 14.2 H. Sound and gentle. $100. Phone R. R. Gregson, Duncan 746-6649.

YOUNG CHAMPION MALE Beagle available. Excellent stock. Good disposition. 475-3475.

COUNTRY HOME FOR 5-MONTH-old German Shepherd. 386-3333.

RED FACTOR CANARIES.
478-2930.

DACHSHUNDS, WILL HOLD FOR Christmas delivery. 475-3642.

BUDGIE BIRDS, RIGHT AGE FOR training, $3 each. EV 6-9191.

REGISTERED "POM" PUPPIES for sale. 479-6376.

PUPPIES, LARGE BREED—WILL hold 'til Christmas: $20. GR 9-1298.

REGISTERED PUG PUPPIES
McCoy. GR 9-3871.

REGISTERED LASSIE COLLIE pups. Hold for Xmas. 537-5568.

PEKINGESE PUPS
479-6924

PEKINGESE PUPS
749-3407

91 CHICKS, POULTRY, HATCHING EGGS, SUPPLIES

LAYING CHICKENS
479-6736

92 LIVESTOCK, SUPPLIES

RIDING CLOTHING AND EQUIPment. We have it for the horse and for the rider. English and Western. Best quality at lowest prices. Experienced horsemen to help you. Shanks' Saddlery, 2080 Douglas. Lots of parking.

MINK FARMER NEEDS HORSES and cows. Ph. anytime. GR 9-3080.

STRAW FOR SALE. $28 PER TON. Phone GR 7-2688.

99 NEW CAR DIRECTORY

HILLMAN, SUNBEAM, HUMBER. Jameson Motors Ltd., 740 Broughton Street. EV 4-1161.

100 CARS FOR SALE

EMPRESS MOTORS • LTD. •

FOR A GOOD DEAL and A GOOD DEAL MORE

64 ACADIAN 4-Door Sedan. Radio, blue ... $2195
56 CHEV 4-Door Sedan. Radio, blue ... $895
63 MERCURY Monterey; Sedan. Fordomatic, power steering and brakes, custom radio ... $3095
62 CHEV 4-Door Station Wagon. Blue. Very clean ... $2195
63 PONTIAC Strato Chief. 4-Dr Sedan. Automatic trans, radio, blue and white ... $2495
55 BUICK 4-Dr Sedan. Automatic trans, radio ... $695
59 RAMBLER 4-Dr Sedan. Automatic, power steering, power brakes ... $1295
56 DODGE 4-Dr Sedan. Blue ... $495
56 LINCOLN 2-Dr H. T. Automatic transmission, radio, power steering, power brakes ... $1095
56 VAUXHALL Cresta. 4-Dr Sedan ... $695
60 VALIANT Station Wagon. Automatic trans ... $1495
62 STUDEBAKER (Lark) 4-Dr Sedan. Automatic trans, radio ... $1795
57 AUSTIN 4-Dr Sedan. Beige ... $695
58 AUSTIN 4-Dr Sedan $795
61 MORRIS 4-Dr S. Wagon. Grey ... $1195
62 AUSTIN 4-Dr Sedan. A-60. Green ... $1595
62 CONSUL 4-Dr Sedan. Blue ... $1595
57 SUNBEAM Rapier. 2-Dr Hardtop. Blue ... $795
58 CHEVROLET 4-Dr Sedan. Brown ... $1195
55 CHEV 2-Dr S. Wagon. Automatic trans, radio ... $995
59 CHEV Bel Air 4-Dr Sedan. Automatic, radio ... $1545

• • •

55 RAMBLER 2-Dr Sedan. Engine overhauled ... $495
53 BUICK 2-Dr H. T. ... $395

• TRUCKS •

59 CHEV Sedan Delivery. Blue ... $895
59 THAMES Van. Beige ... $495
58 PONTIAC Sedan Delivery. Side windows ... $895
54 PONTIAC Sedan Delivery ... $495
60 GMC ½-ton Panel. Turquoise ... $1595
59 GMC ½-ton Pickup. Blue ... $1295
53 METEOR Sedan Delivery ... $250

FOR YOUR PROTECTION
Free anti-freeze now in all cars
Free life insurance in G.M.A.C. contract
50-50—30-day guarantee
30-day exchange
900 Fort St. Through to View
Phone 382-7121

OFFERS INVITED ON THE FOLlowing—1964 Buick Special de luxe sedan, V-6, completely equipped. 1961 Vauxhall Super Victor sedan, immaculate. 1964 GMC 8-passenger Suburban Carryall, 3,500 miles. EV 3-5015.

1962 LINCOLN PREMIER
Power equipped with everything. Cost $9,800. Price $2,495. Trade. EV 2-3097. 1410 Harrison.

1963 METEOR V-8, AUTOMATIC, 4-door. Wonderful condition throughout. $395. GR 7-3833 after 5 p.m. weekdays. All day weekend.

1963 1500 VOLKSWAGEN STATION wagon. No down payment. Phone 382-3515.

'51 CHEV, GOOD CONDITION, $150. '51 Chev, $75. EV 5-6105.

1927 MODEL T, BEST OFFER. PH. 384-6484.

100 CARS FOR SALE

SUBURBAN MOTORS
First on Douglas
GIVE US A TRY BEFORE YOU BUY
IT'S THE $ DIFFERENCE THAT COUNTS

64 FAIRLANE 500 2-Door Hardtop. V-8, 4 on the floor ... 3,395
63 CONSUL Cortina Tudor in immaculate condition ... 1,695
63 GALAXIE 500 4-Door Hardtop. V-8, P.S., P.B., A.T. ... 2,995
63 COMET Custom 4-door Sedan. 6-cylinder ... 2,195
62 DODGE Dart Sedan, 6-cylinder, standard transmission ... 1,995
62 VOLKSWAGEN De Luxe in ebony black ... 1,295
62 FORD Galaxie 500 Sedan, V-8, A.T., P.S., P.B., two-tone ... 2,195
62 CONSUL 315 Sedan. Lime green and one owner 1,495
61 METEOR Sedan. Azure blue. Automatic. Full history ... 1,795
61 MORRIS 1000 convertible in very good condition ... 895
61 FORD Fairlane Sedan. Two-tone, V-8, A.T. ... 1,895
60 METEOR Ranchwagon. Automatic, two-tone 1,495
60 CHEVROLET Tudor, 6-cyl., new paint ... 1,495
60 DODGE 4-Door Sedan, 6-cylinder, standard transmission ... 1,195
60 FORD Fairlane 500 2-Door Sedan. Very clean ... 1,695
60 CORVAIR 700. Automatic, new paint, A-1 rubber ... 1,495
59 FORD Ranchwagon. Automatic, two-tone paint ... 1,395
59 FORD Fairlane Sedan. Arctic white, automatic, 6-cylinder ... 1,395
59 METEOR 2-Door, 6-cyl., new paint and rubber ... 1,295
59 BUICK Convertible. Full power. Very clean ... 1,995
58 STUDEBAKER Hawk Tudor, V-8, std. trans. Very sharp ... 895
57 BUICK 4-Door Hardtop. Full power, A.T., V-8 ... 995
57 BUICK 2-Door Hardtop. Two-tone and A-1 ... 895
57 CHEVROLET 4-Door, 6-cyl., automatic ... 895
57 DODGE Tudor, 6-cyl., automatic, two-tone ... 795
57 FORD Ranchwagon. A.T., V-8, new paint ... 795
57 DODGE Suburban, V-8, standard trans., two-tone ... 695
56 DODGE 4-Door Sedan. Automatic, 6-cylinder 195
56 NASH Metropolitan. Runs well ... 250
56 METEOR Sedan. Automatic, V-8, two-tone ... 595
55 METEOR Ranchwagon. Needs paint, good mechanically ... 495

COMMERCIAL UNITS!!!
63 THAMES Freightline. A-1 throughout ... 995
63 TRIUMPH Van. Ideal delivery unit ... 895
59 DODGE Panel. V-8, automatic ... 895
55 GMC ½-Ton Pickup ... 895
54 CHEVROLET Sedan Del. Side windows ... 295

SUBURBAN MOTORS
Your Home of
• Mercury • Meteor
• Comet • British Ford
• Mercury Trucks
GENUINE FORD PARTS and SERVICE
Open Till 10 p.m.
Phone 386-6131 386-6131
Douglas at Saanich Road

100 CARS FOR SALE

$ $ $ $ $ $ $ $ $ $ $ $ $ $

MONTH-END CLEARANCE SALE
AT
ENSIGN MOTORS
BUY NOW
AT
HUGE SAVINGS

56 FORD Customline Sedan. Lic. No. 74791 ... $299
56 PLYMOUTH Station Wagon. Custom radio. Lic. No. 45052 ... $491
56 METEOR Niagara 4-Door Station Wagon. Lic. No. 47956 ... $661
56 CHRYSLER Windsor 2-Door Hardtop, V-8, automatic, radio, power steering. Lic. No. 67692 ... $666
57 DODGE Crusader, 6-cyl. Sedan. Lic. No. 45673 ... $599
57 CHRYSLER Windsor, V-8, automatic, custom radio. Lic. No. 270923 ... $888
57 OLDS 88. V-8, automatic, custom radio. Lic. No. 61233 ... $888
57 CHEVROLET De luxe Sedan. Custom radio. Lic. No. 65395 ... $777
57 PONTIAC Station Wagon. Custom radio. Lic. No. 68358 ... $898
58 RAMBLER American 2-Door. Lic. No. 43414 ... $799
58 PLYMOUTH Belvedere. V-8, automatic, custom radio, power steering. Lic. No. 74414 ... $988
59 CHVROLET Sedan Delivery. V-8 motor, side windows. Lic. No. 58247 ... $888
59 METEOR Niagara. Custom radio. Lic. No. 33996 ... $1233
54 VANGUARD Lic. No. 58100 ... $99
56 VANGUARD Lic. No. 38479 ... $333
56 HILLMAN Minx Convertible. Lic. No. 49705 ... $499
57 CONSUL Lic. No. 54478 ... $499
58 VAUXHALL Victor. Custom radio. Lic. No. 59273 ... $555
60 RENAULT Dauphine. Custom radio. Lic. No. 418104 ... $727

Immediate Delivery
65 PLYMOUTHS
As Low As
$2994
Complete

ENSIGN MOTORS LTD.
1061 Yates at Cook
Victoria's
Chrysler Plymouth
Valiant Barracuda
and Fargo Truck
Dealer
EV 6-2411 Open Eves 'til 9 p.m.

$ $ $ $ $ $ $ $ $ $ $ $ $ $

'57 BUICK HARDTOP — $750. 33 Menzies, after 6

'51 BUICK — OFFERS
EV 3-2080

'57 CHEV, 6-CYLINDER, GOOD condition. EV 3-3821.

'54 DODGE CLUB COUPE, RADIO and heater, $250. 385-8340 evenings.

100 CARS FOR SALE

WHY WAIT?
BUY A GOOD USED CAR
AT
MORRISON'S
NOW!
Make No Payments Til Mid-January

64 CHEVROLET
Impala 4-door Hardtop, fully power equipped. Reg. $3595
$3395

64 OLDSMOBILE F85
Automatic drive, radio, heater, turn signals, only 3,800 miles. Reg. $3395
$3195

64 CHEVROLET
Biscayne, heater, signals, white-walls. Reg. $3195
$2995

63 CHEVROLET
Bel Air, automatic drive, radio, heater, turn signals. Reg. $2795
$2695

PAY LESS!
Get More With Morrison's "Peace-of-Mind" Package
- All Cars Safety-Laned
- GM Reconditioning
- All Cars Clearly Priced
- 30-Day 50-50 Warranty on all cars over $895
- Free Life Insurance
- 15-Day Exchange Privilege if major repair becomes necessary
- Free 6-Month Lubes
- 6-Month 15% Warranty
- No Down Payment to good credit risks.

63 CHEVY II
STATION WAGON
Automatic drive, radio, heater, signals. Reg. $2695
$2495

63 CORVAIR
Coupe, automatic drive, radio, heater, signals. Reg. $2195
$2095

63 CADILLAC
Sedan de Ville, fully power equipped. Reg. $6495
$5995

62 CHEVROLET
Sedan, radio, heater, signals. Reg. $2195
$2095

62 CADILLAC
Sedan de Ville, fully power equipped. Reg. $5495
$5195

TOP RETAIL IN TRADE

60 CORVAIR
Radio, heater, signals. Reg. $1495
$1295

60 OLDSMOBILE
Super 88 4-door Hardtop, fully power equipped. Reg. $2395
$2195

60 METEOR
2-door, heater, signals. Reg. $1695
$1595

59 FORD
Sedan, radio, heater, signals. Reg. $1495
$1295

59 OLDSMOBILE
Hardtop, fully power equipped. Reg. $1995
$1795

59 FORD
STATION WAGON
Heater, signals. Reg. $1495
$1195

EASY TERMS!
NO PAYMENTS UNTIL MID-JANUARY

59 CHEVROLET
Bel Air, automatic drive, heater, signals. Reg. $1395
$1095

59 MERCURY
2-door Hardtop, fully power equipped. Reg. $1795
$1595

59 CHEVROLET
STATION WAGON
Heater, signals. Reg. $1495
$1295

58 FORD
Fairlane, automatic drive, heater, signals. Reg. $1195
$1095

58 PONTIAC
Radio, heater, signals. Reg. $1295
$1095

58 FORD V8
Automatic drive, power steering, radio, heater, signals. Reg. $1195
$995

57 CHEVROLET
Sedan, heater, signals. Reg. $1095
$995

OPEN 8 A.M. TO 9 P.M. •••

57 RAMBLER
Automatic drive, radio heater, signals. Reg. $995
$895

57 PLYMOUTH
Automatic drive, radio, heater, signals. Reg. $795
$595

56 FORD
Radio, heater, signals. Reg. $795
$695

COMPACTS

64 TRIUMPH CONVERTIBLE
6 cyl., radio, heater, signals. Reg. $1995
$1895

63 MORRIS COOPER
Heater, signals. Reg. $1495
$1395

62 MORRIS MINOR
Heater, signals. Reg. $1195
$1095

62 RENAULT GORDINI
Radio, heater, signals. Reg. $1195
$995

62 CONSUL 315
Heater, signals. Reg. $1195
$1095

62 FALCON
Automatic drive, heater, signals. Reg. $1995
$1795

61 VAUXHALL
Heater, signals. Reg. $1095
$995

Victoria's Volume Dealer!
Island's Largest And Busiest Dealer
MORRISON CHEVROLET OLDSMOBILE LTD.
940 Yates EV 3-1108

100 CARS FOR SALE

S-E-L-L O-U-T
S-A-L-E

20 cars must be sold immediately. Prices have been pared way down—some even below cost. Here's a genuine opportunity to save a great deal of money.

58 VOLVO 544. Reg. 1,395. Sale 1,345
58 MGA Sports. Reg. 1,295. Sale 1,195
60 RENAULT Wagon. Reg. 1,250. Sale 995
60 AUSTIN Sedan. Reg. 1,295. Sale 995
59 HILLMAN Wagon. Reg. 1,195. Sale 945
61 VOLKSWAGEN De Luxe. Reg. 1,695. Sale 1,495
60 RILEY 1.5. Reg. 1,095. Sale 895
60 VAUXHALL Sedan. Reg. 1,095. Sale 945
60 HILLMAN Sedan. Reg. 995. Sale 795
59 RENAULT Sedan. Reg. 995. Sale 895
58 MORRIS Wagon. Reg. 895. Sale 845
57 ZEPHYR Sedan. Reg. 995. Sale 795
59 VAUXHALL Sedan. Reg. 795. Sale 645
57 BEDFORD Van. Reg. 795. Sale 495
58 AUSTIN Sedan. Reg. 695. Sale 445
57 TRIUMPH Wagon. Reg. 695. Sale 395
58 MORRIS 2-Door. Reg. 395. Sale 345
56 OXFORD Sedan. Reg. 295. Sale 95

59 Austin. 58 Renault. 58 Consul. 60 Envoy. 54 Vanguard. 57 Triumph. 59 Singer. 61 Gazelle. 55 Zephyr. 59 Austin. 60 Hillman. 59 Fiat. 52 Morris. 59 Renault. 59 Riley. 61 Victor. 57 Vanguard. 59 Lark. 53 Oxford. 59 Volks. 54 Hillman. 58 Morris. 58 Hillman. 60 Victor. 57 Zephyr. 58 Vauxhall. 58 Morris. 58 Minor. 57 Bedford. 58 M.G.A. 57 Regior. 61 Vauxhall. 55 Morris. 59 M.G.A.. 61 Volks. 59 Gypsy. 54 Camper. 58 Vauxhall. 58 Victor. 59 Volvo. 60 Renault. 60 Herald. 61 Zodiac. 57 Hillman. 58 Austin. 60 Envoy. 59 Volks. 60 Zephyr. 62 Austin. 60 Vauxhall. 60 Envoy. 57 Consul. 58 Rambler. 58 Austin.

NO MONEY DOWN
FIRST PAYMENT LATE JAN.
PAYMENTS TO 42 MONTHS

Take advantage of Tetmar's exclusive wide open "Charge Account" plan. Buy any car without a penny down and pay as you drive.

62 PONTIAC Convertible. Reg. 3,169. Sale 2,795
58 PONTIAC Sedan. Reg. 1,895. Sale 995
57 OLDS Sedan. Reg. 1,095. Sale 795
57 CHEVROLET Sedan. Reg. 1,095. Sale 795
57 DODGE Sedan. Reg. 995. Sale 695
56 PONTIAC Hardtop. Reg. 995. Sale 895
55 BUICK Hardtop. Reg. 795. Sale 495
56 PLYMOUTH Sedan. Reg. 795. Sale 345
54 CHEVROLET Sedan. Reg. 695. Sale 295
51 DODGE Sedan. Reg. 250. Sale 95

54 Ford. 56 Pontiac. 62 T-Bird. 60 Chev.. 57 Buick. 57 Olds. 54 Buick. 52 Meteor. 55 Chev. 55 Chev. 49 Chrysler. 60 Ford. 56 Buick. 54 Pontiac. 57 Dodge. 54 Chev. 56 Cadillac. 51 Plym. 55 Pontiac. 54 Monarch. 56 Stude. 59 Meteor. 62 Pontiac. 53 Chev. 55 Buick. 50 Pontiac. 56 Dodge. 55 Lincoln. 56 Meteor. 54 Plym. 52 Ford. 54 Pontiac. 57 Ford. 57 Chev. 60 Pontiac. 59 Chev.

SWAP ANYTHING
Tetmar's "Swap Dept." will accept in trade anything of value—boats, radios, motors, TVs, furniture, trailers, etc., etc., etc.
TRADE YOUR DON'T WANTS

ONE-YEAR GUARANTEE
Compact cars carry a one-year, 50,000 guarantee for your security.

T — E — T — M — A — R
COMPACT CARS
805 Fort — EV 3-5441
OPEN EVENINGS

JAMESON MOTORS LTD.
HOME OF
HUMBER • SUNBEAM •
HILLMAN • KAISER-JEEP

57 AUSTIN A50 Sedan. Very clean, well-kept car ..$695
55 MORRIS Minor Stn Wgn. Ideal second unit $495
62 HILLMAN Super Minx Sedan. A/Trans, low mileage $1550
54 AUSTIN A40 Sedan. In exceptional condition $495
59 VAUXHALL Victor Sdn. Radio, first class car $795
59 HILLMAN Minx Sedan. One of Britain's best $795
61 SIMCA Aronde Sedan. This is a real bargain $595
63 TRIUMPH Herald 2-Dr. One owner, only 5000 miles $1395
61 RAMBLER 4-Dr Stn Wgn. OHV engine, reclining seats $1495
60 SUNBEAM Rapier 2-Dr. H/T. Radio, top-notch car $1495
59 PLYMOUTH Sedan. A/T. V-8, radio $1095
63 CONSUL "315" Sedan. Popular economy British Ford $1395
59 RENAULT Dauphine Sedan. A product of France. Chic $695
52 ROVER "75" Sedan. A quality British product $395

740 BROUGHTON ST.
VICTORIA, B.C.
384-1161
Serving Victoria For Over Half a Century

NISSAN PATROL

4-WHEEL DRIVE, 7-passenger, 6 cylinder, 145-h.p. Station Wagon. Heater, signals, rear opening doors, tow bar, 6.50x16 6-ply all traction tires $3,495

Test Drive Today!
USED CAR SPECIALS
57 LINCOLN Landau Hardtop. Full power $895
57 CHEV Station Wagon $745
Many More To Choose.
NO DOWN PAYMENT
No payment till Feb. 1st, 1965

MARCH MOTORS LIMITED
LOOK FOR THE MARCH HARE!
2973 Douglas Street
388-5531 388-5532

HILLIARD ARENA SERVICE

58 ENSIGN automatic. 4 cylinder, low mileage $875
57 VAUXHALL 6 Velox. Special $475
60 AUSTIN Healey $895
61 VAUXHALL Cresta, radio, w/w $1,295
59 VOLKSWAGEN, radio, clean $895
59 CONSUL Sedan, radio $895

Many others to choose from.
(Opposite the Memorial Arena)
EV 3-7811 or GR 7-6715

ESTATE SALE

1959 Buick Invicta 4-door hardtop. 29,000 miles, electric windows and full accessories. Cost $5,000. This car is positively in "like new" condition and if it doesn't sell itself don't buy it. Asking $2,500. Will arrange liberal bank terms. 477-2104

HARD-TO-GET MODEL

'62 Chevrolet Biscayne station wagon, 6 cylinder, standard shift. Color blue, matching interior. Top condition. Trade and payments accepted. Phone GR 7-4997

A BEAUTIFUL '58 PONTIAC TWO-door hardtop, 6 cylinders, automatic, radio, heater, $795. Pats Auto Sales, 470 Esquimalt Rd. Phone 385-1943

1958 VOLKSWAGEN DE LUXE. Very good condition throughout. $750 or offer. GR 9-6062

NOTHING DOWN, $30 MONTHLY 1962 FORD, $695. ART'S CARS BURNSIDE AT HARRIET.

100 CARS FOR SALE

NATIONAL MOTORS
— on Yates —

"The most trusted name in the automobile business!"

In our 55th year!

• Imperial
• Chrysler
• Dodge
• Valiant
• Barracuda
Dodge Trucks

Drive Right in
Lots of FREE PARKING

EV 4-8174

WE'RE JAMMED
WITH CARS—
WE MUST HAVE SPACE!

63 FORD Galaxie 500XL, 2-Door Sports Hardtop. 4 on the floor, a gleaming black beauty. Reg. $3700. SALE $3366

57 FORD Fairlane 2-Door Hardtop. Automatic trans, V motor, custom radio, 2-tone. Reg. $1200. SALE $999

61 OLDSMOBILE F-85 4-Dr. Sedan V-8, automatic, custom radio, new tires. Reg. $2300. SALE $2174

64 RAMBLER Ambassador 2-Door Sports Hardtop. V-8, auto trans, power brakes and steering, custom radio. Cost new $4500. SALE $3695

63 CORVAIR 700 4-Door Sedan. Automatic trans, custom radio, large motor. Reg. $2400. SALE $2183

BUYER BENEFITS
• Reconditioned by experts
• Written Warranty
• Free Exchange
• Bonded Salesmen
• Top Allowance for Your Car.
• Immediate Delivery

60 AUSTIN A99. 6-cylinder, automatic trans, luxury model, custom radio. One owner. Reg. $1500. SALE $1260

59 RENAULT Sedan. Ideal second car. Reg. $700. SALE $570

59 METEOR Rideau. 8-cylinder, radio, auto trans, 2-tone, w/w's, full chrome wheel discs. Reg. $1400. SALE $1087

59 FIAT 600 2-Door Sedan. Bucket seats, four on the floor, up to 50 miles to the gallon. Reg. $500. SALE $395

59 PONTIAC Laurentian 4-Door Sedan. Automatic trans, 2-tone, wheel discs. Reg. $1400. SALE $1274

57 CHRYSLER Windsor 2-Dr Sports Hardtop. Fully luxury equipped with every conceivable luxury option. Reg. $1400. SALE $1155

59 CHEVROLET 4-Dr Family Sedan. Custom radio, whitewalls, new throughout. Reg. $1400. SALE $1183

56 METEOR 4-Door Country Sedan Wagon. Tu-tone, V-8, T'bird motor, stand trans. Cleanest one in town. Reg. $900. SALE $770

62 RAMBLER Custom 4-Dr Wagon. Automatic trans, reclining seats, custom radio, roof rack, 2-tone. Top model. Reg. $2400. SALE $2183

63 RENAULT Wagon. Only 7,000 one-owner miles. Showroom con. Reg. $1400. SALE $1173

WHOLESALE SPECIALS!
NO MONEY DOWN
ONLY $4.50 WEEK

55 PLYMOUTH. Only ..$295
56 PLYMOUTH. Only ..$395
57 DODGE V-8. Only ..$495
57 CHEVROLET Sedan $795
55 STUDEBAKER Sed. $395
58 VAUXHALL Sedan ..$495
54 PONTIAC Sedan ..$265

Free Anti-Freeze in
All Our Cars!

NATIONAL
on Yates

100 CARS FOR SALE

NATIONAL MOTORS
— on Yates —

60 TRIUMPH 2-Door Sports Sedan. 4 on the floor, bucket seats. Reg. $1080. SALE $895

59 ZEPHYR 4-Door Sedan. 6 cylinder, vinyl interior, power, comfort and economy. Reg $900. SALE $850

58 DODGE 2-Door Sports Hardtop. V8, standard trans, custom radio, 2-tone, wheel discs, reg $1100. SALE $887

58 BUICK Super. 4-Door Hardtop. Power brakes, steering, custom radio, 2-tone, reg $1500. SALE $1294

57 PONTIAC 4-Door Sedan. Custom radio, heater, defroster, signals. Ideal family car. Reg $1000. SALE $852

56 TRIUMPH T-R Sports Roadster. Thoroughly reconditioned. A racing red beauty. Reg $800. SALE $740

59 DODGE 4-Door family sedan. 2-tone, heater, defroster, signals, nicest one in town. Reg $1200. SALE $985

60 VOLKSWAGEN De luxe. Vinyl interior. A gleaming black beauty. Reg $1100. SALE $895

64 DODGE 440 Sedan. V8, automatic trans, power brakes, steering, custom radio, balance 5-year, 50,000-mile warranty. Save $714.

64 STUDEBAKER Daytona 4-Door Sedan. V8, power brakes, steering, custom radio, power PAK. Balance new car warranty. Save $760.

A brand new 1965 DODGE ½-Ton Pickup. Fully equipped. Only $2395. Your best truck buy. 5-year, 50,000-mile warranty.

BUYER BENEFITS
• Reconditioned by experts
• Written Warranty
• Free Exchange
• Bonded Salesmen
• Top Allowance for Your Car
• Immediate Delivery

Free Anti-Freeze in All Our Cars

STATION WAGONS!!

59 BUICK 4-Dr Station Wagon. Vinyl interior, automatic trans, power steering, brakes, custom radio, w-ws. Reg $2300. SALE $1975

59 VAUXHALL 4-Dr Station Wagon. Vinyl interior, economy, room and comfort. Reg. $1000. SALE $888

59 FORD 2-Dr Wagon. 8-cylinder, heater, defroster, signals. Reg $1300 SALE $1069

55 MORRIS Minor Station Wagon. Rebuilt motor, heater, defroster, signals. Reg $500. SALE $395

• TRUCKS •

63 FARGO ½-Ton Panel. One owner, as new. Reg $2000. SALE $1648

61 CORVAIR ½-Ton Pickup. Custom radio, side loading. Reg $1600. SALE $1478

61 FARGO ½-Ton Pickup. V8, std trans, sweptside, showroom condition. SALE $1586

59 FORD 1-Ton. Baby duals, flat deck, 4-speed floor shift. Reg $1600. SALE $1467

57 LANDROVER. Hardtop, long wheelbase. Never used commercially. SALE $1291

62 TRIUMPH ¾-Ton. Forward control van. Complete owner history. Reg $1400. SALE $1262

We're Jammed With Cars—
We Must Have Space

"The most trusted name in the automobile business!"
In our 55th year!

• Imperial
• Chrysler
• Dodge
• Valiant
• Barracuda
Dodge Trucks

Drive Right in
Lots of FREE PARKING

EV 4-8174

NATIONAL
— on Yates —

The Daily Crossword Puzzle

ACROSS
1 Penetrate sharply
5 Bedouin headband cord
9 DSM, e.g.
14 ---- blue
15 Masculine
16 Combat area
17 Ceremony
18 Europeans
20 Spanish article
21 Unit in physics
22 Cold
23 Cheer
24 Moderate
26 Temporary living place
28 Forth from
29 Container
30 Canadian physician
34 Mr. Burns: abb.
36 Tribunal
37 Not fastened
38 French friend
39 Hudson's Bay ----------
41 Salamander
42 Cushion
44 ---- Bailey
45 Miss Lanchester
46 Form of water
47 Happiness
48 Furious in violence
49 Truncheon
51 ---- royal
54 Station: abb.
57 Indo-China native
58 Coin
59 Tease
60 Roosevelt home
63 Read: French
64 Rhythm instrument sounds
65 Wooden brick
66 Suitcase
67 Smart blow
68 Ovines
69 Narrow aperture

DOWN
1 Structural member
2 Threefold
3 Means of transportation
4 Hymenopterous insect
5 Color
6 Ancient Eur. region
7 Whole amount
8 American or Canadian ----------
9 ---- Baker ---- (2 wds.)
10 Silkworm
11 Beloved
12 Feminine name
13 Part of a whip
19 Statute
21 Wager
25 Bird ---
26 Barbed missile
27 Roman god
29 Mechanical device
31 Hunting dogs' test
33 One of two cricket teams
35 Girl's name
36 Knocks
38 Leave out
39 Yield
37 Along with
39 Lethargic
40 Pert. to malt drink
43 Chemist's place of business
45 Take nourishment
47 ---- vivre: (2 wds.)
48 Tsetse fly
50 Small flap
51 Library feature
52 In Broad dignified style
53 Discharge
54 Porgy
55 Indian of Columbia
56 Electrical units
58 Blackish fruit
61 Irishman's name
62 Stock-market word
63 Weight units (abb.)

Yesterday's Puzzle Solved:

(Released by the Bell Syndicate Inc.)

100 CARS FOR SALE

Growing with Victoria

DAVID MOTORS LTD.

• • •

NO DOWN PAYMENT

• • •

58 PONTIAC Safari Station Wagon. V8, automatic, custom radio, tutone Hondurus maroon and ermine white $1395

63 MERCURY Comet. 6, standard trans, low mileage, one owner, custom radio $2195

63 VOLKSWAGEN De luxe. With radio $1495

61 MERCEDES-Benz (190 Diesel) Low mileage $2395

60 STUDEBAKER Hawk. V8, auto trans, mint condition $1695

63 TRIUMPH Herald. 2-Door, one owner. Clean as a pin $1395

59 MERCEDES-Benz (190D) Fully guaranteed ..$1095

57 VANGUARD Sedan. Very clean $595

62 RENAULT R8 Sedan Radio $1595

• • •

Top Value for Trades!

• • •

• STUDEBAKER • VOLVO
• MERCEDES-BENZ

DAVID MOTORS
— LTD. —
1101 Yates at Cook
EV 6-6168

DOLPHIN MOTORS LTD.

DIAMOND WARRANTY!
Special Values

63 R8 SEDAN. Lady owned for 10,000 mi, has luxurious bucket seats, 4-spd all synchronized, disc brakes. Gets 40 MPG $1495

2—63 GORDINI Sedans. This modified Renault is a driving buff's delight with increased power, fully synchronized 4-spd, leech-like road-holding ability $1295

63 RENAULT Sedan. One-owner for 14,000 mi. An economy champion with 3-spd synchro transmission $1145

62 GORDINI Sedan. Lady owned. The same great car as 63s $1145

DOMESTIC BUYS

63 FURY Convertible. Loaded $2995

63 ACADIAN Beaumont Stn Wgn. Automatic and everything $2595

59 BUICK. Reg. $1695 $1445

59 PONTIAC. Reg $1495 ....$1295

RENAULT CORNER
Pandora at Quadra
"THE HOME OF DIAMOND WARRANTY!"
EV 6-3527

J. C. MOTORS LTD.
November Clearance

64 MERCURY Hardtop $4295
63 MERCURY V-8 Stick $3495
62 PLYMOUTH V-8 ....$1695
63 RENAULT R-4, radio $1495
58 AUSTIN Sedan $795
58 FORD Sedan, Econ. $795
57 OLDSMOBILE '88' Hardtop. $1295
57 FORD 6 Sedan $795
56 BUICK Sedan $495
55 BUICK Hardtop $395
55 OLDS Sedan, Radio $395
55 METEOR V-8 Wagon $495
54 PONTIAC Sedan $295
1314 Quadra at Johnson. EV 4-4821

• KAYE MOTORS •

527 Yates EV 3-8251
56 CHEV 6 Station Wagon $1295
56 CHEV 6 Sedan, new paint $1095

TRANSPORTATION SPECIALS: '50 Austin, $95; '47 Plymouth, $65; '51 Pontiac, $85; '54 Plymouth, $145. Art's Cars, Burnside at Harriet.

63 R8 RENAULT SEDAN 10,000 miles. Ph. 386-3277. R. B. Smith, Dolphin Motors.

57 PONTIAC CONVERTIBLE. ALL automatic. Can be seen at 1275 Center Rd., off Fernwood, 5-8 p.m.

100 CARS FOR SALE

P P P P P P P P P P P P P
• PLIMLEY •
80 UNITS ALL MAKES ALL MODELS
VICTORIA'S LOWEST PRICES

63 ALPINE Sports Convert., radio, whitewalls, low mileage, like new ..$2195
63 PONTIAC Laurentian 4-Door, 6-cyl., radio, w-walls. GM's best for $2495
63 RAMBLER Classic 660, 6-cyl., auto., reclining seats, like new. Only $2495
63 STUDE 4-Door, 6-cyl. radio, padded dash, reclining seats, 8,000 miles, belts. Only $2295
61 VOLKS De Luxe Sedan, new paint. Only $1095
60 RAMBLER Classic 4-Door, reclining seats, A1. Only $1395

Serving Victoria 71 Years
Your Guarantee

60 AUSTIN A55 Mk. II, new paint, low mileage. Only $1245
60 PLYMOUTH Sedan, 6-cyl., 1 owner ..$1445
60 FORD 2-Door, 6-cyl., radio, heater, auto., tutone red and white. Only $1295
59 RAMBLER Compact Sedan, tutone. Economy champ $895
59 RENAULT Dauphine Sedan, heater ..$695
58 HILLMAN 4-Door Station Wagon, tutone. Only $645
58 ZEPHYR Convertible, tutone. Only $1095
58 PONTIAC 2-Door, radio, tutone ..$1195
57 METEOR 6-cyl., radio, auto. Only $345
56 FORD 4-Door, 6-cyl. Sedan. Only $295
56 VANGUARD Sedan. Only $295
55 ZEPHYR Sedan. Only $295
55 DODGE Royal, V8, auto., radio, tutone, A1 ....$795
55 METEOR 2-Door. Only $275
54 CONSUL $245
54 VANGUARD $295
49 OLDS Sedan, automatic $144

• PLIMLEY •

EV 2-9121 1010 Yates

P P P P P P P P P P P P P

UNITY USED CARS
NO DOWN PAYMENT
On Approved Credit

64 FORD XL 500 Hardtop
64 FAIRLANE 500 automatic transmission $2995
58 CADILLAC Coupe de Ville. $1995

MANY OTHER MAKES AND MODELS

Cars Wanted for CASH OR CONSIGNMENT
954 Pandora EV 6-3831

LOOKING FOR A '56 CHEVROLET or a '59 Renault for around $600? And if you also require $100 cash, the total payment is $11 a month. Mr. White. EV 6-3622 or GR 9-3306

SACRIFICE 1957 PONTIAC SEDAN, custom radio, very good condition throughout. $795 or offer. EV 6-3207 or EV 2-2085.

GOOD CARS, STATION WAGONS, trucks and campers. Motorcycles and cars taken in trade. See Les Blow, 2940 Douglas St. EV 4-7843

1958 VAUXHALL VICTOR, $695, good all-round condition. Will finance and accept trade. Call EV 6-2411, ask for Ken Pepper.

1962 MONZA SPIDER 900. BLACK. Very good condition. 21,000 miles. Will accept lower trade. EV 2-9418 evenings.

NOTHING DOWN, $30 MONTHLY 1960 RENAULT, $595. ART'S CARS, BURNSIDE AT HARRIET.

1964 PARISIENNE 4-DOOR HARDTOP, fully equipped, low mileage, one owner. EV 6-1308.

1959 MONARCH CONVERTIBLE. New top. $500 or best offer. Phone EV 4-3639 after 6 p.m.

61 DAUPHINE SEDAN. VERY clean. Ted Bailey, Dolphin Motors, 386-3277.

57 METEOR 2-DOOR HARDTOP. $900, new motor. 479-3421

1953 FORD AUTOMATIC. NEEDS new radiator. $75. EV 2-8903.

100 CARS FOR SALE

SPEEDWAY MOTORS LTD.

• Volkswagen
• Karmann-Ghia
• Porsche

SALE CONTINUES!

ONLY 10% DOWN

62 HILLMAN Husky Station Wagon. In beautiful condition $1095

63 CORVAIR Monza. 4-speed floor shift. Custom radio. One owner $2495

57 CHEVROLET, radio, heater, tutone paint ..$895

54 MORRIS Convertible $175

52 PONTIAC Sedan, automatic transmission. In top shape $195

58 VOLKSWAGEN Window Van, completely rebuilt $895

58 VOLKSWAGEN ½-Ton Pickup in excellent shape. New paint $895

63 RAMBLER 660 Classic 2-Door, radio, heater, automatic, 9,000 miles $2495

Trades on the above will be accepted!

971 Yates EV 5-2415

A & A AND A & A

64 MERCURY Van 6. 391 motor, HD springs, HD shocks, extra seat. 1,000 miles $2595
63 VOLKSWAGEN 2-Dr $1495
57 PONTIAC 2-Dr., radio $795
61 METEOR Sedan, radio $1295
56 FORD 2-Dr., radio $695
53 FORD Sedan $195
56 AUSTIN Sedan $395
56 ZEPHYR Sedan $495
60 RAMBLER Sedan $1475
59 CONSUL Sedan, radio $895

A & A CARMART
2644 Quadra EV 6-2712
Clare Abbott

TRANSPORTATION SPECIAL
1952 MORRIS Minor, radio, new brakes and ignition system. $100 or offers. EV 5-3382.

1959 BLACK MORRIS OXFORD, 4-door sedan, regularly serviced, winterized, low mileage, good rubber, 1 owner. $700. 386-0274.

1956 DE SOTO FIREFLITE SEDAN — Power brakes, steering, windows. New tires. Original owner. GR 4-2256.

NOTHING DOWN, $35 MONTHLY 1959 Plymouth V-8 wagon. $1,475. Art's Cars, Burnside at Harriet.

63 GORDINI RENAULT TOP CONDITION. W. Adams, Dolphin Motors, 386-3277.

1954 CONSUL. GOOD APPEARANCE and running condition. All offers considered. EV 6-1305.

54 FORD 2-DOOR AUTOMATIC V8 — New transmission. After 6 call 385-0628.

61 VOLKS. 1500 WAGON. HOUSTON Motors, 2744 Matson (Langford). Ph. 474-4233.

NOTHING DOWN, $27 MONTHLY 1955 ZEPHYR, $125. ART'S CARS, BURNSIDE AT HARRIET.

REPOSSESSED AUTOMOBILES from $17 per month. Acceptance Co. must sell. 386-3877. GR 9-3306.

1962 PLYMOUTH SEDAN. CLEAN car. $750. 1959 Hillman Minx. A-1 $350. GR 5-9442.

57 BLUE CONSUL RADIO, HEATER, excellent condition. $650. Ph. GR 8-2604.

'55 MORRIS OXFORD, A-1, $200 spent in last 6 months. $350. 474-1208.

1956 PONTIAC $300 OR BEST OFFER. EV 5-9367 between 5 and 7 p.m.

FOR SALE 1951 MINI MINOR, good condition. 1962 Dodge Rebelle, auto. 384-8645.

'55 CHRYSLER RANCHERO. Uncompleted. Open to offers. EV 5-7579

'52 HILLMAN. GOOD CONDITION. $125 or offer. 386-7463.

1957 VOLKSWAGEN WINDOW VAN camper. $595. 479-8429.

'57 OLDS 2-DOOR HARDTOP. $600 or best offer. EV 2-1428.

1959 METEOR. V-8, RADIO, 43,000 miles, trade accepted. 479-7060.

'58 VAUXHALL VICTOR — BEST reasonable offer. EV 3-4701.

1960 RENAULT. GOOD CONDITION. $550 or near offer. EV 5-4392.

1961 TRIUMPH HERALD COUPE A-1. Must sell!! GR 9-5455.

1961 VOLKSWAGEN 386-6707 after 5 p.m.

1951 CHEV. 94 ENGINE, RUNNING but needs tuning. $100. EV 4-4631.

100 CARS FOR SALE

O O O O O O O O O O O O O

FOLLOW THE
WISE BIRDS
to
• OLSON • FORD

IT MAKES SENSE
To purchase a near new car and take advantage of that heavy first year depreciation.

WE OFFER a carefully selected group from which to choose at TREMENDOUS SAVINGS

64 CHEV Sedan. Automatic, radio, bal of new car warranty $2895

64 FAIRLANE Sedan. V8, automatic, bal of new car warranty. A beauty $2695

64 STUDEBAKER Commander. Automatic, bucket seats, only 5000 miles. Bal of new car warranty. A steal $2695

63 GALAXIE 500 Sedan. V8, automatic, radio, power steering and brakes. A case history one-owner unit $2995

63 FAIRLANE Squire. 4-Door Wagon. V8, automatic, radio. Hardest to obtain of all wagons. Low mileage $2995

BUYER'S SECURITY PACKAGE
• All units carry 1-year GW 15% warranty on parts and labor honored at any of the approved GW dealers in Canada and U.S.A.!

30-Day—50-50 Warranty
PLUS 30-Day Exchange
On All Cars From 1960 Up

• • •

NO CASH NEEDED
(on approved credit)

• • •

PREMIUM UNITS

62 CHEV Bel Air Wagon. Low mileage $2395

62 DODGE 4-Door Wagon. Loaded. De luxe model. ½ new car cost $2295

62 FAIRLANE 500 Sedan. V8, low mileage. A jewel $2095

62 CHEVY II Nova Sports. 2-Door, automatic, radio $2195

61 FALCON De luxe model. Very low mileage $1595

60 ZEPHYR Automatic. Only 22,000 miles. Looks like new $1495

BARGAIN BUYS

54 FORD 2-Door Hardtop. Ideal young man's car $395

62 PONTIAC Sedan. V8, automatic. Ex Victoria police. Surprisingly clean. Runs well. Look at this $1295

61 RENAULT Sedan. Very clean $695

60 TRIUMPH. Spotless. Ideal ladies car $695

58 CHEV Wagon. Top this if you can $695

57 ZEPHYR. A clean unit, what a bargain $495

53 PLYMOUTH Sedan. Automatic. Spotless car $295

LOW COST
FORD FINANCE

Wide Open Till 9 p.m.

• OLSON • FORD
SALES and SERVICE
1050 Yates St. EV 4-1144

O O O O O O O O O O O O O

NO DOWN PAYMENT. 1 OWNER. 1963 CHEV. BEL AIR. IMMACULATE. $2,495. AT $70 PER MONTH. 386-7966

'56 BUICK SEDAN. AUTOMATIC, power steering, fully winterized, first class mechanically. $650. Ph. EV 5-4209.

WANT '56 AUSTIN OR '55 PONTIAC, also $300 in cash, all for about $40 per month. Call Harvey, GR 9-2363.

1957 FORD 6 SEDAN. RADIO, heater, new tires, top condition. $700 or offer. Terms. EV 4-3432.

1964 VOLKSWAGEN WITH RADIO. Must sell. Take over payments. GR 7-6054 evenings.

WHOLESALE PRICES AND NO DOWN PAYMENT. ARTS CARS BURNSIDE AT HARRIET

1952 DODGE HARDTOP. NEW tires. Exceptional inside and out. Must see. Private. EV 2-8001.

1957 CHEV 2-DOOR, 6-CYLINDER, automatic, custom radio, new condition. $750. After 6. EV 5-6028.

1959 HILLMAN. GOOD CONDITION. GR 9-3833.

100 CARS FOR SALE

HORWOOD BROS.
1965 MORRIS 1100
NOW ONLY $1995
10% DOWN
$62 PER MONTH
COMPLETE WITH LIFETIME GUARANTEE!
• • •

61 MINI Station Wagon, economical dual purpose unit $995
61 PONTIAC Parisienne 4-door Hardtop. All luxury equipment $1495
57 AUSTIN A95, top condition, one owner, very low mileage $895
57 VAUXHALL Cresta. Exceptional condition. See this one $695
58 CHEVROLET, V-8, Sedan $845
54 CHEV Hardtop. Very popular model $395
57 PLYMOUTH Station Wagon. Automatic. Top condition $695
61 M.G.A. Roadster. Locally owned, one-owner car $1695

— BANK FINANCING —
Morris - M.G. - Wolseley
Open 9 a.m. to 9 p.m.
810 Johnson Street EV 3-6113

M M M M M M M M M M M M M
CARS—JUST A LITTLE BIT BETTER!
(and that little is what counts)

'60 FALCON Tudor. Automatic trans., radio; beautiful red and white ..$1295
'63 FORD Tudor. V8, std. trans., radio and clock; gleaming white with red interior $2395
'61 METEOR Fordor. V8, automatic and radio; powder blue $1695
'62 PONTIAC Sedan. "9" automatic and radio; pale yellow $2195
'64 ASTON MARTIN Sedan. Like new; fully-equipped ..$3495

Reconditioned and Guaranteed

Drive Out—Just Past the Mayfair Shopping Centre

MAYFAIR MOTORS LTD.
738 Cloverdale 386-7313

M M M M M M M M M M M M M

SAVE UP TO $300.00
These Cars Must Be Sold!

62 CHEV. radio $1695
58 CHEV Wagon. V8, AT $1495
61 PLYMOUTH, V8, AT $1495
58 PONTIAC, V8, AT $1295
54 FORD Tudor $195
58 CHEV Tudor $195
57 CHEV, V8 ....$895
57 OLDS, all power $995
58 PONTIAC, AT $595
56 FORD Fairlane $295

No Down Payment
MIDTOWN AUTO SALES
847 Yates 386-1022

SUPER MOTORS LTD.

61 METEOR 9-Passenger Wagon, V-8 automatic, radio $2195
58 DODGE 4-Door Sedan. Very low mileage $795
59 METEOR 4-Door Ranch Wagon, automatic, very clean $1495

BANK FINANCING
2095 Quadra EV 5-0121

THOMAS ATKINSON GARAGE
Day time 386-8131. Evenings 384-4242.
1961 Ford 6-cylinder, Standard Sedan, $1,695.
1956 Pontiac station wagon, 6-cyl. automatic, power steering. $495.
1958 M.G. $1,395.
1955 Olds. 2-door hardtop. New 2-tone paint. $595.

'55 OLDS 2-DR HARDTOP—RADIO, etc. For sale or trade for smaller car of equal value. 382-8539 after 5 p.m.

'61 OLDS CUTLASS, 7,500 MILES—White-black leather, power, floor shift. Perfect. Owner leaving B.C. $3,250. 3240 Beach.

'57 FORD SEDAN, 6-CYL., STAND shift. A-1 condition. Radio, heater, seats belts, etc. 145-hp motor. $750. EV 5-2664, 2681 Eastdowne.

'50 DODGE WAGON. FAIR CONDITION. $75 or offer. '52 Pontiac parts. EV 4-9140.

CADILLAC-POWERED CHEV. OPEN to offers. '51 model. '53 engine. EV 6-3701.

'63 DAUPHINE SEDAN. LOW MILEAGE. Bob McVey, Dolphin Motors, 386-3277.

NOTHING DOWN, $29 MONTHLY 1954 BUICK, $675. ART'S CARS, BURNSIDE AT HARRIET.

1959 HILLMAN SEDAN. FLOOR-shift, nice condition, $595. EV 3-4392.

'53 MERC. CASH OFFERS ONLY. 386-8272.

1955 FORD V-8, STANDARD SHIFT. $150. EV 2-8381.

'54 FORD SEMI-CUSTOM, $650. Phone 384-6962 after 6 p.m.

'57 VOLKSWAGEN. TOP CONDITION, $695. EV 6-3027.

'56 OLDS—AS IS
385-1278

1952 AUSTIN A40. IN GOOD CONDITION. $100. GR 9-6387 after 6 p.m.

'47 MERCURY 5-PASSENGER coupe. $125. 478-3706.

PRIVATE—'64 RAMBLER AMERICAN, clean, low mileage. 479-6241.

'59 DODGE, GOOD CONDITION. $75. 479-2369.

1953 VOLKSWAGEN. 21,000 MILES, new paint. $1,400. 386-7397.

1956 HILLMAN WAGON. WILL trade down. 477-1411.

1962 THUNDERBIRD. TERMS, trade-in. GR 9-3386.

1962 AUSTIN. REALLY CLEAN. Best offer. 386-7425.

1957 PLYMOUTH WAGON. NO down payment. 386-8461.

'51 STUDEBAKER. GOOD TRANSPORTATION. $50. GR 8-2559.

'60 CHEV. IMPALA CONVERTIBLE. GR 9-1857 between 6 and 7 p.m.

1961 AUSTIN 850. RADIO, WHITE wall tires. EV 4-2834.

'59 OLDS 2-DOOR HARDTOP. FULL power, reasonable priced. EV 2-8459.

101 FOREIGN IMPORT AND SPORT CARS

For Your NEW VOLVO
See Harvey Mann
• DAVID MOTORS •
(Volvo Specialists)
Yates at Cook EV 4-6165

1958 MGA 1500. 479-6406 AFTER 6 p.m. weekdays, all day weekends.

105 TIRES

$1 DOWN
$1 A WEEK
Buys a New Goodyear Tire
Also for Brake Relining, Wheel Alignment, Shocks and Mufflers.
Easy, Easy Terms
VICTORIA TIRE LTD.
Government at Herald EV 2-6184

ANDY AND JACK offer
25% OFF
NEW TIRES ANYTIME!
FRANCIS BATTERIES & TIRES LTD.
2130 Blanshard St. EV 3-7022

WESTERN OK TIRE STORE
Fiala Fixed 30c
Tubeless 25c
USED TIRES 5.00x15, 6.00x16, 6.50x16 and other sizes in stock. A block south of Mayfair. Phone 386-2131

106 TRUCKS

DOMINION MOTORS
EV 5-5012 1012 Douglas
3 Used Caveman Campers fully equipped from ....$1,195 up
62 Chev. 1-Ton Ph. 62 Mercury ½-Ton, long box. 61 Chev 1-Ton flatdeck. 61 Chev 2-Ton. 61 IHC 1-Ton. 60 Ford 2-Ton Van. 49 Chev 1-Ton, on duals.

CAVEMAN CAMPER
SALES, SERVICE and RENTAL
Trailer and Camper Repairs

1958 CHEV. SEDAN DELIVERY. 6 cylinder, standard trans., side mirrors, spare tire, valve job, good tires, body good condition. Private. $785. 385-4374

1958 INTERNATIONAL R180 STAKE truck, 1959 Chev. 1-ton on duals. Can be seen at George Ego Truck Sales Ltd., 1960 Bluebird. EV 5-3004.

NOTHING DOWN, $29 MONTHLY 1957 PICKUP, $695. ART'S CARS, BURNSIDE AT HARRIET

DUMP TRUCK, 1963 INTERNATIONAL Tandem, will rent. A-1 condition, $65 per day, during day.

1951 FORD 1-TON, LONG BOX, $1000. 721 Goldstream.

ONE 1964 THAMES VAN, $650 OR best offer. 386-7463.

1959 WILLYS PANEL, $375 OR best offer. EV 4-4239

113 TRAILERS AND TRAILER PARKS

BOB'S TRAILER SALES

New shipment of Brophy picking ranger jacks and level jacks. Mobile home metal steps available.
2 new FLAMINGO 2 and 3-bedroom, 10x50 mobile home with double insulated storm windows, here soon. Don't miss these.
Some good buys in used mobile and travel trailers.

EV 6-3623

116 HOTELS

ENJOY PLENTY OF HEAT—HOT water, also elevator, phone and daily maid service. Rates—$15 per week and up! Where at? The ROYAL OLYMPIC HOTEL Off Douglas on Johnson St. EV 4-1187 A union and fireproof hotel.

RITZ HOTEL
Reasonable housekeeping or sleeping rooms. Rent by day, week or month.
710 Fort St. EV 3-1021

BEVERLEY HOTEL
In city centre. Moderate rates. Transient and permanent guests. Some housekeeping rooms. TV in lounge. 724 Yates. Phone EV 4-0611.

YORK HOTEL — EV 5-9039
Clean, respectable housekeeping rms. Weekly, monthly. 711 Johnson Street.

120 ROOM AND BOARD

TUDOR GUEST HOUSE
For retired and elderly people. Finest accommodation at reasonable rates. Spacious lounge, TV. Dining room or tray service. Near sea and bus. 247 Foul Bay Rd., off Fairfield Rd. EV 5-0585.

ROOM AND BOARD IN WARM, comfortable home. TV lounge, good meals in a home from home. 132 Dallas Road. EV 4-7391.

ATTRACTIVE WARM ROOM, EXcellent cuisine, professional or retired person. Mrs. Lavertu, phone EV 6-4134.

ROOM AND BOARD. WORKING man. Close in. Lunches packed. EV 4-0083.

EXCELLENT ACCOMMODATION — Single. Close in. Lunch packed. Laundry. 383-3019.

SINGLE OR 2 SHARING: GOOD meals, close to bus, hospitals, University. 382-8760.

LADY TO SHARE LIVING EXpences in my home. 386-7088.

CRAIGMYLE, 1037 CRAIGDARroch. Hot and cold water. EV 5-0082.

ROOM AND BOARD. 382-0082.

GOOD FOOD, WARM, SINGLE room, men only. EV 6-1884.

ROOM AND BOARD, FAMILY home, $80 per mo. EV 6-1737.

121 ROOMS TO RENT

1021 GOVERNMENT ST. — CLEAN sleeping rooms—community kitchen. $7.30 weekly, $30.00 monthly. Apply B.C. Land & Investment Agency Ltd., 922 Government St., 386-5655.

ROOMS TO RENT, FAIRFIELD, board optional. Must enjoy family living. References required. Ph. 386-7082 after 5 p.m.

BIG, CLEAN BEDSITTING ROOM for 1 or 2 gentlemen. 916 Johnson St., corner Quadra. EV 4-3044.

COLONIAL INN—COMFORT WITH reasonable rates and hotel service. 870 Government. EV 4-7151.

CLEAN, WARM SLEEPING ROOM, with basin. 382-0656.

SLEEPING ROOM, HOME PRIVIleges. James Bay. Phone 384-9819.

WARM BEDROOM, KITCHEN PRIVileges. Quiet lady. 10 Moss.

ROOMS TO RENT
EV 3-4215

SLEEPING ROOM FOR RENT AT 30 Gorge Rd., E. 384-6854.

123 CONVALESCENT AND REST HOMES

ABC EVENTIDE HOMES
Rest, relax or convalesce in an Eventide bungalow. Completely private and separate. No upkeep worries. A better living for your rental dollars, in a lovely natural setting. Bring or make new friends in our own recreation centre. Come in and see for yourself the possibilities of a home for you at 7215 W. Saanich Rd. (bus stop in front), or write ABC Eventide Homes, Box 40C, Victoria, B.C.

GORGE HAVEN REST HOME.
Bright, cosy accommodation for private or semi-private guests. Tray or dining room service in cheerful family atmosphere. 24-hour personal care. EV 4-7714.

VACANCY IN FRIENDLY LIcensed home. Rates reasonable. Food is of the best only. Care as needed. Victoria Press, Box 306.

VACANCY—SINGLE OR DOUBLE, ground floor, new building, near park, 10-minute bus service. 1016 Fairfield. 382-9840.

REGINE REST HOME, WHERE everything is just a little bit better. 1809 Belmont. EV 2-7646.

HOME OF THE GOOD SHEPHERD. Personal care. Vacancy. EV 6-1657.

VACANCY — FINE ACCOMMODAtion. Elderly lady. EV 2-8398.

125 HOUSEKEEPING ROOMS TO RENT

SCOTT APARTMENTS
We cater to middle-aged and elderly tenants. Our rooms are bright and extra large. Fully furnished for light housekeeping. Hot and cold water and gas range in all rooms. With or without private bath. $8 to $11 weekly. EV 3-1221.

WE HAVE SEVERAL LARGE bright convenient housekeeping rooms and suites for rent at THE RITZ, Fort St., near Eaton's, Safeway and with elevator service. For information and rates, phone EV 3-1021.

DECEMBER 1. 3 ROOMS TO choose from, newly decorated, remodelled and warm. $42, $37.50, $35. Phone for appointment to view. EV 5-7128 or GR 9-3511.

CHEERFUL AND CENTRAL, FURnished, linens, etc. $35. Apply Adstone Apts., 1016 Linden, Saturday only.

CLEAN, COMFORTABLE, QUIET. Community kitchens. Downtown location. Devonshire House, 750 Fort. EV 5-9123.

BEDSITTING ROOM. EVERYthing supplied. Gentleman. 615 Vancouver Street.

FURNISHED ROOM AND HOUSEkeeping rooms. Low rates. Town centre. 777 Fort St.

GROUND FLOOR, 2 LARGE rooms, kitchenette, private bath. EV 3-9437.

LARGE, BRIGHT, HOUSEKEEPING room. EV 4-2804, 9 a.m. to 1 p.m.; EV 3-7884 after 5 p.m.

FURNISHED ROOM, LINEN SUPplied, $25 a month. Apply 919 Hillside, evenings. Men only.

CLEAN, WARM, FURNISHED room, gent. $35. 334 Michigan, opposite Regent Towers.

2 NICE FURNISHED ROOMS ON main floor. Call after 2. EV 2-0081.

73 MENZIES AT SEA. LARGE room, all found. $7. Men. 385-6979.

ALL FOUND, WARM, COSY, SEA view, Fairfield. EV 2-0841.

1 ROOM, FRIG, COOKING CLOSE in, Quadra. Lady. GR 7-2853.

FURNISHED, SINK, FRIG, $37.50, $32.50. EV 4-4530, evenings.

SUITE OR BEDROOMS, 32 MENzies. 384-5391.

1-RM SUITE, ELDERLY COUPLE. 1234 Fort St.

1 ROOM, CLOSE IN, MAN ONLY. 388-3242.

126 HOUSEKEEPING ROOMS WANTED

WANTED TO RENT—HOUSEKEEPing cabin, all found. Walking distance stores. Bachelor 61. Victoria Press, Box 310.

128 APARTMENTS TO RENT FURNISHED

COMFORTABLE WINTER ACCOMmodation available in many sizes. Kitchens, TV, launderette, telephone, central heat, on bus stop, 4 minutes to city centre. Redwood Park Motel, 142 Gorge Rd., East. EV 2-0171.

PLEASANT, WARM BACHELOR suite, very central, $70 furnished. Suit business gentleman. Apply Saturday only. Adstone Apts., 1016 Linden, near Fort and Cook.

GROUND FLOOR BACHELOR apartment. Gorge district. Frig, range, private bath, entrance, carport. Suit elderly couple. $75. Ph. 384-0227 after 4 p.m.

128 APARTMENTS TO RENT FURNISHED

BROWN BROS. RENTALS
$75—180 MEMORIAL CRESCENT—nice 1 BR apt. Sea view—heated. Dec. 1.
$90—1246 MONTROSE AVE.—1 BR furnished suite. Heat & HW included. Dec. 1.
Brown Bros. Agencies Ltd., 1125 Blanshard St., EV 5-8771 anytime

VICTORIA MOTOR COURT
REASONABLE WINTER RATES
Fully furnished. Close in—on bus line. Maid service weekly. 90 Gorge Road West. EV 4-0432.

SAN SEBASTIAN MOTEL
LOW WINTER RATES
Close-in—on bus line. Fully furnished—Free television. 31 Gorge Road West. EV 3-0632.

MICHELANGELO
New, close-in, spacious studio units by day, week or month. Everything supplied. 1136 Yates St., EV 4-0632, EV 5-4761.

WHY PAY HIGH RENT?
Brand new, nicely furnished, bachelor suite, $80; one bedroom, $85. Garden Park, Lovat Avenue, two blocks from Town and Country, six blocks from Mayfair. Come and see. Phone 384-5059.

FAIRFIELD—CLOSE IN
One bedroom, 3-room apartment, includes electric frig and range, rugs, drapes, main furniture, etc.; $75. Dec. 1. Dickie Agencies, ph. EV 2-4312, eves. EV 3-3840.

VIC WEST. FURNISHED, COMfortable, large 3-room suite. Frig, gas range, private bath and entrance, heat and light included. EV 5-2375.

ON WATERFRONT, WARM, QUIET bed-sitting room, wall-to-wall carpet, kitchenette, bath, linen, dishes, etc. Unfurnished if desired. 386-3502. 10 Douglas.

SOME BACHELOR SUITES AVAILable at fashionable Colony Motor Hotel, Douglas St. All-electric kitchenette and maid service. It costs no more. EV 5-2441.

3 ROOM HEATED SUITE, UP, TV, fridge, etc. Self-contained, vacant Dec. 1st, 1964. $65. 750 Market. Ph. EV 3-8985.

LINDEN AVENUE, NEAR RICHardson, one bedroom, upstairs suite in 4-plex, heat included, $70. Phone 385-9320 after 6.

3-ROOM SUITE, FIREPLACE, frig, gas range, private bath and entrance. Heat, light and gas included. $75 a month. 385-3994.

THUNDERBIRD MOTEL
Entrance Beacon Hill Park. Modern bachelor suites. Reasonable rates. EV 2-1354, EV 5-4761.

$30. NICE LIVING ROOM, BEDroom, kitchenette and bath, self-contained. James Bay. Telephone 384-3733. 134 Clarence Street.

BASEMENT BACHELOR SUITE, own entrance, private bath. Fridge, stove. Utilities paid. Gorge. $50. Dec. 1. EV 6-1577.

BRIGHT, NEAT, 4-ROOM, UPstairs, furnished suite, older person or older couple preferred. Reasonable rent. EV 4-2861.

BEACON LODGE, 30 Douglas, BY THE SEA. Bachelor Apts — H.K. rooms — Lounge. Companionship — atmosphere. 388-9901.

ESQUIMALT, NEAR BUS, BRIGHT, warm, self-contained ground-level suite, one or two working adults, or older couple. 383-2537.

DE LUXE 1-BEDROOM SUITE, fully equipped kitchen, private bath. 1618 Belmont Avenue.

UPPER 3 ROOMS AND BATH, light, water and heat included. Near Buildings and Park. GR 7-1137.

BY PARLIAMENT BUILDINGS — ground, 3 rooms, own entrances. $75. EV 6-6463.

LOVELY SELF-CONTAINED SUITE, separate entrance. Oaklands, near bus and stores. $60. EV 3-3119.

ATTRACTIVE BED-SITTING, KITchen, dinette, bathroom. Adults. $50. 477-4262.

FORT AVALON MOTEL, BEACON Hill Park. 654 Avalon. EV 3-5450. Days, weeks, months. Reasonable.

$65—NICE SUITE IN QUIET HOME. Fairfield. Single $65, double $70. EV 3-1515 or EV 5-9298.

1-BEDROOM APARTMENT, $75 per month, modern, near Naden. Phone EV 3-9857.

CRAIGFLOWER AUTO COURT
Large units. Low winter rates. Close in. Bus. TV. EV 4-6330.

SPACIOUS 1-BEDROOM SUITE, living room with fireplace, carport, central. 385-9291, 386-9023.

WANTED, WORKING WOMAN with or without child, to share furnished suite. 382-8737.

GROUND, BRIGHT 2½ RMS, $55. 2 rms. $45. Gas range, frig, light, heat. 343 Kingston.

ISLAND COURT
Available now, 1 2-bedroom apartment and 1 bachelor suite. 479-2151.

NEW BACHELOR SUITE — HEAT, light and water included. Gorge area. 388-9025.

NEWLY-DECORATED, 3-ROOM suite, main floor. $60. EV 5-0880.

1-BEDROOM SUITE, PRIVATE bath. Jubilee area. 384-4070.

2 BEDROOMS, HEATED, $65. EV 2-1062, EV 2-0439.

EDGEWATER MOTEL, SELF-CONtained suites. GR 8-4212.

$50 — VIEW APARTMENTS
Walking distance. 1046 View. 384-1348

CANADIAN CREST MOTEL
1 and 2-bedroom suites. 479-3092.

CALPINE MOTEL — SAANICHTON. Furnished units. GR 4-1415.

3-ROOM SUITE, PRIVATE ENTrance on Clawthorpe. EV 5-2514.

STREET LEVEL, 2-ROOM SUITE, in warm block, $63. 2211 Ida St.

$65. WARM BACHELOR SUITE. Close in. Suit couple. EV 3-5555.

MODERN 3½ ROOMS. O-O-M HEAT. $77. EV 6-3942.

129 APARTMENTS TO RENT UNFURNISHED

BROWN BROS. RENTALS
$75—GROTON MANOR—350 Rupert St.—Close to St. Joseph's Hospital. Ground floor bachelor ste., wall-to-wall carpet, laundry facilities, vacant.
$90—KATHLYNN APTS — 630 Constance Ave., Esquimalt — 1-BR ste., elec. range and fridge, laundry facilities, close to Naden, quiet street.
$100—SAVANNAH HOUSE—955 Cook Street—1-BR ste., close to shopping and on bus line. New building.
$130—LUXOR MANOR—1080 Richardson — Excellent ground floor apartment, 2 Bedrms and den. Lovely garden, electric kitchen, laundry.
$105—REGENCY APTS—1975 Lee Avenue—Close to Jubilee Hospital, spacious 2-BR ste., nice outlook, electric kitchen.
$80—WALLMERE APTS — 2180 Haultain Street — Spacious 1-BR suite, electric range and fridge, laundry facilities.
$75—1012 EMPRESS AVE.—1-BR upper duplex, electric range and fridge, heat and HW included. Dec. 15, 1964.
BROWN BROS. AGENCIES LTD. 1125 Blanshard St. EV 5-8771 anytime

Very spacious 2-bedroom suite. Living room 18x13 plus L-shaped Dining room. Kitchen with window and eating area, large Vanity bathroom, all colored fixtures, free washer and dryer, immediate possession, quiet location, adults only. Clarke & Wallace EV 5-9794 or EV 2-0917.

ESQUIMALT — LARGE 2-BEDRM ste., stove, frig, HW heat, carport, TV antenna, laundry. Adults. Phone EV 4-0081.

"TWIN HOLLY"
Esquimalt — 2 or 3-bedroom suite in modern apartment. EV 4-4862.

2-RM. SELF-CONTAINED SUITE. Everything included. $55. Esquimalt. EV 4-7293.

3-ROOM SUITE, VIC WEST AREA —Heat, water and light included. $45. 385-5858.

FAIRFIELD — 1-BEDROOM, NEAR park and shopping. $70. GR 7-6886.

$65. 1 BEDROOM; $40 BACHELOR, modern. EV 3-1632, EV 4-6731.

MODERN 3½ ROOMS, O-O-M HEAT, $65. EV 6-3642.

QUIET, CLEAN, OWN ENTRANCE, 3 rooms. No liquor. EV 3-4753.

JAMES BAY UPPER 3-ROOM suite. Adults. $60. 383-2049, 384-7986.

FOUR-ROOM SUITE, AUTOMATIC heat, hot water. $45. EV 3-5852.

1-BEDROOM, SELF-CONTAINED, heated, range, fridge. $60. EV 3-3080.

DE LUXE 3-ROOM SUITE, $85, utility incl. 3294 Quadra. 385-4703.

CADBORO BAY SELF-CONTAINED suite. Stove. $75. Adults. 477-2104.

Winning Contract

By HOWARD SCHENKEN AND RICHARD L. FREY

Vul: N-S

NORTH
♠ A Q 9
♡ Q 6 5
◇ J 6 4 3
♣ 9 6 4

WEST
♠ 5 2
♡ 10 9 7
◇ K Q 8 5
♣ A Q J 7

EAST
♠ 8 7 4
♡ 8 4 3
◇ A 10 9 7
♣ 10 8 2

SOUTH (D)
♠ K J 10 6 3
♡ A K J 2
◇ 2
♣ K 5 3

The bidding:

South	West	North	East
1♠	Dbl.	Redbl.	2◇
2♡	Pass	3♠	Pass
4♠	All Pass		

Opening lead: Diamond king

Today's deal is double-barrelled. First, look only at the North-South hands and see whether you can land four spades after West has led the diamond king and queen and East has echoed. Then look at the full deal to figure out how and why west could have beaten the contract.

A redouble in North's situation is the standard way to show that his side has the balance of points. But North had nothing to spare and should have bid only two spades at his next turn. No doubt South would have made another try for game, and four spades would have been reached just the same.

Declarer ruffed the second diamond and realized that the bidding marked his club king a dead duck, which meant he had to struggle for a tenth trick. There is usually no advantage in ruffing in the long trump hand, but there are some exceptions and this was one. Declarer crossed to the trump nine, ruffed another diamond, went back to the trump queen and ruffed dummy's last diamond. The closed hand had no more trumps, but dummy still had the ace. Declarer went to dummy with the heart queen and drew the last enemy trump, throwing a club from his hand. He took three more tricks in hearts and landed the game.

West reproached himself for not beating the contract by shifting to a spade or a heart—leaving North short of entries for the dummy reversal. One reason why this was the marked defence was that East had bid a four-card diamond suit, hence was unlikely to have more than three clubs. (With four, he'd have been loath to stop West from bidding that suit.) South must have three also and would have to lose all of them if he could be prevented from operating a dummy reversal.

(A Bell-McClure Syndicate Feature)

129 APARTMENTS TO RENT UNFURNISHED

GOODACRE TOWERS
Gracious Living
Opposite Beacon Hill Park
350 Douglas Street
Victoria
Phone 385-8111

Bachelor
One-Bed and Two-Bed Suites

Spacious Accommodation
Interesting Lease Arrangements

- Noiseless Automatic Elevators
- Wide, Carpeted Hallways
- Parquet Floors
- Vanity Bathrooms with Shower
- Westinghouse Equipment
- Honeywell Individual Thermostats
- French Provincial Kitchens
- Large Balconies
- Soundproof Accommodation
- Antenna-connected TV
- Drapes Supplied—Two Tracks
- Ample Laundry Facilities
- Parking Included in Rent
- Attractive Pool, Sunken Gardens

GOODACRE TOWERS
350 Douglas Street
Please phone for brochure
385-8111

ROYAL LANCER APARTMENTS
1827 CEDAR HILL CROSS ROAD
(Between Cedar Hill Road and Shelbourne)

SAANICH'S NEWEST AND MOST UP-TO-DATE RESIDENTIAL APARTMENT BUILDING

Within 1½ miles of both Lansdowne and Gordon Head Campus.

FEATURING
Elevator Service; Controlled Entrance; Balconies; Drapes; Cablevision; Individual Heat Controls; Tiled Bathrooms with Colored Fixtures, Heat Lamps and Fans; Most Modern Labor-Saving Kitchens with Colored Appliances; Carpeted Suite Entrance and Through Halls; Free Laundry Facilities; Free Parking; Superior Soundproofing with Double Walls Between Suites.

OCCUPANCY
1st to 15th DECEMBER

Enquiries Invited from Prospective Tenants for
One-Bedroom Suites from $100
Two-Bedroom Suites from $120
Three-Bedroom Suite at $145
PHONE EV 5-7707
RENTAL AGENTS
MEARS & WHYTE
OAK BAY REALTY LTD.
2188 Oak Bay Avenue

SANVIA APARTMENTS
250 Oswego Street
OPEN FOR INSPECTION
SPACIOUS One-Bedroom Apartments priced from $75.00, $87.50, $90.00
Individual Heat Controls
Drapes on All Windows
Beautiful Maple Floors
Exotic Wood Cabinets
Colored Ranges and Fridges
Coloured Bathroom Fixtures
Automatic Vent Fans
Heat Lamps
Double TV Aerial
Laundry Facilities
Storage Lockers
This is a Good Building and well worth seeing.
Call us about it —
BROWN BROS. AGENCIES LTD.
1125 Blanshard Street
EV 5-8771 Anytime

BURNSIDE GARDENS
CHILDREN WELCOME!
- Family-style garden apts.
- 2 bedrooms (950 sq ft)
- 3 bedrooms $130 (1,250 sq ft)
- Double plumbing
- Private patios, balconies
- Heat and hot water supplied
- Washer and dryer in each apt
- TV hookup and drapes
- Individual heat control 24 hours a day
- Shopping next door
- Schools and buses are close
- Large heated pool
- Fully-equipped playground

BURNSIDE and TILLICUM
Phone 384-0444

WHY PAY HIGH RENT? GARDEN Park, Lovat Ave., is the answer to low rents in the most attractive surroundings. Two blocks from Town and Country, 6 blocks from Mayfair. 2 bedrooms at $90, 1 bedroom at $70, bachelor $60. Hard to believe but true. Come and see. 384-5059.

ONE-BEDROOM APARTMENT
On first floor, occupancy December 1. Colored plumbing, TV antenna, laundry facilities. $82.50 per month (rent reduced $5 per month with 1-year lease). 388-5257. 1019 Fairfield. Viceroy Apartments. Byron Price.

CRANMORE COURT, 2100 CADboro Bay Rd. Lovely large 2-bedrm suite. Will be available Dec. 29. 1st floor. Well heated, fully equipped kitchen. TV hookup, laundry facilities, washer and dryer, carport. $110. Close to shopping and bus route. Quiet area. Resident caretaker. EV 4-1967 or EV 5-1601.

541 ESQUIMALT RD.
"The Rosalma," spacious ground-floor 4½-rm apt. HW floors, storage in the apartment. TV hookup, 2 bedrooms, heat, H water, elec fridge and range, laundry facilities. $95. Dec. 1. Dickie Agencies Ltd. Ph. EV 2-4312, eves. EV 3-3840.

LANGFORD 3 RMS, NEW FLOORS and easy to heat. $40. GR 8-1840.

129 APARTMENTS TO RENT UNFURNISHED

REGENT TOWERS
415 Michigan St.
Phone 383-6216

ONE-BEDROOM SUITES
From $100 per month

BACHELOR SUITES
From $75 per month

FEATURES:
- Swimming Pool
- Shuffleboard
- Large Outdoor Patio
- Barbecues
- Patio Balconies
- Automatic elevators
- Free parking
- 5 minutes to downtown

Rental enquiries from 9 a.m. to 9 p.m. daily
REGENT TOWERS
Phone 383-6216

Exclusive Rental Agents:
NORTH WEST TRUST
717 Fort St.

CHRISTIE POINT APARTMENTS
On Portage Inlet
CHILDREN WELCOME
in our family blocks
2-BEDROOM SUITES from $116
3-BEDROOM SUITES, 1½ baths $135

• • •

ADULT ONLY BLOCKS
SECLUDED 2-BEDROOM SUITES $121 and $125

• • •

TOWN HOUSES
3 BEDROOMS, 1½ BATHROOMS $145 and $155

• • •

INQUIRY OFFICE
2891 Craigowen Rd.
OPEN DAILY
10 a.m. to 9 p.m.
Phone 385-0644
DEVELOPED BY CONSOLIDATED BUILDING CORPORATION
MANAGED BY MONTREAL TRUST COMPANY

NEWTON GARDEN VILLAGE APARTMENTS
1728 NEWTON ST.
Four Blocks from Royal Jubilee Hospital
Featuring—
Spacious 1, 2 and 3 Bedroom Suites
Hardwood Floors
or
Wall-to-Wall Carpeting
Drapes Supplied
Colored Appliances—
30" Oven with Hood Fan
Colored Plumbing
Heatlamp and Fan in Bathroom
Cablevision
Private Balconies
Laundry Facilities
Individual Heat Control
Domestic Hot Water
Covered, Heated Year-Round Swimming Pool

For rental information, please phone
WESTCOTT RENTALS
Don Saylor, 385-8473
Children Welcome — No Pets

BLOCK IN FAIRFIELD. LARGE, quiet, warm, 1-bedrm suite. View. Living room, dinette, kitchenette, stove and frig, heat, hot water, laundry facilities. Bus at door. Ph. EV 4-0157.

$45—1-BEDROOM BASEMENT apartment, living room, kitchen, toilet and shower, separate entrance. Warm, spotless, everything provided. Overlooks Gorge. Thoughtful adults only. EV 8-4801. 304 Selkirk.

LARGE, BRIGHT, DE LUXE, TWO-bedroom suite, in new Esquimalt apartment block. Excellent value at $112.50, including heat, frig, stove and drapes. EV 2-6340.

BEACH DRIVE
In select block 2 bedrooms, separate dining room, range, fridge, laundry facilities, garage, basement locker. 386-7290 or EV 4-3241.

WATERFRONT
HOLLYWOOD CRESCENT
2-bedroom suite, fireplace, stove, $85. Also 1-bedroom suite, stove, frig, $50. EV 2-3668.

OAK BAY TOWERS
Spacious modern 1-bedroom suite, elevator, all modern amenities, controlled entrance, $110 and $120. Nov. 1st. Oak Bay Realty. EV 5-7707.

GORGE VIEW APARTMENTS
630 Gorge Rd. West
1-bedroom, ground floor suite, $77, including carport. Adults only. Ph. EV 5-8857, after 6 p.m.

MODERN, SELF-CONTAINED suite, living, dining, kitchen, bedroom, bath. $65. GR 9-4915 or EV 2-0017.

PENTHOUSE
2-bedroom suite, stove and frig, close to town, no children. Phone Mr. Coles, EV 2-3362.

UNFURNISHED SUITE FOR RENT. Would prefer 2 or 3 working girls. 2 Blocks from The Bay. 1005 Balmoral Road. GR 8-3672.

SUITES—$35 TO $45 PER MONTH including range, hot water. Walking distance. 383-5531.

SMALL 2-BEDROOM SUITE, UPstairs, stove and frig. $37 mo. Includes heat and light. 383-9818.

LARGE 1-BEDROOM SUITE. GOOD location. $70. Apply office, 1042 Linden. EV 5-2009.

2 BEDROOMS, HEATED, $65. PH. EV 2-1062, EV 2-0439.

129 APARTMENTS TO RENT UNFURNISHED

PARKSIDE TOWERS
880 Heywood
OPEN FOR INSPECTION
- Two bedrooms, from $150
- One bedroom, from $110
- Studio Suites, from $85

* There are still a few choice suites left in this brand new building.
- Soundproof cement construction
- Elevators
- Spacious rooms
- Ceramic tiled bathrooms
- Heat lamps
- Electric kitchens
- Lots of large cupboards
- Individual heat controls
- Free automatic laundry facilities
- Lovely location close to town and adjoining Beacon Hill Park
- Call and see our resident managers soon, or phone

BROWN BROS. AGENCIES LTD.
1125 Blanshard Street
EV 5-8771 anytime

VICTORIA GARDEN COURTS
MENZIES and NIAGARA ST.
JUST 2 VACANCIES LEFT OF THESE BUDGET RENTAL 2-BEDRM AND BACHELOR APTS. All elec colored fixtures. Stove, frig, free laundry facilities. Ample parking. CHILDREN WELCOME. 2-bedrm $84.50. Bachelor $64.50. See Mr. Bridges, Bldg. Superintendent, 383-9814, basement office, or contact RENTAL DEPT., EV 5-6741.
NORTHWESTERN SECURITIES LTD.
909 GOVERNMENT ST.

UNIVERSITY GARDEN HOMES
Large, Sound-proof Family Units
2 or 3 Bedrooms—Family Room
Stove, Frig, Washer and Dryer
Carports and Playgrounds
Hot Water and Heat Incl.
Near Schools — Stores
Sundecks—Inner Patios
Youngstown Kitchen
Double Plumbing
Drapes Provided
3216 Shelley
$130 - $155
EV 6-6235

NOR-GARDEN COURT IN SIDNEY
Before you rent, we suggest you check this out. As an example, luxurious two-bedroom suites with wall-to-wall carpet throughout, only $90. Three-bedroom suite with highly-polished oak floors throughout, $105. Only 30 minutes from Victoria. Arrangements can be made to furnish these apartments on a lease basis.
May be viewed at any time.
MONTREAL TRUST COMPANY
386-2111

PACIFIC SHORES
2181 Haultain, 1-bedroom suite available Nov. 30. $95. Adults only. Spacious 2-bedroom suite, $115. Available immediately.
The above may be viewed at any time.
SUFFOLK HOUSE
2161 Haultain. Large 2-bedroom apartment, $125 month. Available Dec. 1.
Montreal Trust Rentals
Phone 386-2111

THE PONDEROSA
1184 ESQUIMALT ROAD
1-Bedroom .... $87.50-$105.00
2-Bedrooms .... $115.00-$125.00
Really worth looking at. All the latest features. Elevator service, drapes, etc. See resident manager or phone EV 2-6390.

THE KINGSTON
325 KINGSTON STREET
De luxe 1 and 2-bedroom suites now available in new building, all conveniences. Open to view or phone EV 3-9844 and EV 2-9800.

FAIRFIELD—CLOSE IN
Ground floor bachelor suite (14 by 18), plus 3-piece bath (shower), also kitchenette with electric fridge and range, large dressing room, heated, $55. Dec. 1. Dickie Agencies, ph. EV 2-4312, eves. EV 3-3840.

BRAND-NEW 1-BEDROOM APARTment opening December 1 in James Bay area. Heat and hot water supplied. Individual thermostats. Rent from $75 to $85 per month. Open for inspection now. EV 3-0660.

MODERN, HEATED, FIRST FLOOR suite. Large living room, bedroom, cabinet kitchen, bath and utility, electric range and fridge. $75 a month. Available Dec. 1. 1252 Pembroke St., EV 2-8286.

AVAILABLE IMMEDIATELY—Ground floor, de luxe 1-bedroom suite in new apt. close to sea and park. Range, fridge, TV outlet, parking. $75. 616 Battery. EV 6-6453, EV 5-4233. G. Dunn.

AVAILABLE DEC. 1. MODERN 3-rm self-contained suite, newly decorated, heat, water, fridge, electric stove included. Perfect for young couple. $65. EV 2-8828.

$70. 609 ADMIRALS ROAD. $70. Modern apt., 3½ rms, elec frig and range, plus utility rm. $70. Vacancy. Dickie Agencies, EV 2-4312, eves. EV 3-3840.

WORKING OR RETIRED SINGLE lady, ground floor bachelor suite, January 1, warm, sunny, nice gas kitchen, bathroom. EV 3-6727.

UNFURNISHED SELF-CONTAINED upper flat, near Parliament Buildings and Beacon Hill Park. Adults. EV 3-3237.

FAIRFIELD — ONE BEDROOM, quiet block near park and sea. $65. EV 5-3365.

2-BEDROOM APARTMENT, $82.50 per month, modern, near Naden. Phone EV 3-9857.

LARGE 2-BEDROOM APARTMENT, central, private entrance, heat and water supplied. 383-9408.

WATERFRONT, NEAR SIDNEY, bachelor suite, fridge, stove. Modern. $75. GR 5-3106.

TWO-BEDROOM SUITE, $90, ON bus route. Heat, water, fridge, range. Garage. EV 3-1062, EV 5-4903.

BEACH DRIVE, NO STEPS, DE luxe 2-bedroom suite, $115. Also 2-bedroom suite with seaview. 382-2389.

AVAILABLE DEC. 1—3-BEDROOM suite, stove and fridge. 1220 Goldstream Ave. 478-2513.

LOWER, WARM, QUIET, 3-ROOM suite, self-contained, $55. December 1, Quadra Summit. EV 2-2528.

AVAILABLE DECEMBER 15 TWO-bedroom, main floor suite. Adults. $85. EV 4-5041.

LYNMOUR MANOR
1-bedroom suite, with garage. Near Jubilee Hospital. $75. EV 3-5828.

SUITES, UNFURNISHED, ESQUImalt, $30, $35. 388-7847.

BACHELOR SUITE, SELF-CONtained. $60 month. 386-7408.

WARM, COSY, CARPETED, PENciled, semi-furnished. EV 2-1777.

MODERN 4 ROOM, STOVE AND fridge, $55. 9—750 Queens.

4-ROOM SUITE, HEAT SUPPLIED. Near Airport, Sidney. $40. GR 5-2825.

SMALL GROUND FLOOR APARTment. Vic West, $50. 382-4197.

1-BEDROOM SUITE, FRIDGE AND stove, $65. EV 5-2071.

129A APARTMENTS FOR SALE

IN THE BOOM AREA ON CORNER location, 6 new one-bedroom apts. Oil-O-Matic forced heat, all have electric ranges. Two furnished. Bus at door. All on ground floor. Absentee owner wants to sell. For full information, write Victoria Press, Box 507.

130 APARTMENTS WANTED

QUIET COUPLE SEEK SUPERIOR 2-bedroom apartment in older conversion, Rockland St. Charles area, Fireplace, den. No stairs. Garage. Victoria Press, Box 465.

2-BEDROOM, FURNISHED, OAK Bay district, by 2 ladies, middle of December to end of February. 383-7353.

131 DUPLEXES TO RENT

SIDE BY SIDE, ESQUIMALT DIStrict. Automatic oil heat, 2 bedrms, electric stove. 384-1397.

UNFURNISHED DUPLEX, GROUND floor 3-room suite, oil stove and heater, fridge. $42.50. EV 3-3182.

NEAR NEW, LOWER, HEAT, water, range, fridge. Town and Country area. $90. 384-7061.

3 LARGE ROOMS AND BATH — Fridge. $69.50. 725 Kings Road.

$55. CENTRAL PARK AREA UPper duplex, 2 bedrooms. EV 2-5336.

131 DUPLEXES TO RENT

FAIRFIELD, NEAR PARK—TWO-bedrm duplex, L.R., kitchen, bathrm, full bsmt. Well heated, fridge and stove. Rent, $90.

FAIRFIELD NEAR PARK
Comfortable duplex, 2 bedrm, liv. rm, fireplace, kitchen, dinette, full bsmt, oil furnace, frig and stove. Rent $90.
A. BERNARD & CO. LTD.
656 Fort St. EV 4-9833

2-BEDROOM, SIDE-BY-SIDE DUplex, nice and clean, mahogany panelled living room and hallways. All new wiring. $65. Rock Bay district. Phone GR 7-4740.

ESQUIMALT — NEW 3-BEDROOM side-by-side duplex. Large living room, full basement. Stove and frig included. Carport. Close to bus and school. EV 5-9509 after 5.

JUBILEE AREA DUPLEX, $90 per month. Available Dec. 1. Rental Dept. Newstead Realty Ltd., phone EV 2-8117.

FAIRFIELD, 1-BEDROOM UPPER duplex. Stove, fridge, heat and hot water. $65. EV 5-6005.

MODERN SIDE-BY-SIDE 1-BEDroom, near Esquimalt Arena. $67.50. EV 3-7566.

COLQUITZ AREA, NEAR BUS AND stores. 1 bedroom, all utilities. $50. GR 9-2820.

BRAND NEW DUPLEX FOR RENT, $85. GR 9-1079.

UNFURNISHED, 2-BEDRMS, CITY. $75. EV 2-6006.

132 HOUSES TO RENT FURNISHED

SALE - LEASE - RENT
Whichever you prefer. 6-room home, Rockland area, hot water oil heat, fully furnished, $140 per month or less if purchased on low down payment. Call Stan Rogalo, 384-7126 (or 384-6104 after 5 p.m. and weekends.)
Douglas Hawkes Ltd.
817A Fort St.

GORGE-HARRIET—Small furnished home with all conveniences. Avail. Dec. 1 for 4 to 5 months. $125 month. BOORMAN INVESTMENT CO. LTD. 388-7124.

SMALL CABIN, REASONABLE rent for pensioner. Call Grant & Jenkins. GR 8-1729 or GR 8-3619 evenings.

5-ROOM HOUSE. FURNACE. 408 John St., EV 4-3196.

3-BEDROOM HOME FOR RENT. EV 5-7379.

133 HOUSES TO RENT UNFURNISHED

BROWN BROS. RENTALS
$40—218 OSWEGO—2 rooms—ground floor, gas range. Suitable for lady or quiet couple.
$85—2502 SHELBOURNE ST.—2-BR house, carport, no steps, oil heater.
$90—1439 TANTON STREET—2-BR house, oil range, full basement.
$70—1337 GRANT STREET—Large 2-BR main floor duplex with gas range and oil furnace.
$115—4124 BIRTLES - GLANFORD AREA—3-BR ranch style bungalow, oil furnace, FP. Fully modern.
$95—741 VIOLET STREET — 3-BR ranch style house, oil heat, large garage, wired for range—Dec. 1, 1964.
$70—2701 ASQUITH STREET—Nice 1-BR house, electric range and fridge. Suitable retired couple.
$85—1156 PANDORA — 1-BR main floor duplex—oil range—vacant.
$100—2300 CRANMORE ROAD — OAK BAY—4-BR house, LR and den, close to bus and schools. Oil furnace. Dec. 20, 1964.
$90—3084 DONALD STREET—Gorge district—2-BR house, nice LR, large kitchen, oil furnace, electric range and fridge.
BROWN BROS. AGENCIES LTD.
1125 Blanshard Street
EV 5-8771 anytime

AVAILABLE 1ST DECEMBER
HILLSIDE—3-bdrm, C and W, older home. $70.
PEMBROKE—3-bedrm C and W, older home. $65.
EBERTS—Two units, 5 or 6-bedrm, older home, oil heat. $120.
GOYETTE—Modern 3-bedrm home in country, den, oil heat. $120.
The Royal Trust Co. 388-4311

UNIVERSITY GARDEN HOMES
Each dwelling is a completely separate unit, just like a house. See ad under Column 129 or phone EV 6-6235

OAK BAY — RENT OR RENTAL purchase. Separate dining room, large entrance hall with open stairway, 3 extra large bedrooms, electric kitchen, oil heat, close to schools, beach, bus and shopping. Immediate possession. $115 a month. Phone EV 4-2716.

* NEAR NEW 3-BEDRM HOUSE, panelled basement, oil heat. Close to school. Very desirable home for $125 per month, heat included. Available Jan. 1, 1965. 2580 Wesley Place. To View Above Please Phone 386-2111
MONTREAL TRUST CO.

BRIGHT, CLEAN AND MODERN 4-room house. Close to Town and Country shopping. Economical electric heat. Stove and fridge. Will suit couple, 1 child. $85. No dogs. Phone EV 4-9305.

NEW 3-BEDROOM NO-BASEMENT houses in Langford and Metchosin Road areas for sale or rent to reliable tenants. For appointment to view phone GR 8-4446 or GR 8-4116.

2-BEDROOM COTTAGE, GLEN Lake, close to school. Ideal for couple with 1 child. Call Grant and Jenkins. GR 8-1729 or GR 8-3619 evenings.

FAMILY HOME, 3 BEDROOMS, LR, DR, kitchen, bathroom, O-O-M heat. $115 p.m. Close to Oak Bay High School. Rental Dept. Newstead Realty Ltd. EV 2-8117.

3 BEDROOMS, OIL HEAT, WIRED for electric stove, $85 per month. 1379 Simon Road. Call land department. Saanich Municipal Hall. GR 9-1621.

CLEAN, COUNTRY HOME, WITH oil stove, on 2 acres of fertile soil. Available at once. $75 per month or with 8 acres pasture and fruit trees, $85 a month. EV 2-6573.

LAKE HILL DISTRICT—MODERN 4-bedroom home on 1 floor. Automatic oil heat. Close bus, shopping, school. $115. GR 9-1102.

QUALITY BUNGALOW, IMMEDIate possession, 3 bedrooms, auto Oil-O-Matic, washer and dryer, at Royal Oak. $125. GR 9-7027.

$50. CLEAN THREE-ROOM LOWER duplex, self-contained, oil range. Child welcome. 503 John. 384-7705 after 6 p.m.

NEW DE LUXE 3 BEDROOMS. Distinctive wall-to-wall in living room. Oil heat, decks. Water view. View Royal. $130. GR 9-2508.

WARM AND COMFY 3 BEDROOMS, electric range, utility room, wood and coal furnace, nice yard. $80. 2575 Graham St. Phone EV 4-2004.

WATERFRONT MODERN EXECUtive home. Oil-O-Matic heat, double garage. Immediate possession. Phone EV 5-6624.

BRENTWOOD BAY
Rent or sell — 2-bedroom seaview home, close to bus and stores. Principals only. 479-1027 evenings.

ESQUIMALT AREA, 2-BEDROOMS, unfurnished. $75. Vacant Dec. 1. Rental Dept., Newstead Realty Ltd. EV 2-8117.

ESQUIMALT AREA, 2 BEDROOMS, unfurnished, O-O-M heat, basement. $85. Vacant Dec. 1. Rental Dept., Newstead Realty Ltd. EV 2-8117.

3-BEDROOM HOUSE, $80. APPLY 2700 King's Rd., after 5 weekdays. All day Saturday and Sunday.

NEAR POINT NO POINT, 3-BEDroom cottage with beachfront. $45 per month. EV 5-2446.

WALKING DISTANCE DOWNtown. Clean 2-bedroom home. $65. GR 9-1102.

2 - 3 BEDROOMS, LOVELY FAIRfield area, automatic oil. $90. Phone EV 4-1573 after 5.

ESQUIMALT — 5½-ROOMED STUCco bungalow, automatic oil heat. EV 3-6851.

2 BEDROOMS, OIL HEAT, GARage, near all conveniences. $75 a month. EV 3-4791.

THREE-BEDROOM HOUSE FOR rent. 3101 Hillside Ave., or phone EV 8-6523.

TWO 3-BEDROOM HOUSES, $95 and $100. EV 2-6036.

3-BEDROOM HOUSE, BASEMENT, Garage. Tait St. $115. 385-2496 days.

NEW 2-BEDROOM HOUSE, NEAR Jubilee. 1839 Haultain. $95. Adults.

SMALL HOUSE, 2636 MILLstream Rd., Langford.

LANGFORD — SMALL COTTAGE, water included. $30. GR 8-3024.

3-BEDROOM HOUSE—$85
EV 3-0912

LANGFORD 3 BEDRMS. WATER included. $68. GR 8-3024.

133 HOUSES TO RENT UNFURNISHED

PEMBERTON, HOLMES LTD.
1002 Government 384-8126
$165 — 1704 RICHMOND RD.
Older 3-bedrm home, large bedrms, basement, double garage, oil heat.
$76 — 1236 FINLAYSON ST.
Nice 2½-bdrm home. Oil stove, basement, separate garage. Available now.

South Oak Bay, 6-bedroom home, 2 bathrooms, separate living room and dining room. Automatic oil heating.
F. N. CABELDU LTD., 388-7174.

CLEAN 2-BEDROOM COTTAGE, near Shelbourne Plaza. Completely redecorated, oil range, water. $35. 477-3283.

235 LANGFORD ST., VIC. WEST, 3-4 bedrooms. Wood furnace. Oil range. $72. EV 2-1042.

2-BEDROOM HOME, BASEMENT, very clean. 1575 Christmas Avenue. GR 7-1606.

COTTAGE NEAR BEACH AND golf course, suitable for couple. $35. GR 5-2497.

$42 — 3½-ROOM COTTAGE. NO steps, oil heated, stove. Close bus, city. Adults. Apply 616 Catherine.

NEW 4-BEDRM HOME, DOUBLE plumbing. $125. EV 6-3642.

SOOKE, 4-ROOM HOUSE, $50
GR 8-2080

3-BEDROOM HOUSE — HOWROYD Ave. $85. 385-2496 days.

134 HOUSES WANTED TO RENT

IF YOU CANNOT SELL YOUR home we have reliable clients waiting to rent. Phone Mr. Keen, Boorman Investment Co. Ltd., EV 3-7124.

2-ROOM CABIN. VICTORIA PRESS. Box 388.

137 HALLS, STORES AND OFFICES TO RENT

BROWN BROS. RENTALS
$80—ROYAL OAK SHOPPING CENTRE—Store for rent. Suitable Tailor, Sporting Goods, Real Estate, etc. Vacant.
BROWN BROS. AGENCIES LTD.
1125 Blanshard Street
EV 5-8771 anytime

Central downtown office space, 600 or 1,200 sq. ft., corner Yates at Douglas, 1st floor, $100 or $200 mo.

Approx. 1,000 sq. ft. store, 618 Johnson St. Full cement basement. $125.00 mo.
F. N. CABELDU LTD., 388-7174.

1,000 SQUARE FEET STORE OR office space, 615 Yates St., $200 per month. Alterations and terms to suit tenant. Also 2,000 square feet hall or office space, upstairs, opposite Post Office on Government Street. Phone 382-4207.

CORNER STORE BUILDING WITH overhead rooms. Light industrial. 2225 Rock Bay. Rent, lease, sell. 477-2104.

761 FORT ST.
11-foot Frontage
382-2513 or
Montreal Trust Co. 386-2111

MODERN OFFICE OR STORE space, opposite Curling Rink, Quadra St. Call at Jimmy Little's Store. EV 4-7732.

OFFICES TO RENT, AT VARIOUS prices. Montreal Trust Co., 1057 Fort St. 386-2111.

STORE OR OFFICE, 2016 DOUGLAS Street. EV 3-4363 or EV 3-3915.

141 MORTGAGE LOANS AND INSURANCE

CONSOLIDATE YOUR DEBTS
into
ONE LOW MONTHLY PAYMENT
with a
CORONATION MORTGAGE CORPORATION LIMITED
"Home-Owner's Preferred Credit Plan"

If you have equity in your home let it work for you! You can borrow from $2,000 to $20,000 and take as long as 15 years to repay at interest rates 1/3 below finance company charges. For instance—a loan of $2,000 spread over 10 years would cost you only $28.37 per month. There are no hidden charges and no appraisal fee. Intelligent debt consolidation can SAVE YOU MONEY.

Call EV 6-6536
Coronation Mortgage CORPORATION LIMITED
1070 Douglas St., Victoria EV 6-6536

MONEY TO LOAN
FOR ALL TYPES OF
MORTGAGES
EASY REPAYMENT
CURRENT RATES
P. R. BROWN & SONS LTD.
1002 FORT STREET EV 5-3435

FIRST MORTGAGES
We have money available for first mortgages.
Ask Rithets
706 Fort Street,
Victoria, B.C.
EV 2-4251

WHY PAY TWO MORTGAGES when one will do? Refinance. Second mortgages, agreements for sale purchased. Maximum amounts with minimum delay. Call
TOWN & COUNTRY REALTY LTD.
MORTGAGE DEPT.
EV 2-7278

MORTGAGE LOANS
First mortgages available up to $10,000 at current interest rates. Quick decisions.
BROWN BROS. AGENCIES LIMITED
1125 Blanshard St. EV 5-8771

MONEY TO LOAN ON MORTgages quick decisions, also agreements and mortgages purchased for cash. See us for top price.
A. BERNARD & CO. LTD.
659 Fort Street EV 4-9333

1st and 2nd mortgages and agreements bought for cash. R. Bayne, Douglas Realty Ltd.

142 WANTED TO BORROW

7½% FIRST MORTGAGE — $5,500 required on 5-year term. Payable interest only monthly. Home sold for $13,000.

7½% FIRST MORTGAGE — $3,500 required on 5-year term. Payable interest only monthly. Security Esquimalt basement bungalow near sea. Please call Mr. Hawkes at Douglas Hawkes Ltd., 817 Fort, 384-7126, res. 385-2589.

7% ONE-Year Debentures issued by Victoria Mortgage Corporation are SUBSTANTIALLY SECURE. Our prospectus clearly shows why. Please call Mr. Hawkes at Douglas Hawkes Ltd., 817 Fort, 384-7126. Res. 385-2589.

145 BUSINESS OPPORTUNITIES

Gardner Agencies Ltd.
899 Fort Street
EV 5-1448

FAIRFIELD REVENUE 4 UNITS
Best rental location with never a vacancy. This building is in lovely condition inside and out. Each unit fully self-contained. A sound investment or a fine home with income. Full price $20,000. Terms are flexible. Call
Jack Glover—GR 7-4750 or
Gordon Marshall—GR 9-2725

SOOKE HIGHWAY RESTAURANT LIVING QUARTERS
Fronting on main No. 14 hiway. A very good building on a very busy road. Good parking. Very attractive interior. Seats 31. Fully equipped. 2-bedrm living quarters with kitchen and living rm. THIS MUST BE SOLD AND OWNER will consider business only with lease on building. Good terms. Contact Ken Jensen, Island Homes Ltd. EV 6-2996, EV 6-6208.

DUNCAN MEAT, FISH AND grocery. Downtown area. Owner retiring after 25 years. Fully equipped, good turnover and showing excellent returns. This business is priced to sell at $9,250 with $2,000 down. Further information from J. Henderson, Hagar & Swayne Ltd., EV 4-0581.

BEAUTY SALON
Beautifully equipped, Downtown Nanaimo. Write Beauty Salon, Box 437, Nanaimo, B.C.

145 BUSINESS OPPORTUNITIES

AN OUTSTANDING INVESTMENT
I would say this is the finest 5-suite apartment in Victoria. Located in a secluded setting near the water tower, this unit has been COMPLETELY and IMPECCABLY rebuilt from gutters to lockers. (No capital expenditures for many years to come.) The suites are BELOW rental value and offer roominess and charm that NO NEW apartment could come near to offering, and yet kitchens and other conveniences are as modern as their new competition. NO VACANCIES for past 7 years and the owner has improvement bills totalling MORE than the sale price. This investment shows an HONEST 10%. Yes, you may find a unit showing a little more, but dollars to doughnuts you would end up spending MOST OF YOUR PROFITS in improvements over the next ten years. This investment offers the SECURITY of PURE PROFITS, with no anticipated expenditures, and NO COMPETITION from new large apartments.
OFFERED AT $29,000
Call Robert McAdams, EV 4-0531, 24 hr., Hagar & Swayne Ltd., for an afternoon appointment.

NEW APT. INVESTMENT 35 SUITES ELEVATOR
Very choice apt. investment located very handily to University of Victoria Campus, having all the latest fixtures and fittings. Oil hot-water heat, balconies, tiled bathrooms, drapes, etc., plus such unusual features as carpeted hallways in suites, cable vision and heat lamps in bathrooms. This is a building designed for tomorrow's living and showing a projected return of nearly 12% cash net on equity. Large 6¾% mortgage. Further details call Jack Mears, EV 5-7707 anytime.
MEARS & WHYTE
OAK BAY REALTY LTD.
2188 OAK BAY AVENUE

4-PLEX HIGH FORT STREET NETS 15% ON INVESTMENT
Excellent location. Rents $57 to $75. Three 3-room suites; one 5-room; each with sep. entrance and private bathroom. Hot water heat. Rewired; copper piping; new 100-gal. bronze tank. If resident owner rent is free and over $100 per month clear.
HIGHLY RECOMMENDED
$5,000 down payment required
Price Asked $15,750
EXCLUSIVE LISTING
Phone Mr. Hill, Res. EV 3-7586
BROWN BROS. AGENCIES LTD.
1125 Blanshard St.
EV 5-8771 anytime.

"YOUR CHOICE"
22 SUITES, always rented. Ideal owner-operation, ground floor, 2-bedroom suite. Nets $14,000 or approx. per year.
5 SUITES—Price $26,500. Owner will trade for country property.
9 SUITES—plus a magnolia tree, in a lovely garden. Rockland Ave. Price $59,500. Some two-bedroom suites. Terms or trade. What have you?
4 SUITES—Cash payment $1,000. Balance $500 per year, plus interest. Total price $16,000. All suites are furnished. This is less than 100 ft. from a corner lot, on main highway. Truly a chance for speculation.
Mr. Randall, eves. EV 2-3447
RANDALLS LTD. EV 4-8109

CITY
7 self-contained suites. Close in, showing excellent net. 2 lots. Asking only $42,500.

DUPLEX
Close in, completely SC, 2 furnaces, fridges and ranges, asking $11,500. Make your offer, must be sold, owner transferred.

CITY
5 rentals paying well over 10% net, stucco building, O-O-M heat, close in. Asking $13,950 with only $1,500 cash. To view the above call Jack Brown. Eves. EV 4-4976, EV 4-8126
PEMBERTON, HOLMES LTD.

CITY CENTRE BUSINESS BLOCK
This is a 2-storey solid brick building, excellent construction. Now Eagles Home at 735 and 755 View St. They require larger premises so this is a golden opportunity for someone with vision. There is approx. 6400 sq. ft. made on each floor, all heated with HW oil furnace. There is a complete kitchen on main floor, and a small lift, lends itself to catering to dances, banquets and an entertainment centre in general, or stores and offices, a warehouse and many other purposes. The price asked is $130,000. Call Harry Hicks, 382-1527, 385-6925, courtesy to other agents. Western Homes Ltd.

16-SUITE APARTMENT
Modern stucco apartment block approx. 1 yr. old. 7 2-bedrm suites; 9 1-bedrm suites plus spacious 2-bedrm suite for owner or caretaker. All suites self contained and equipped with ranges and fridges. Laundry rm. with washers and dryers. All suites have individual thermostat heat control. Try your down payment. Asking price $125,000. Exclusive listing. M. E. Braithwaite, EV 4-9305; EV 2-7643. Financial Survey Ltd.

FAIRFIELD
SIDE-BY-SIDE DUPLEX
In excellent condition, offering a spacious one and a two-bedroom suite. Both suites have modernized kitchen, fridge and stove included in one suite, auto oil heat. Full extra hi basement. Good fenced yard. Stone's throw from park, bus and shops. Full price $11,900. Reasonable terms. K. HOWARD, EV 4-8126 (day or nite).
PEMBERTON, HOLMES LTD.

GROC. AND CONF.
$3,500 down buys you one of the nicest little stores that one can operate, 10 minutes from city, hours 8 to 6, closed Sundays and holidays. Clean stock. Rent only $55 per month on lease. Turnover $36,000 per year and can be increased. Good equipment. Nice size store. Full asking price $6,900, with guaranteed stock of $3,000.
Stan Hyland, EV 4-9305, EV 3-3320
FINANCIAL SURVEY LTD.

MARINE SALES AND SERVICE
This going concern can net you better than $5,000 annually. An excellent husband and wife proposition, can be handled in part with a good property exchange.
$43,000 with terms.
Full details to sincere enquiries.
S. W. Bridges
EV 5-3435 — GR 8-5456
P. R. Brown and Sons Ltd.

ATTENTION LAPIDARIES
Picture Rhodonite, rough or finished, Jade, plum and moss agate, Hickoryite, wanderstone, custom jewelry. Price includes all above stock, plus lapidary machinery, grits, polishing powders. Lease location for $12,600 with one-half cash.
Mr. Yeo—Office, EV 4-8109 or eves. EV 5-3657.
RANDALLS LTD. EV 4-8109

GROCERY STORE WITH EXCELlent living quarters on the 7 mile circle. Same owner past 20 years. Room for expansion—located on 3 good lots, not too far from new shopping centres. Basement home is large enough for the family man. $25,000 price with terms includes home, store, fixtures and 3 lots. Golden opportunity for someone. Ill health only reason for selling. Call Herb Hodgson, EV 2-2101. Residence EV 2-3835. Harry Foster Ltd.

FOR SALE—LONG BEACH, WEST Coast. Unlimited opportunities, under construction store, coffee shop, gasoline pumps, some accommodation. Site suitable for motel. Write Victoria Press, Box 322.

SMALL GROCERY - CONFECTIONery. 2-bedroom home adjoining. GR 9-3543.

PRIVATE PARKING LOT FOR sale. EV 2-5782.

145 BUSINESS OPPORTUNITIES

MAGIC WORDS
The magic words for tenants in Victoria are Fairfield and Beacon Hill Park. What do you look for when investing in Real Estate? You look for:
1. Maximum Security
2. Maximum Net Income
3. Minimum Management
There are two such investments being offered today which fulfill each of these requirements to the highest degree.
1. 14 SUITES — FAIRFIELD — Modest rents, permanent tenants, fully automatic.
(1) The location is your security.
(2) Nets over $7,300.
(3) Exceptional caretaker.
ONLY (TERMS), $88,500
2. 13 SUITES — BEACON HILL PARK — Crane hot water heat; waiting list of tenants.
(1) The location is your security.
(2) Nets over $7,000.
(3) Dependable caretaker.
Trouble free at ONLY (TERMS) $88,500
Check these without delay. The choice is yours. Call now.
L. E. KIRK, Mgr.
Northwestern Securities Ltd.
EV 5-6741

MUST BE SOLD
PAINT DEALER
DOUGLAS ST. LOCATION
TOP PAINT LINE

YOU ARE MISSING
the chance of a lifetime if you don't investigate

THIS BUSINESS OF YOUR OWN
$8,000 puts you into the shop which includes all paint display fixtures, mixing machines. Excellent parking. The right man can have the best stock purchase deal in town. This business shows an excellent gross.

CONTACT KEN JENSEN NOW. Island Homes Ltd., EV 6-2996, EV 6-6208.

STOP LOOKING
THE ULTIMATE IN A PROFITABLE BUSINESS
We guarantee this is genuine, and there are no gimmicks for a sale. Either business or property is worth the asking price. Established for over 30 years and only because of retirement, we offer an excellent local dry cleaning firm, which includes clear title, first class brick building, downtown property, with added revenue. This is one of Victoria's finest businesses completely equipped with new top-quality machinery for every aspect of the business. IT SHOWS A VERY GOOD NET PROFIT AND THE POTENTIAL IS UNLIMITED. Never has this excellent business been on the market. As this is very special, there will be no obligation to contact me and discuss the matter. J. Henderson, Hagar & Swayne Ltd., EV 4-0581.

GREENHOUSE OPERATION
BARGAIN PRICE FOR CASH
GOING CONCERN
OVER 50,000 SQ. FT. UNDER GLASS
5 ACRES ALL CLEARED
2 HEAVY OIL HEATING UNITS
GREATLY REDUCED
OFFERS AROUND $27,000 INVITED
OWNER WANTS QUICK SALE
PLEASE CALL MR. CUSTANCE,
EV 5-2491
SWINERTON,
STEWART CLARK, LTD.

MODERN APARTMENTS
9 DE LUXE SUITES: Modern stucco bldg, extra large 1-bedrm stes, choice rental location, quiet, long term tenants. A choice investment. Full Price $78,500
21 SUITES: Modern stucco bldg. 1-bedrm and bach stes. Heavy oil heating. Excellent rental area. Gross income approx. $18,000. $25,000 cash. Full Price $120,000
S. W. Anderson, EV 4-9305, EV 2-5917
Financial Survey Ltd.

INCOME PLUS
Two suites, four housekeeping rooms, plus owner's suite situated on large 100x125 lot in James Bay area, close to sea and park. Completely renovated with new oil furnace, new plumbing and wiring and new roof. This is an immaculate buy for $23,500 with excellent terms.
MISS RUSSELL
Bus.: 385-3435 Res.: 479-5080
P. R. BROWN & SONS LTD.

APARTMENT BLOCKS
One is small and one larger. This type of property is hard to find right now, but I am pleased to present these for your consideration right now. Please phone me for all details. This number, EV 5-2491, has 24-hour answering service. Call anytime for H. BITTERMAN.
Swinerton, Stewart Clark, Ltd.

HAVE YOU GOT IT?
I need a good 9-to-12-suite apartment building. Client more interested in a quality building and fine location than in an immediate high return on capital. Please call me for an inspection without obligation. KEN ROBINSON, 385-2471 anytime. Johnston & Co. Ltd.

NEAR PARLIAMENT BLDGS.
Choice apartment site, corner [illegible], with good residential buildings on it. Today's best buy. Guy Seymour, EV 4-9819, GR 9-4418.
C. N. Montague Co.

"THRIVING GROCERY"
On main thoroughfare with over $30,000 turnover. Right for 2 persons to operate. This is a real money maker with low overhead and price at only $3,000, plus stock.
Phone V. Wong, EV 5-2456 anytime.
BYRON PRICE

GROCERY
$1,800 plus stock at invoice. Stock approx. $1,000. Turnover $100 per day. Rent $60. Clean stock. Good terms. Consider small bung. in exchange.
Stan Hyland, EV 4-9305; EV 3-3320
Financial Survey Ltd.

BE YOUR OWN BOSS. FOR A moderate investment you can take over a nicely established business that can only grow and prosper in this steadily expanding community. Present owner forced to give up account of illness but will remain to get new owner started. Sidney Realty Limited—GR 5-2022. Evenings—John Bruce, GR 5-1923.

DUPLEX, NEW OIL FURNACE, hot water tank, copper plumbing, rewired, new sinks and counters. Fully furnished and occupied. Near Parliament Buildings. Income $125 month. $2,000 down. $9,000. Owner leaving town. 477-1344 after 5:30.

MANAGER NEEDED FOR EXpanding Victoria Co. $5,000 required. Partnership in firm offered. Fast return. Enclose background particulars to Victoria Press, Box 469.

$2,000 INVESTOR REQUIRED AN excellent opportunity. Victoria Press Box 384.

FOUR-SUITE APARTMENT, HOT water, oil furnace. Central. Double garage. EV 3-2149.

HEALTH FOOD STORE FOR SALE. Port Alberni. Victoria Press, Box 511.

BY OWNER, 4-SUITE APT., $23,400 or offer. 477-4811.

147 EXCHANGE REAL ESTATE

FOUR-BEDROOM HOME PLUS CASH TO YOU
Do you own an older, small, two-bedroom home that you wish to exchange for a larger, older, 4-bedroom home? And would you like to receive some cash in the bargain? Call Don Bacon, J. H. Whittome & Co., Ltd., 382-4255.

147 EXCHANGE REAL ESTATE

TRADE

Exchange your home or other real estate on this excellent furnished rooming house. All rooms occupied—accommodation for owner. This property now netting over $1900 per year.

Full Price $13,950

Contact JACK RODGER at EV 5-6741 Northwestern Securities Ltd.

EXCHANGE

your home or your equity in your home into this fine, smaller-size, modern apartment block. Phone H. BITTERMAN, EV 5-2401. Swinerton, Stewart Clark Ltd.

149 LISTINGS WANTED

WE NEED LISTINGS

of two and three-bedroom homes in the Cadboro Bay-Gordon Head area. We feature prompt, efficient service. Please phone P. Sivertsen at 386-5347. CITY BROKERAGE LTD.

MAYBE NOT TODAY! MAYBE NOT TOMORROW!

But we will sell your property if given a reasonable time and at a fair price. Forty bonded salesmen working as a team should bring results. For fast action call FRANK CARR, EV 5-6741, Northwestern Securities Ltd.

ENTHUSIASM AND EXPERIENCE The two ingredients that can sell your property. Wanted immediately — 1 three-BR home and 1 four-bedroom home in Oak Bay. For action call Jack Middleton or Logie Dunn at 386-4294, Morey & Johnstone Ltd.

COLONY REALTY does not "take" listings, we "make" sales. List with the other firms, but to SELL, phone me, BETTY McELROY, at COLONY, 386-3231 or 388-7452.

HAVE CASH CLIENT FROM EAST who wishes to purchase a 8 to 10-suite modern apartment block. Please call George Thomelos, Brown Bros. Agencies Ltd., 1125 Blanshard Street. 385-8771.

Your Home For Sale? Call Len LeDoux, EV 5-6741. Northwestern Securities Ltd.

$500 DOWN, BRAND NEW 4 rooms, view lot, near Jubilee, no steps, fireplace, oak floors, oil heat, $9950. Owner builder. EV 2-4650.

WHY WASTE YOUR VALUABLE time? For prompt service list your property for sale with E. E. Heath Realty, 625 Yates Street.

FOR FAST SALES, LIST WITH DALBY & CO., 1010 BLANSHARD. EV 3-8361.

150 HOUSES FOR SALE

HARRY FOSTER LTD.
Opposite "The Bay"
1737 DOUGLAS EV 2-2101
"Member M.L.S."

$9950 $9950
A SOLID CEMENT FRONT LAWN!
(Ridiculous, you say)
IT'S A FACT—

This home was originally owned by a nutty [illegible], who hired a cement mixer for a small job, but had to pay for a full day, so naturally he had to get full value. That is why the front lawn is CEMENT, the driveway is CEMENT, and the parking area is CEMENT. Seriously this is a dandy 20-year-old home in the GORGE, near bus, shopping and all conveniences. Living room with fireplace (very nice floors), large kitchen, two bedrooms, bath, and a HIGH, CLEAN, WARM, BRIGHT, DRY, USEFUL BASEMENT. Certainly if you are looking for a good conventional mortgage this BRAND NEW LISTING will suit you just fine. There is very little to be done, possibly a little painting in spots, but the owner is a lonely soul and I'm sure will make allowances. DEC. 15TH POSSESSION and owner will carry the whole mortgage by himself. First time on the market. Please phone Mr. Stothers EV 2-2101 or GR 9-6657 eves. to view.

CADBORO BAY "2681 ARBUTUS ROAD" $18,900

EXCLUSIVE—This lovely home is well worth your inspection. Well located and attractively landscaped. It will appeal to a couple or a family. Only three years old, there are two bedrooms and den (or three bedrooms). The living room has an OPEN FIREPLACE AND A BAY WINDOW. There is a dining room and a lovely cabinet electric kitchen. The four-piece bathroom has vanity. The basement is insulated and panelled. The attractive double carport complements the home and provides back-yard privacy. NHA mortgage can be assumed. Drive by—you'll love it — then call Mr. Yella, EV 2-2101, res EV 3-5000.

C. G. HEISTERMAN & CO. LTD.
Since 1864

IT AIN'T NO TAJ MAHAL BUT—

Your family is not too big, your house is too small—7 rooms with closets large enough to hold a debutante's wardrobe. Place—Fairfield. Price—$10,600 — Call LON CHANEY, eves. GR [illegible].

1519 ATHLONE DRIVE OFFERS INVITED

A spacious and attractive rancher (1,625 sq. ft.). Beautifully landscaped property with seclusion and lily and fish pads. Large entrance hall, 21' living room, separate dining room with bay windows. All main rooms have wall-to-wall carpet over oak. Large master BR (wall-to-wall carpet), plus 2 more large BRs on the main floor; downstairs are three finished rooms with 3-piece bath. Immediate possession. For appointment to view, call M. BLANNIN, eves. EV 5-1195.

OAK BAY COLONIAL $26,750

Gracious colonial home with large LR across the hall DR. Attractive modern kitchen with wall oven range, dining area, utility room off. 3 large bedrooms, 1½ baths. Full basement. Immediate possession. For appointment to view call M. BLANNIN, res. EV 5-1195.

1122 Blanshard Street EV 3-4161

FAIRFIELD DUPLEX

Self-contained: 5 rooms down, 4 rooms up, full cement basement with extra rm., hot-water oil heating. Price, with terms, $12,950. Call Stan Rosvig, 384-7126, or 384-6104 after 5 p.m. or weekends. Douglas Hawkes Ltd., 817A Fort St.

$750 DOWN
502 ALBANY ST
New NHA 3-bedrm home. Roughed in family room with fireplace, also 2 more bedrooms and extra bath. Blacktop driveway. Many extras. Immediate occupancy.
PHONE OWNER-BUILDER, 385-5963.

150 HOUSES FOR SALE

J. H. WHITTOME & CO., LIMITED
ESTD. 1890
Victoria-Duncan-Chemainus
714 FORT STREET

OPEN HOUSE 1665 ELM STREET OPEN 1-4:30 SAT.

CHECK THESE FEATURES:
- 5 years old
- Large lot
- Three large bedrooms
- Excellent location (schools, shops and buses)
- Full high basement
- Built-in range, oven and carburetor

These and many more features make this a most desirable home. Drive by this handsome home then call BILL PALFREY, EV 2-4255 for a pre-showing, then come and talk terms.

CLEAN AS A HOUND'S TOOTH!

The perfect 2-bedroom, 4-year-old no-step RETIREMENT home. Spacious, clean and tastefully finished and set in a well-groomed garden in a quiet semi-rural area where you can hear the birds and smell the sea. Phone BILL PALFREY to view and talk terms. EV 2-4255.

AN OLDE COUNTRY COTTAGE

This cozy home is located on THREE lots at TEN MILE POINT. This valuable property has an unexcelled view of the sea and a most interesting and delightful floor plan and decor. Must be seen to be appreciated. Complete seclusion. Phone BILL PALFREY, EV 2-4255.

OAK BAY

Beautifully maintained and modernized older type home in quiet cul-de-sac close to school and transportation. Good living accommodation, 3-4 bedrooms plus full basement. Try $2,000 DP to FP of $11,500. Bill Tyson, EV 2-4255 anytime.

RETIRED COUPLE'S SPECIAL OR STARTER HOME

Country living — yet close to shops and bus service. No steps and low taxes. Only $8,300 with a low down payment. For viewing phone NORM LOCKWOOD, EV 2-4255.

THIS SPACE

has been paid for to advertise your home but we have not your listing yet. For honest appraisal and maximum efforts in advertising, etc. through our ever-increasing staff, list your home now with J. H. Whittome & Co. Phone JACK GAUNT, 382-4255.

ATHLONE WOODS ESTATE-SIZE LOT OF APPROX ½ ACRE

A lovely 3-bedrm home, 8 mos. old. This home will meet with your most rigid requirements in beauty, charm and in a district that is much sought after. Minutes from the centre of town with country estate atmosphere. If you are thinking in terms of a home in the $22,730 bracket then BY ALL MEANS see this with JACK GAUNT, phone EV 2-4255.

Exceptional Value GORDON HEAD—$18,500

Only $7.50 PER SQ. FT. for this quality-built NEAR-NEW bungalow—if you allow the conservative sum of $2,500 for the wide landscaped lot and about $2,000 for the oversized attached double garage — let me show you the exceptional value in this long low seven-room rancher with 1,872 sq. ft. floor space featuring extensive wood panelling—oak floors—a massive fireplace—cabinet kitchen—vanity bathroom and partial basement with oil furnace. Call BILL TIBBITT, EV 2-4255 anytime on this exceptional offering.

SMALL HOLDING SPECIAL NEW SPLIT LEVEL, 1,100 SQ. FT. AT COBBLE HILL

Many of us from time to time get the feeling that we want to "get away from it all". We don't want to be isolated, mind you, but it would be nice to have a few acres of treed property that you can call your own, together with a modern home and virtually no taxes. Well, here is your opportunity. Never before has so much been offered to so many for so little for such a short period of time. ACT ON THAT IMPULSE. It's a good one. Call DON BACON, EV 2-4255.
PRICE ONLY $12,500

FLOWERS, BULBS, ROSES, TREES WATERFRONT

We are looking for a couple who are both garden lovers and waterfront enthusiasts. If your interests lie in this direction we have indeed found a little paradise for you. Situated on a quiet street off Pat Bay Highway near Sidney is this delightful residence with a sweeping view of the sea, a little boat house complete with boat and good sandy beach. Exceptionally well appointed garden with myriads of roses and bulbs, 16 fruit trees and large secluded patio.

Living room is 27x13 with large picture windows exposed to the view. Two good bedrooms, compact cabinet electric kitchen. Basement has recreation room 22x15 and workshop.

Ever-changing scenery as the boats go by. Don't wait till spring when waterfront prices increase. The time to buy is [illegible]. DON BACON, EV 2-4255. Price only $22,500.

VIEW ROYAL

Just one block to beach and boat moorings, this new home can be ready for Xmas. Compact, 2 bedrms, LR, kitchen and utility on main floor, extra bedroom and rec room roughed in. BUY NOW AND CHOOSE YOUR OWN COLOR SCHEME. FP $14,950. Terms arranged. Phone Bill Tyson, EV 2-4255.

PRICE SLASHED REDUCED $1,500

Owner bought new and will sacrifice part of his equity in this GORGE AREA home for quick sale. 1,200 sq. ft. main floor has lots of living space and extra rooms could be added in basement and second floor.
CHEAPER THAN RENT at $80 PM plus taxes. FP only $11,650. More details phone Bill Tyson, 382-4255.

$1000 DOWN CLOSE IN MUST BE SOLD

Attractive, 4-room stucco bungalow with full basement, large oil heat and drive-in garage. Large living room with fireplace and HW floors. Thru-hall plan, family-size electric kitchen and two bedrooms. Delightful district. View anytime, please call Mrs. Lavender, 382-4255, anytime.

$3000 DOWN

Will handle this particularly attractive stucco bungalow. High Saanich location with views. Spacious combination LR and DR with massive heatilator fireplace—French doors to sundeck above large carport. Bright full basement with extra well-finished bedrm and 3-pce bath. Boat storage. Among [illegible] homes. Small, easy-to-care-for lot. A special buy at $17,500.
Call Guy Monfils, 382-4255 anytime.

SHORT OF CASH? THEN READ THIS

The down payment on this interesting 4-bedroom family home is $600 BUT an approved purchaser of this property can, if he chooses to do so, pay the $600 in three equal instalments ... $200 now, $200 Jan. 1, 1966, $200 Jan. 1, 1967. Who pays rent when it is so easy to own a home.
Price $7,600
Don Bacon, EV 2-4255

S M I D G E N S

A B E R N A T H Y

150 HOUSES FOR SALE

BOORMAN INVESTMENT CO. LTD.
1111 Government St. EV 3-7124

OPEN HOUSE 1251 GARKIL ROAD (OFF BLENKINSOP) SATURDAY—1-5 P.M.

We feel the first couple with $1,500 will buy this most immaculate five-year-old bungalow featuring through hall, top grade oak flooring, large living room with most attractive fireplace and panelled wall, dining room with concrete patio off, the kitchen has mahogany cabinets, double sink and fan, utility room with many cupboards and plumbed for washer and dryer, four-piece bathroom with vanity basin. Two bedrooms on the main floor plus a panelled bedroom in the full, high basement with oil heating and drive-in garage. Easily kept grounds. Large blacktop area.
EARLY POSSESSION
PRICE $1,500 DOWN, $15,750
For prior viewing please call Stan Cornish, 383-7124 anytime

S-P-A-C-I-O-U-S REMODELLED EXTRA LOT

An older home on which the owner has spent thousands in making it most comfy and liveable. Family accommodation includes large living room and dining room, 3 bedrooms, full basement, oil heat and extra plumbing.
FRUIT TREES, QUIET ST. SOUTHERN EXPOSURE ALL FOR ONLY $9,500
Phil Simpson, 383-7124 anytime

FAMILY NEEDED

For 4-bedroom, large kitchen and living room home, close to schools and shopping areas. New furnace, hot water tank and wiring.
ONLY $8,900
Mrs. Crum, 383-7124 anytime.

FAIRFIELD SOUTH NEAR OAK BAY

A really cute and cosy bungalow in gleaming white stucco and black trim on a very nice, quiet street. THREE BEDROOMS (could be 4), living room has hardwood floors and heatilator fireplace, the cab kitchen has breakfast space, good cupboards, four-piece Pembroke bath, part basement and oil heat. A FAMILY ROOM could be dining or bedroom or just fun room. And look, both a drive-in garage and a separate one on convenient LANE (so scarce in Victoria). $2,[illegible] will handle, balance of full
PRICE $11,500
at $90 per month.
Act NOW, such homes in this area are hard to find! Exclusive, Phil Simpson, 383-7124 anytime

OAK BAY $625 DOWN PAYMENT

3-bedroom, 2-storey family home, excellent location, less than $100 taxes. Auto oil heating. Where in Oak Bay can you get family accommodation at this price?
ASKING $12,500
Quick possession.
C. Warren, 383-7124 anytime.

HIGH IN GORDON HEAD

A new 3-bedroom bungalow where there isn't that hemmed in feeling. The mountains form a beautiful backdrop from the spacious sundeck. The living room is well proportioned and the "L" dining room is so bright. Full basement with small rumpus room or a 4th bedroom makes this ideal for a growing family. The large lot has been artistically landscaped by one who thinks before acting. Brand new on market. Immediate possession.
$15,950
Dar Garside, 383-7124 anytime

ROCKLAND WALK TO CITY

Why drive miles when you can live ¾ of a mile from city centre. 8-year-old beautiful home in fashionable area. This well-treed, estate, stone fenced property has 3 bedrooms, living room with raised hearth fireplace, 3 baths, dining room. Full basement with panelled den or 4th bedroom, attached garage. Only $22,500
C. Warren, 383-7124 anytime.

RITHET CONSOLIDATED LIMITED
Est. 1871 715 Fort Street

OPEN HOUSE 415 GRANGE ROAD SAT., NOV. 28, 1:30-5 P.M.

Comfortable 2-bedrm home. Close to school, shops, church, transportation. O-O-M heat, electric HW, heavy wiring, full basement and garage. Excellent small family or retirement home. Asking price $10,300. Phone J. E. Holden, EV 2-4201 or EV 2-4682.

"ESQUIMALT"
IDEAL FOR RETIREMENT

This is a picturesque bungalow with two bedrooms and full basement, the charming living room has corner picture windows. Located on a quiet street among lovely homes in the [illegible] area.
LOW DOWN PAYMENT
FULL PRICE $10,200
Call Mrs. V. Roberts now for exclusive showing, EV 3-4117 or EV 2-1998, Newstead Realty Ltd.

UNIVERSITY - CADBORO BAY
Must sell this lovely, 3-yr-old, 3-BR home near the Campus and close to shops and buses. Large lot and [illegible]. Full basement. Over 1,200 ft. [illegible].
BELOW REPLACEMENT ASKING PRICE $16,[illegible]
John Bishop, EV 4-0531, Hagar & Swayne Ltd.

GONZALES CONTEMPORARY 3-bedroom stucco bungalow, beautiful [illegible]. Secluded grounds with VIEW. Close to beach, schools and city centre. Ideal for DOCTOR OR EXECUTIVE. $14,950 with terms. [illegible] Realty, [illegible] Fort. Ph. EV [illegible], eves. EV 2-0870 or EV [illegible].

150 HOUSES FOR SALE

VICTORIA REALTY LTD.
716 View St. EV 2-9145

"OPEN HOUSE" 1170 VISTA HEIGHTS FRI.—1-3 P.M. SAT.—1-3 P.M.

Clean and cosy 2-bedroom home with separate dining room. Full basement with extra room and drive-in garage. Ideal for retired couple or small family. Will [illegible] in attendance. Call EV 4-8877 or EV 2-9145.

VACANT AND SO REASONABLE

HOW OFTEN DO YOU SEE A FAMILY HOME IN IMMACULATE CONDITION — COMPLETELY REDECORATED — FLOORS NEWLY SANDED—LOVELY LIVING ROOM—DINING ROOM—CABINET ELECTRIC FAMILY KITCHEN—THREE TWIN SIZED BEDROOMS — FULL BASEMENT—new O-O-M furnace—duroid roof—garage—fruit trees — close to all conveniences. Asking only $9,500 with a low down payment! ! For further information please call B. Cartwright at EV 2-9145 or EV 5-5451.

FAIRFIELD—$13,750 EXCLUSIVE

Attractive five-room stucco bungalow in a high location. Bright, homey living room, cosy built-in dining room. Spacious modern kitchen, through hall, two large bedrooms up and one down. New oil furnace, large new carport, paved driveway, fruit trees and separate garden. Less than $100 PIT. To view this very desirable property call HARRY VINCENT, 477-3672, or 382-9145.

$350 DOWN

2-bedroom handyman's special. Needs a furnace. Shelbourne plaza area. Balance $80 per month, asking $6,950. Call Don Biggett, 477-3460, or EV 2-9145.

$750 DOWN AWFUL MESS

Needs love and attention, six years old, 2 bedrooms, lovely lot, balance like rent. Rec. room in basement, or 4th bedroom. Call Don Biggett, 477-3460, or 382-9145.

ROCKHEIGHTS ESQUIMALT VALUE-VALUE-VALUE

You can now become the proud owner of a lovely 3-bedroom, full basement home in the prestige area of Rockheights for only $18,950 with a reasonable down payment. Built just 2½ years ago, this home provides the convenience and comfort of modern living with many extras. The lovely back garden has both seclusion and view. See it and check the value by calling Tom Mottershead, 383-8883, or office EV 2-9145.

$1350 DOWN

Brand new sparkling 3-bedroom home with large living room, dining room and cabinet kitchen. Full high basement with roughed-in rumpus room. Ideal situation for family. Quiet street but near all schools and bus, also stores. Builder says sell, he needs finances for other construction. All offers considered. Call R. O. Ney, EV 4-5406, or W. McMahon, phone GR 7-1453.

SWINERTON STEWART CLARK LTD.
[illegible] Broughton St. EV 5-2401

$950 DOWN $950 DOWN

Cosy 2-bedrm bungalow, just a stone's throw from Woodward's. Full bsmt, lge kitchen with breakfast area. Full price [illegible] (easy terms). DICK JAMES, EV 5-2401.

SPRINGRIDGE 4 TWIN BEDROOMS 1,900 SQ. FT.

Lge 4-yr-old semi-colonial home situated on a quiet dead-end street featuring:
- Living rm 18x14 with FP and WW carpet
- 14x10 Dining Room
- 2 Bathrooms
- Glass enclosed electric kitchen
- Full bsmt—OOM and spare room down
- Asking $17,900 (liberal terms)

BRUCE COLEGRAVE, EV 5-2401

APARTMENT BLOCKS

One is small and one larger. This type of property is hard to find right now, but I am pleased to present these for your consideration right now. Please phone me for all details. The number, EV 5-2401, has 24-hour answering service. Call anytime for H. BITTERMAN.

EXCHANGE

Your home or your equity in your home into this fine smaller-sized modern apartment block. Ph. H. BITTERMAN, EV 5-2401.

TWO! NEW! EXCLUSIVES!

3-BEDROOM AND DEN NO-STEP SEA-VIEW HOME
$18,950
4-BEDROOM FAMILY HOME ON NEARLY HALF AN ACRE OF TREED SECLUSION SOUTH OAK BAY BORDER
$23,950
VIEW BY APPOINTMENT ONLY THROUGH
LEACH & SPARKS, EV 3-4117

YOU'LL LIKE THIS!

An exceptional bungalow in the [illegible] area consisting of 21x14 [illegible] room with raised hearth FP, 9x12 dining room, DREAM KITCHEN with [illegible], 2 large bedrms and den or 3rd bedrm, vanity bath, H.W. floors throughout, garage with lots of storage space. Just $14,900 with low down payment. Call Mrs. Pat Fraser, 386-3231 or 477-1411, Colony Realty Ltd.

150 HOUSES FOR SALE

PEMBERTON HOLMES
1002 GOVT.
384-8126
Ltd.
"FOUNDED 1887"

OPEN HOUSE 1005 GOSPER CRES.
(Esquimalt near Kinsmen Park)
SAT., NOV. 28, 1:30-5 P.M.
PROUD OWNER

has added improvements in six years' occupancy since home constructed, just one block to Kinsmen Park. Wonderful children's area. Three main floor bedrooms and 4-pce vanity with Rec. Room, den, shop space and 2-pce with bath space in high basement. Redecorating in progress. Excellent condition. Large fenced lot with separate fenced play area, separate garage and tool shed, fruit trees and perennials with bulbs planted now. [illegible] with $9,[illegible] mtge of 6% at $86 P.I.T.
Call EV 4-8126 Barney Hughes 386-6402

OAK BAY SIDE-BY-SIDE DUPLEX SEE DISPLAY AD FINANCIAL PAGE ROCKLAND AVE. A HONEY OF A HOME

1. Fairly priced at $32,900 with flexible terms.
2. Three bathrooms; three bedrooms.
3. Charmingly planned, meticulously maintained.
4. High, dry basement, ground level, TV room, hobby room and exceptional extra space.
5. The many additional features that contribute to congenial family living and entertainment must be seen.
6. YOU can view this home with MR. STUART SIMPSON at any time at your convenience by phoning 384-8126 or my res. 385-7369.

COLWOOD

ONE: A lovely 3-yr-old THREE bedroom bungalow. Featuring large living room with wall-to-wall carpet, large mahogany cabinet kitchen, dining area, utility room. O-O-M perimeter heat. Attached garage, large blacktop driveway. Handy to everything. See this. ONLY $10,990.
TWO: BUILDER or HANDYMAN'S special. Brand spanking NEW, UNFINISHED, 3-bedroom home on good level lot on PAISLEY ST. Only interior finishing required and some of the materials are there. See this and SNAP it up for only [illegible] (terms).
On the above two call O. ERIC DAY or KEN HOWARD, EV 4-8126 (day or night).

OLDER BUT NICE

3-bedroom family home. The living room and large modern cabinet kitchen with dining space are very attractive. There is also a comfortable family room on main floor. Full, lined basement. New gas furnace, heavy wiring.
$9,500 (terms)
Exclusive
STAN EAKIN Office 384-8126 ERIC DAY 385-6727

THERE'S A BONUS WITH THIS BUY!

The owners' move to the U.S.A. compels the immediate sale of this 5-bedroom stucco home located in the HIGH GORGE area. Yes, it is an older home but very attractive and has a good furnace, good wiring and here's the bonus! A full sewered lot adjacent to the property is INCLUDED in the full price of only [illegible]. Buy this and build your new home next door at your own convenience. An exceptional opportunity! Call EV 4-8126 or EV 5-0795 for full information. Ask for Mr. Greene.

GONZALES BUNGALOW

Close to the sea, bus, shops and school. Immaculate in every detail. 11x18 living room with fireplace and hardwood floor that gleams. 9.6x11 dining room. Spacious kitchen with a new gas range that goes with the house. Two bedrooms, 10x12 and 12x12. Three-piece bathroom, tiled. Full basement with garage and extra bedroom, oil heat, electric domestic hot water, copper tank. Lot [illegible], assorted fruit trees. Clear title, terms arranged. Full price $13,400.
EV 4-8126 W. Woodley EV 4-3016

SOUTH OAK BAY

A fine LOCATION and HOME for a FAMILY. Beautifully kept six-room bungalow. Attractive entrance. Bright LR with fireplace. Separate DR, compact electric kitchen, twin sinks. MODERN BATHROOM. 3 BRs on main floor plus 2 BR down. Panelled RECREATION ROOM with large windows. New oil furnace. Double garage. Several fruit trees. Taxes [illegible] gross. $24,500.
EV 4-8126 Mrs. McLean EV 4-0467

WITH A VIEW CADBORO BAY

See for yourself what a PLEASANT, QUIET AREA this is to live in, yet close to shopping, school and bus. SEA VIEW from LR, DR and kitchen (which has a dining nook), LAUNDRY ROOM ON MAIN FLOOR. Quality oak floors in main rooms, 2 BRs (one panelled) on main floor. COSY RECREATION WITH FIREPLACE, LARGE BRIGHT BR. EXTRA PLUMBING and lots of storage space in basement. Asking
$18,900
Make an appointment now with Mrs. McLean, 384-6857 or Mr. Brown, 384-4376. Office 384-8126.

CORDOVA BAY

This is unique in that this 3-bedroom home is now under construction. Located on a secluded lot within one block from the grammar school. Close at hand are shopping facilities and a public entrance to the beach. Designed with the family in mind, other features are complete built-in electric kitchen, spacious family room and unique design. If you want a house that is "different" this is it. [illegible] the finishing touches. I have the plans available for viewing. Full price $18,[illegible] terms available. For more details phone Mr. [illegible], EV 4-8126, Eves GR 5-8884.

NEW 3-BEDROOM, 1½ BATH home. University area. [illegible] Builder. GR 7-3726.

150 HOUSES FOR SALE

RANDALLS LTD.
737 Pandora EV 4-8109

OPEN HOUSE 1228 BAY STREET SAT., NOV. 28—1-4:30

A superior 5-room stucco bungalow, built only 6 years. Full basement, [illegible] oil heat. D-I garage. $2,500 down required on full price of $13,750. Clear title. For preview call Mr. Sudbury, eves GR 9-1906

BEECHWOOD AREA

Here is a smart 4-room bungalow with basement, oil furnace, 2 large bedrooms, nice living room, dining area off kitchen. This is one you should put on your must see list, at $11,500. Terms.
Betty Buxton, EV 2-5447

2 HOMES UNIQUE LOCATION

Overlooking Florence Lake. Blacktop driveway. Larger home modern, pleasing floor plan with extra large view windows, oil furnace. Smaller home requires some work for completion. Excellent opportunity for the man who can do some finishing work. Total price on terms for both $18,900
Allan Klenman, home EV 2-4693, office EV 4-8109.

OAKLANDS DISTRICT

Here is a neat stucco bungalow less than 20 years old, 5 rooms, two bedrooms, full cement basement, drive-in garage. Nice garden lot, all new houses on the street. Price $13,500. Terms.
W. Ketcheson, EV 5-0044

MUST BE SOLD BRENTWOOD SEA VIEW

A really fine split-level bungalow, built 1½ years. With large living room, FP, dining room, 3 bedrooms, den with FP, oak floors, Pembroke vanity bathroom, large family room with ½ bathroom. Cab elec kitchen with built-in range. Large lot, double attached carport. Full price $17,900 with reasonable down payment. All offers accepted.
Call Bill Sudbury, eves. GR 9-1906

ESTATE ORDERED SOLD

1178 VIEW STREET — An older home on good lot with apartment possibilities. Present offers by 12:00 noon, Nov. 30th. Asking $9,200. To view, phone
A. Klenman
Home, EV 2-4693 — Office, EV 4-8109
RANDALLS LTD. EV 4-8109

FAIRFIELD REALTY
335 COOK ST.

TRY YOUR DOWN PAYMENT ON THESE!

No. 1
NORTHRIDGE 3 YEARS OLD JUST $12,400

Is the asking price on this modern true post and beam home that must be sold. Your down payment will do. With 1200 sq. ft. this home has 15x21 living room with F to C fireplace, and 9x16 sep. dining room. A very smart modern kitchen [illegible]. A spacious vanity bathroom and 3 large bedrooms. Nice and adjacent to park. Exclusive. Call L. Marshall, EV 5-9785.

No. 2
MODERNIZED OLDER HOME JUST $7500

and your down payment may be enough on this older home in 1-mile circle. Nicely modernized inside; this home has 2½ bedrooms, liv. room with fireplace, din. room, kitchen and 3-pc bath. High basement contains rumpus room, partially completed. New O-O-M heat, copper plumbing, new wiring. Duroid roof, 100 ft. lot with fruit trees. Balance like cheap rent. Exclusive. Call L. Marshall, EV 5-9785.

If a house is your consideration before Christmas — READ THESE, CHOOSE ONE, MOVE IN and enjoy a NEW YEAR.

KUTE AND KOZY 4 rooms, furnished. Full price of [illegible].

CENTRAL 3 bedrooms, possible 4. Close to transportation, schools and shops. Priced at [illegible].

ANOTHER KOZY MODEL Consisting of 4 rooms, well kept, pleasant area, for [illegible].

FIVE BEDROOMS Move the family in for Christmas on this one. Clean and attractive with 5 bedrooms. Low D.P. on price of [illegible].

FOR RETIREMENT So quiet and restful in natural surroundings. We have this lovely [illegible] 2 bedrooms, large LR, cabinet kitchen, with built-in oven and range. Full price [illegible].

A REAL DANDY Christmas present to you and family [illegible] WW in LR and DR, rest HW floors, 3 bedrooms on main floor [illegible]. Don't hesitate at this price of [illegible].

Allow me to be of service to you, call BETTY McELROY at 386-3231 or 388-7452, COLONY REALTY LTD.

1416 FAIRFIELD RD.

[illegible] Very attractive [illegible] 3-bedrm home [illegible] fireplace, separate DR [illegible]. Newly decorated inside and out. O-O-M, full basement, [illegible] garage. Large fenced garden with fruit trees and [illegible] Venetian blinds, wall-to-wall carpet, TV antenna [illegible]. Full price $14,250. Terms. Phone for appointment, EV [illegible].

BY OWNER — SEAVIEW PARK [illegible] 3 bedrooms [illegible]. Exchange equity [illegible]. Consider rental purchase. 477-2082.

150 HOUSES FOR SALE

WESTERN HOMES LTD.
817 FORT STREET

OPEN HOUSE SAT.—1-4 O'CLOCK 320 BESSBOROUGH VIEW ROYAL

Come out Saturday and see this charming, secluded, spacious, 11-room seafront home. See my ad in this column. Harry Hicks in attendance.

MARVELLOUS VIEW SEA FRONT HOME AND GROUNDS

Ideal for the professional or executive man's home. Nicely treed but completely secluded. Located on spacious grounds with natural trees, flower beds, pools, etc. Owning one complete bay and half of another bay. Ideal for boat landing or seaplane mourage. Blacktopped around entrance door for several cars. Double enclosed garage with 2 rooms, gardener's quarters plus an extra 4-room cottage. There are approx. 3 acres of grounds. The home is older type with beam ceilings. Very large reception room, music room. Large LR and dining room, large den, all on main floor. Also could be 5 BRs up with 2 complete baths. Heating HW oil furnace. Part basement also with 2-pce plumbing. This is a home you will be proud to own.
Full Price $49,500 with terms
Call Harry Hicks, 382-2157 or EV 3-6983

HANDYMAN'S SPECIAL 4 BEDROOMS $600 DOWN

Well located, good, sound, 1½-storey home. Vacant. Full basement, C and W furnace, double laundry tubs and broom, H.W. tank. Lge. kit. wired for range. Combination LR and DR and 2 BRs with 2 more BR up. Needs painting mostly, but structure is sound. $8,500 with $600 down and $65 p.m. buys it. Call Harry Hicks, EV 3-6983 or EV 2-2157.

"FURNISHED DUPLEX" "WATERFRONT" "ON GORGE"

Approx. 1,400 sq. ft. in each suite. 3 BRs in lower suite, 2 in upper. Sep. entrances, sep. meters. Wired for ranges. Oil-o-matic heat. Sep. elect. H.W. tanks. Easily rentable at $85 and $75 per mo. Absentee owners will carry large mtge. at $85 per mo. Exclusive listing. Excellent buying at
$13,500
Roy Smith, 382-2157 anytime

$2750 DOWN "ALPINE CRES." "READ THIS" "TREED LOT"

Brand new 1,250 sq. ft. living. [illegible]. Cathedral entry, lge LR and DR combination on the "L". Sliding glass doors to lge. sundeck. Smart elec. cab. kitchen with dining space. Through hall, 3 BRs. Master BR has private bath, 4-pce. Through bath. Oak floors throughout. Full concrete basement. Oil-O-Matic heat, elec. HW tank, plumbed for washer, extra plumbing roughed in. [illegible] rumpus room. Drive-in garage. Area of new homes. $15,150 NHA mtge at 6¼%. Close to university. Exclusive listing. Key available anytime at [illegible] Alpine, if salesman not available.
$19,900
Roy Smith, 382-2157 anytime.

KER & STEPHENSON LIMITED
[illegible] Broughton Street
EV 5-3411 Day or Night
(Member M.L.S.)

OPEN HOUSE OAK BAY SAT., NOV. 28 1:30-4:30 3358 REDWOOD ROAD

A new home with a distinctive plan and excellent workmanship. 3 bedrooms and 3 bathrooms, den with fireplace and rumpus room. Built-in appliances. A very livable home in one of the best locations.
$33,900
Mr. Thomas in attendance.

OAK BAY $15,950

On the market for the first time we have this personally packed family home. The king-sized living room with its massive fireplace will provide room for the family gathering. A generous dining room just meant for gracious living, modern kitchen, and four good bedrooms, the master bedroom being big and roomy. The hot water heating system is reasonable to operate. All this situated on a quiet cul-de-sac.
Mr. Speed GR [illegible] Mr. O'Halloran EV 4-0079
EV 5-3411 Anytime

OPEN BY APPOINTMENT IN UPPER OAK BAY

A 3-bedroom home at [illegible] Henderson Road close to all schools, university. A safe investment and better family provision. Two bathrooms on the main floor plus roughed-in in the basement. Beautiful rumpus room, fireplace, washer-dryer, double carport. Numerous other extras. Excellent workmanship. See and compare. We give the most for your money. Full price $21,450. NHA mortgage $15,[illegible] at [illegible] per month. Balance to be arranged.
To view phone Kasapi Construction Co. Ltd., 386-6191.

FAIRFIELD SEAVIEW

Drive to [illegible] Hollywood Crescent then call me to view the inside of this spacious home. Good living rm with F.P., entertainment size dining rm, modern cabinet kitchen and nook, 3 bedrms and [illegible] in the full basement. O.O.M. heat, drive-in garage. $14,900. Mrs. Pat Fraser, 386-3231 or 477-1411. Colony Realty Ltd.

READY FOR OCCUPANCY New 3-bedroom bungalows on paved street, close to bus, [illegible]. With basement. Builder EV 3-3671.

150 HOUSES FOR SALE

P. R. BROWN & SONS LTD.
762 Fort Street EV 5-3435

"OPEN HOUSE" 851 DEEPROSE AVE. (OFF QUADRA STREET) SAT., 1:30 TO 4:30 P.M.

LGE FAMILY HOME, 6 YRS OLD, 3 BEDRMS, VANITY BATH, CAB. KITCHEN, DINING RM, LIVING RM WITH FIREPLACE, FULL BASEMENT, O-O-M HEAT, PRICE $16,500 TERMS.
EV 5-3435 AL VICKERS GR 4-2386
(In Attendance)

SAANICH PENINSULA FABULOUS VIEWS COMFORTABLE HOME 2½ ACRES

Charm and seclusion are the hallmarks of this home which will appeal at once to the discriminating buyer.

Everything about it points to the road to happiness. The lovely modern kitchen with built-in oven, table-top range, the cozy breakfast nook, the panelled den, the spacious living room, the two large bedrooms, everything is just right for country living with all the amenities of the city.

The fabulous views over the Gulf Islands, the full basement, oil hot-air heating, ¼ acre of pear trees, all combine to make this a unique opportunity for land investment in the fast-developing Saanich Peninsula.

$35,000
WITH EASY TERMS THAT WILL SURPRISE YOU AND INCREDIBLY LOW TAXES.
ERIC A. MACFADYEN
EV 5-3435 24-hr service

ATTENTION! EXECUTIVES! NEW LISTING

Seldom are we able to offer such a prestige home on Beach Drive in South Oak Bay. Dignified, spacious, custom-built home, designed for luxury living. Dining room, living room and den windows all overlook the sea and mountains. Three double bedrooms, 3 full baths, and family room. Full finished basement. Bright modern kitchen with breakfast nook. Priced in keeping with quality provided. Please call Mrs. M. Warren for an appointment anytime, to suit your convenience.
385-3435 or res 384-9758

UNIVERSITY AREA FOUR BEDROOMS DOUBLE PLUMBING $16,900 WITH TERMS

Just one year old, an attractive home in a good location, close to all schools, bus and shopping. Call
Mrs. A. O'Neill
GR 7-2491 or EV 5-3435

HIGH QUADRA

Modern, roomy 3-bedroom home situated on a high view lot, quiet street. Large rumpus room with fireplace. Asking $13,900
MRS. RUSSELL
BUS: EV 5-3435 RES: GR 9-5680

NEW AT LANGFORD IMMEDIATE POSSESSION $12,900—GOOD TERMS

A brand-new 3-bedrm home situated on a good large lot of .38 acre. 1,000 sq ft of well-planned floor area plus a heated attached garage of 300 sq ft with workshop area. Ample storage space throughout. O-O-M heating, extra wiring, copper tank, genuine cherrywood panelling in LR, matching wall and floor tile in bathroom, and a number of other fine features. Call J. F. Finlayson to view, 479-6841, office 385-3435.

VIEW ROYAL BEAUTIFUL LOT IMMACULATE HOUSE AND THE LARGEST WEEPING WILLOW ON ISLAND

This home was built in 1938. It is solid and heats for $35. There are two bedrooms, living room, dining room, and a large bright kitchen. The location is very desirable. I would like to show you this home.
Price $12,000
MRS. J. THOMSON
Res 383-9768 Bus 385-3435

THREE BEDROOMS UNIVERSITY AREA $12,000—WITH TERMS

A home of good appearance on a nicely landscaped lot and a quiet pleasant street close to schools, shopping and transportation. Fully modern with a good sized living room and dining area. Also an existing 5¾% mortgage which may be assumed. Call
S. W. BRIDGES
EV 5-3435 GR [illegible]

BONNIE BROWN BUNGALOW

Find me! and you'll like the price, too.
$11,200
Two good size bedrooms, full high concrete basement with a rumpus room and a spare bedroom and an automatic oil fired furnace and a three-way hot water heating system that is bound to save you money. Call
S. W. BRIDGES
EV 5-3435 GR [illegible]

GORDON HEAD MAJESTIC PARK EXCLUSIVE

Ideal home for the smaller family, only 8 yrs old, in immaculate condition, approx. 1,000 sq ft floor space plus toolroom and carport. Large living room with fireplace, separate dining room, 2 nice bedrooms with lots of closet space. Beautiful kitchen wired for electric range. Utility room off kitchen, plumbed for washer. Oil-O-Matic heating. Very nice location. Level fenced lot, close to all facilities.
$10,800
LEN KNIGHT, EV 5-3435

FAIRFIELD
[illegible] DOWN

Three bedrms (or two and a den), large living rm with FP, cabinet electric kitchen, full basement, oil hot-air heating, [illegible], spacious and impressive front porch. Small lot with little work. Close to Gonzales Bay, convenient for buses, stores and schools.
$9700
WITH [illegible] DOWN, LOW TAXES AND EASY TERMS
ERIC A. MACFADYEN
EV 5-3435 24-hr service

RETIRING?
GARDENING YOUR HOBBY?

This 4-rm home, on a beautifully landscaped lot offers this opportunity. Features 2 bedrms, living rm and kitchen, plus laundry room. Propane gas-heating, separate garage, on sewer and very handy to all facilities. It will be my pleasure to show you this home.
$8500
TERMS: $1000 DOWN AND [illegible] PER MONTH. CLEAR TITLE. OPEN TO CASH OFFERS.
MRS. J. THOMSON
Bus EV 5-3435 Res 383-9768

BIG FAMILY?
SMALL BANK ACCOUNT?

You have! Well how about a home to fit both. Three bedrooms, large kitchen, dining area, full high and dry concrete basement, automatic oil heating, rewired and is beautifully redecorated throughout. Situated in Fairfield close to schools, bus and shopping.
$7,950
With a low down payment [illegible]. Call
S. W. BRIDGES
EV 5-3435 or GR [illegible] anytime

150 HOUSES FOR SALE

HAGAR & SWAYNE LTD.
814 Yates Street EV 4-0531
Member of the Real Estate Board

JOHN BISHOP'S SPECIAL SELECTIONS

ELK LAKE SPECIAL LOVELY SPLIT-LEVEL HI-VIEW LOCATION

REAL BUY—within 15 minutes drive to downtown—just a short walk to BEAUTIFUL BEACH. Excellent 2 yrs young, 3-bedroom tri-level. The spacious living room with polished slate fireplace has glass-in-lead windows, a large dining area that is DIFFERENT, the big FAMILY SIZE KITCHEN (range included) has plenty of EATING SPACE and a Dutch door to a HUGE SUNDECK. Fully finished LARGE REC. ROOM, a good WORKSHOP and an EXTRA ROOM with plumbing roughed-in. Large carport. This MUST BE SOLD! Make an offer! Asking $16,500.

TWO WATERFRONT SUPER SPECIALS BOATHOUSE AND RAMP

SIDNEY AND NO. SAANICH. Two excellent seafront homes. BOTH with 2 GOOD BEDROOMS. BOTH with FINISHED REC. ROOMS. BOTH with HUGE living rooms with lovely ocean view. ONE has a separate dining room. THE OTHER ample dining space. BOTH have attractive kitchens. ONE an extra breakfast room. BOTH have drive-in garages. BOTH have utility rooms. BOTH have attractive gardens. BOTH have fruit trees. BOTH have private beach. BOTH have boathouses. One has a cement ramp, ONE has a SAILING DINGHY included. BOTH are priced from $21,000 to $22,[illegible]. BOTH are interested in OFFERS. From BOTH you can drive to downtown Victoria in 20-25 minutes. BOTH are convenient to BUS and SHOPPING. MAKE AN OFFER!

FAIRFIELD SPECIAL NEAR PARK AND SEA

NOTHING MUCH to LOOK at from outside except an EXCELLENT stucco job. BUT INSIDE, a retired couple will find EVERY COMFORT and COZINESS. The LARGE, WARM living room in THE CENTRE of the home has a COMFORTABLE FEELING, two bedrooms and den (or 3rd B.R.), cute, small DINING ROOM and CONVENIENT KITCHEN, large, warm bathroom. Full cement basement with NEW package oil burner. NEW WIRING, copper pipes. ATTRACTIVE GARDEN with fruit and a lovely little TEAHOUSE. This is a GOOD BUY at only $10,900. GOOD TERMS.

HIGH ROCKLAND SUPER SPECIALS LUXURY HOMES

Within 3 blocks I have cornered THREE BEST BUYS in this ALWAYS POPULAR district of lovely homes. QUIET LOCATIONS. ALL 4-5 bedrooms. ALL DOUBLE or TRIPLE PLUMBING. LARGE REC. ROOMS, guest-size DINING ROOMS, den, built-in appliances. Lots of elbow room throughout. Double car parking, easily maintained gardens. Asking price BELOW CONSTRUCTION COSTS: $27,000 to $31,000. SEE ALL THREE.

TOWN 'N' COUNTRY IMMEDIATE POSSESSION 3-BR SPLIT-LEVEL

YOU CAN'T BEAT the price of $11,500 with a LOW down payment and EASY TERMS for this very well laid out attractive home. There is a LARGE living room with a RAISED FIREPLACE, a CATHEDRAL entrance with POLISHED SLATE floor, dining area, and a HUGE KITCHEN with AMPLE EATING AREA. The bedrooms have LARGE CLOSETS and there is a big drive-in garage that would make an EXCELLENT REC. ROOM and a UTILITY ROOM. The garden has fruit trees and is all fenced. Located on a quiet dead-end road with nice homes. It is close to schools and shopping.

JOHN BISHOP
EV 4-0531 (ANYTIME)

HIGH ROCKLAND

A new EXECUTIVE HOME in a lovely secluded area. 3 LARGE BRs, DEN, 4-PCE BATHROOM and 2-PCE VANITY. Spacious GUEST-SIZED LR, DR, with lovely pine elec. CABINET KITCHEN and NOOK make this a most attractive home. The basement has a FAMILY-SIZED REC RM with FIREPLACE and GUEST BATHROOM, DOUBLE CARPORT and nicely landscaped lot. Asking [illegible].
Don Robbins, EV 4-0531

UPLANDS BORDER EXECUTIVE STYLE FAMILY HOME 4 BEDROOMS

This is one of the finest FAMILY HOMES available in Victoria and it IS PRICED TO SELL. [illegible] CLEAN. A LARGE LIVING ROOM with fireplace leads off the main hall, [illegible] dining room, VERY LARGE KITCHEN with eating area. SEWING ROOM and separate panelled UTILITY ROOM. 2 bedrooms and bath on the floor and 2 more bright and airy bedrooms up. Enclosed stairway. The grounds are EXCELLENTLY LANDSCAPED with a PAVED LANE at the rear. Full basement and garage. This home is priced at [illegible] with very reasonable terms. Can be [illegible]. JACK HENDERSON, EV 4-0531.

F. N. CABELDU LTD.
[illegible] Broad Street EV 3-7174
Established 82 years.

SECLUDED ATHLONE AREA

Sparkling home for Xmas, you can be proud of this one, it shines inside and out and early occupancy is possible due to illness in the family. The large 20-foot living room has a fine fireplace, 2 good size bedrooms and 4-piece bath, the extra large kitchen has utility off. There is a good extra room in the full high basement and just enough landscaped garden to complete the setting. Shall be pleased to show you this immaculate home without obligation.
Full Price $18,900
Call Mr. [illegible], GR 7-1358 or EV 3-7174.

OAK BAY NEAR THE SEA

Lovely Tudor Home situated on a beautiful treed lot. Charming LR with FP, DR, two bedrms, full basement, oil HW heating. Very low taxes. Don't miss seeing this.
Full Price $17,750
R. F. Harris EV 3-7174 or GR 7-2088

LANGFORD-COLWOOD
$1500 Down
Glen Lake Properties

Immaculate 3-Bedroom Home. Just 3 years old. Fireplace, full basement, large family kitchen, lovely view and fairways. A truly excellent buy with many extras. F.P. [illegible]

V.L.A. Buyers

We have a number of excellent listings for the Qualified Veteran.
Grant & Jenkins
Real Estate & Insurance Ltd.
[illegible] Goldstream Ave.
Langford
478-1721
Open till 4 p.m. Saturdays. Sun. and Eves. E. Hamilton, [illegible].

SWEEPING SEAVIEWS from this desirable retirement home on beautifully landscaped large lot. 2 bedrooms, large kitchen and breakfast [illegible]. Lge living and dining rooms, [illegible] patio. Two bathrooms, large double garage. Cost over [illegible] 4 yrs ago. GIVE-AWAY PRICE of ONLY [illegible].
John Bishop, EV 4-0531
Hagar & Swayne Ltd.

FOR CHEAPER TAXES AND better living, see Grant & Jenkins at Langford. GR 8-1721.

150 HOUSES FOR SALE

TOWN & COUNTRY REALTY LTD.
3573 Douglas Street
EV 2-7276

FAIRFIELD PLUS-PLUS-PLUS-PLUS
Older but better than new! This truly excellent home with 2 bedrooms and a sun room, extra large bathroom, well-appointed kitchen PLUS extra room in the basement, PLUS picture perfect garden, PLUS ... PLUS detached garage, for only $12,500. Easy terms. Phone E. COLOMBIN, EV 2-7276.

$1500 D.P. LAKE HILL
Six-year-old, 3-BR home with drive-in garage on cul-de-sac street. Beautiful grounds with fruit trees and fish pond. For full particulars, phone
EV 5-6800 MR HEATH EV 2-7276

LONG LOW RANCHER $1000 DOWN $70 MONTH
Attractive no-step home. 4 rooms, living room, cabinet kitchen with nook, 2 large bedrooms, bathroom and laundry. Ideal for couple as starter or retirement. Beautiful shrubs, flowers, fruit trees. Blacktop driveway. Easy terms, payment direct to owner. A real buy at $8,500. To view call B. Lawless, EV 2-7276 or res. EV 5-3101.

GORGE $500 DOWN $60 MONTH $7950 FULL PRICE
Small two-bedroom stucco bungalow. Full basement with new package oil furnace, new wiring and copper plumbing. Low taxes. Immediate possession. Exclusive with B. Lawless at EV 2-7276 or EV 2-8223.

CITY $500 DOWN $39 MONTH
Older well-kept family home, close to all conveniences. Large living room with fireplace, large separate dining room. Modern kitchen with stainless steel sink. Modern vanity bathroom. Can be used as 2 or 4 bedrooms. Full basement with drive-in garage. Low taxes. Exclusive with B. Lawless. EV 2-7276 or EV 2-8223.

BROWN BROS. AGENCIES LIMITED
1125 Blanshard Street
EV 5-8771 DAY OR NIGHT

ESQUIMALT DUPLEX TRADE EQUITY FOR BOAT OR REVENUE CONVERSION 480-484 GRAFTON
Modern, smart stucco, side by side 6-year-old duplex. Seperate oil furnaces. Rented $80 each side. Trade or easy terms. Price $17,500. Call GEORGE THORNELOE, EV 5-8771

CAPITAL HEIGHTS
4 bedrooms—oil hot water heat. Unobstructed view of city and Olympics. VERY SPACIOUS 20-YEAR-OLD FAMILY HOME. Large living room, fireplace, separate family dining room, large kitchen, 4-pce bathroom with separate tiled stall shower. 2 bedrooms on main floor plus 2 large bedrooms up. C. basement with drive-in garage. A lovely garden with 2 fish ponds. An outstanding FAMILY HOME with good terms. $15,750.

ST. CHARLES ST. DELIGHTFUL RESIDENCE 3 BEDRMS PLUS DEN
Very artistic 6-year-old stucco in better than new condition. LR 18x15, DR 12x10, thru hall, 5-star kitchen with nook, 3 bedrooms, each has large closet, tiled vanity bathroom. Panelled den (or bedroom), with built-in features in full basement. Oil heat. Nicely landscaped garden with patio. Close to ocean, school, stores and transportation. Full price $16,950. Terms to be arranged. EXCLUSIVE LISTING. A. G. Hill, EV 5-8771.

TOP VALUE IN FAMILY HOME NEAR PARK SHOPPING AND SCHOOLS
Close to all conveniences and located on a quiet street in the FAIRFIELD AREA. With 3 or 4 bedrooms, separate dining room, oil heat and full basement. IMMED. POSSESSION and TRY YOUR DOWN PAYMENT.
FULL PRICE $14,000
CALL JOHN NEFF
EV 5-6741
ALSO

FOR TOP VALUE IN A RETIREMENT HOME NEAR BUS LINE AND SHOPPING
This immaculate, 2-bedroom, basement home with excellent oil heating system, fully landscaped and easily-maintained grounds, is truly an ideal carefree home. CLEAR TITLE PROPERTY with excellent terms available.
VALUE AT $10,000
For full particulars on any of the above properties
CALL JOHN NEFF
EV 5-6741
Northwestern Securities Ltd.

"WIDE SEA VIEW" 1,200 SQ. FT. 3 BR — BASEMENT NEAR SANDY BEACH ONLY $15,900
Absolutely could not be replaced at this price. Lot size is 50x136. Large LR with wide brick fireplace, slate hearth. Spacious dining room will accommodate full suite. ALL OVERLOOK THE OCEAN. Master bedroom — 12x14. Attractive bathroom with vanity. Full basement is plumbed and wired for washer and dryer. Some finishing started in basement with extra large potential recreation area. Enclosed drive-in garage. Owner is transferred to Vancouver and offers EARLY POSSESSION if required.
VIEW ANYTIME
CALL D. TREGEAR
477-1955 anytime
UNIVERSITY REALTY LTD

X X X X X X X X X

MUST BE SOLD OWNERS TRANSFERRED
$500 worth of drapes and rugs included. Lovely 6-year-old 3-bedroom, full basement home on QUIET STREET, close to school and bus. EXCEPTIONAL living room with PLANTER floor to ceiling brick fireplace and sliding door to SUNDECK. Bright kitchen. 4-pce. vanity bath. REC. room with bar in basement.
ONLY $16,700
Very reasonable down payment, easy terms! Call MR. HEGEN of Newstead Realty Ltd. EV 2-8117 (24 hr. answering service) or eves. EV 5-8865.

X X X X X X X X X

$750 DOWN
Fourteen-year-old stucco bungalow near Victoria High School. Large, attractive living room with fireplace, family-sized electric kitchen and dining area. Two nice bedrooms. New wiring. Package oil heating. Move in for Christmas.
Full price $10,750.
P. G. JACKSON REAL ESTATE
931 Fort St. EV 2-4852 Anytime

MARCONI REALTY $20 VIEW
Build
$100 DOWN
Bonus Homes from $11,000
J. McLAREN CONSTRUCTION
385-9640

MOREY & JOHNSTONE LTD.
1136 Gov't. opposite Eaton's
384-4294 day or night

OPEN HOUSE OAK BAY
2425 CRANMORE
SAT., NOV. 28th, 2 P.M. TO 5 P.M.

Want lots of room? Then move right into this roomy, 3-bedroom, older home. Includes large entrance hall with banister stairway, large living room with FP, separate guest-size dining room, family-size kitchen and breakfast nook, 3 large bedrooms up and sundeck, full cement basement with practically new oil furnace. Try your terms and down payment on this price $11,950
J. A. Middleton or Lorne Dunn, call 384-4294

OAK BAY NEAR THE SEA IDEAL RETIREMENT
Owner is moving away so this lovely home must be sold. Ideal location on a quiet street only one block from the beach. Nice large living room with attractive fireplace, separate family-sized dining room, through hall plan, fully modern cab kitchen with built-in oven and range. Two large bedrms, full cement basement with loads of space for extra rooms. Good-size, landscaped lot with fruit trees and beautiful weeping willow. This home will not last, so phone MARK ZABEL at 384-4294, for appointments to view.

THIS IS IT !!!
½ acre, sea view, horse barn and a modern, 3-bedroom, stucco bungalow with separate dining room, full basement with extra bedroom. Oil-O-Matic heat. Level, nicely-fenced grounds. A V.L.A. property in the Metchosin district—and the price, only $11,600. Immediate possession—to view call Jack Middleton at 384-4294.

THE MOST FOR YOUR MONEY $1,500 DOWN
Attractive 2-bedroom bungalow, with L-shaped living and dining room, full basement, O-O-M heat, and a third bedroom down.
To view call
Jack Zabel at 384-4294

$500 BONUS! BUILD NOW! $200 DOWN!
WE CAN NOW BUILD YOU AN 1,100 SQ. FT., 3-BEDROOM, N.H.A. HOME. FULL BASEMENT, OIL HEAT, CARPORT OR DRIVE-IN GARAGE. I HAVE 4 FULLY SERVICED N.H.A. LOTS AVAILABLE IN SHELBOURNE-GORDON HEAD AREA. ALL FEES INCLUDED. NO EXTRAS. LIMITED OWNER PARTICIPATION REQUIRED. THIS OFFER GOOD ONLY TO NOV. 30, 1964. DON'T DELAY. CALL NOW!
LEN WARDLE, HOME, 385-6196

OAK BAY BORDER ONLY 3 YRS. OLD
Three bedrooms and den—recreation room with small billiard table, separate bar and extra 2-pce bathroom. Here is 1,300 square feet of modern construction, every square foot of which has been utilized—including large living room, with picture window and raised hearth, large dining area, electric cabinet kitchen with breakfast nook or snack area, drive-in garage and landscaped grounds for only $18,500 with good terms. L. Dunn or J. Middleton, 384-4294.

A. BERNARD & CO. LTD.
635 Fort Street EV 4-9335

OPEN HOUSE 911 RICHMOND SAT., NOV. 26, 1964 1-4 P.M.
Large panelled living rm, dining rm, 3 bedrms, 2 bathrms, cab elec kitchen, full bsmt, auto oil heat, rumpus room. Low down payment.
Full Price $11,900
On Good Terms
D. Okker, EV 4-9885, GR 8-4601

NORTH DOUGLAS $3000 DOWN
Spacious, almost 1,300 sq. ft., 3-bedrm bungalow, only 3 years old. Large liv rm and din rm—in line. Wall-to-wall carpet. Roomy knotty pine cab elec kitchen, wall fan. 3-pce vanity bathrm. ALL ON ONE FLOOR. Full high bsmt with extra toilet. 15x25 almost finished rumpus room. Plumbed for washer and dryer. On double lot. Full price only
$14,500
Dirk Okker, EV 4-9335, GR 8-4501

OAK BAY - WILLOWS
Spacious 3-bedrm home with full bsmt. Drive by 2383 Thompson Ave. and arrange to view. A stroll from Willows Beach, a stone's throw over the rose garden to the shopping centre, 5 minutes walk to school. Low taxes. Judge by viewing.
$14,950
Gordon Schenck, EV 4-9335, EV 2-8186

OAK BAY REALTY
FOR OAK BAY HOMES

UPLANDS FAMILY HOME
An immensely attractive home of PERIOD architecture, offering spacious family accommodation. Completely remodelled and renovated by a fastidious owner, this home offers an ease and economy of operation not found in much smaller homes (taxes only $423.51). Location is amongst other QUALITY homes in a quiet area of the UPLANDS. A direct route is possible for children to either Willows, Oak Bay Junior and Senior High Schools. Amid an easy-to-keep TERRACED garden, this home has a commanding VIEW of Cadboro Bay and Chatham Island. Accommodation, attractive entry, den with fireplace off. Living room takes advantage of the view. Dining room is an ideal size for entertaining. Large modern kitchen and family room. Upstairs FIVE bedrooms and two bathrooms. Possession is possible before CHRISTMAS.
ATTRACTIVE VALUE AT $36,000
Call Don White, EV 5-7707 anytime.

BYRON PRICE
1314 Quadra St.
EV 5-2458

TRADE UP
Most Victorians are aware of the design and quality construction of the "House of All Seasons" and the Canada Council Design Award presented to Byron Price and Vickery Construction. Now you can

TRADE UP
to one of their quality homes. You will enjoy living better with a new home built to meet your requirements—more and larger bedrooms, a den or TV room, a family room, more closets, professional landscaping, swimming pool, etc. etc. CALL JAMES MURDOCH, EV 5-2458 anytime and start living better.

$500 CASH
guaranteed bonus for everyone that has a home built this winter. If you need a home why not take advantage today. Tomorrow may be too late. Ph. Kasapi Construction Co. Ltd., 386-6191.

AT NANAIMO, 2-BEDROOM HOME with basement, garage, a large lot with fruit trees, $5,500 cash or $6,500 with terms. GR 9-5163.

NORTHWESTERN NORTHWESTERN NORTHWESTERN
Securities of Victoria Ltd.
909 GOV'T ST.
EV 5-6741

OPEN HOUSE 1966 CASA MARCIA SAT., 1-4:30 P.M.
QUALITY PLUS
Year-old, three-bedroom home. One you must see. Wall-to-wall carpet in liv. room, din. room, and hallways. De luxe kitchen, built-in oven and range. Extra plumbing off master bedroom. Full basement, two sundecks. Only one way to describe this home is to see it. Gordon Head area.
Price $22,900—Terms
In attendance—BILL SQUIRES EV 5-6741 or res. EV 2-2380.

OPEN HOUSE 824 ELRICK PLACE TODAY ... 2-5
Beautiful high location in Esquimalt. Just 7½ years old. Most attractive home. 2 large sundecks. Closed-in 2-car garage, also carport. 3 BRs. Double plumbing. 18 ft. LR, attractive fireplace. W-to-W. Sep DR. Built-in counter range, rumpus room. Many extras. Full price
Just $19,950
DORIS ADAMS in attendance EV 5-6741 or EV 6-2960.

OPEN HOUSE 1530 HAULTAIN ST. SAT., NOV. 28 2-5 P.M.
Draw a line around this ad and be sure to see it; rain or shine, because if you are looking for 3 bedrooms (plus one in the basement), you won't find a brighter or more pleasant home so conveniently located and so well taken care of as this. Full basement, auto oil heat, drive-in garage. Clear title. Terms arranged.
Asking $13,900
WALLY WOOD in attendance. Call EV 5-6741.

OPEN HOUSE 1955 GRANDVIEW Dr 2-5 SATURDAY
2,000 square feet of luxury living. 3 bedrooms and den, large living and dining rooms with 2 sundecks. Beautiful sea views. Intercom and telephone plugs throughout. Built-in range. Rec. room. 2 fireplaces. Many more extras.
$26,900—Terms
FRED BERGMAN EV 5-6741

OPEN HOUSES 573 and 591 O'CONNELL PLACE SAT.—2-4:30
573—Brand new 3 bedrooms, open LR, DR, mahogany kitchen. Full basement, low DP or possible trade. Immed. possession.
591—Modern, clean, 3 bedrooms, cab elect. kitchen, thru hall plan, full basement. Immed. possession.
FRANK BOUSFIELD in attendance. EV 5-6741 or GR 9-1168.

OPEN HOUSE 1670 EARLSTON SAT.—1:30-5 P.M.
This appealing, no-step home must be sold (or rented) at YOUR PRICE IT! Note the desirable location in cul-de-sac off Palo Alto, attractive exterior and landscaping. Approve the softly toned interior, heatilator fireplace, 3 bdrms, tiled bath, heavy wiring and Oil-O-Matic heat. Compare with others you've seen in this modest price bracket, then TRY YOUR OFFER! THIS COULD BE IT! BEV McARTHUR in attendance. Ph. EV 5-6741 anytime.

DUPLEX AND BUNGALOW $20,000, TERMS
Situated in quiet country atmosphere (View Royal). Let the rents pay the mortgage. Would consider clear title home in exchange. Call S. SPAVEN, EV 5-6741.

SEA FRONT LODGE
4 ACRES, 6 COTTAGES, COCKTAIL LOUNGE, SWIMMING POOL. Ideal for couple who like to entertain. TRADE YOUR HOME OR MTGE AS DOWN PAYMENT. This would make a fabulous large home with a wonderful view to fisherman's paradise and rent out the cottages. INQUIRE NOW. Waterfront is becoming so hard to find. MRS. SIMPSON EV 5-6741.

"HALF ACRE"
3-bedrm home, LR and DR. Rumpus and extra toilet and basin in full basement. Laundry, plumbed automatic. 4-ROOM STE. WITH SEPARATE ENTRANCE. UNIVERSITY AREA. Near all schools, shopping centre and bus lines. Oil hot water heat. This is an unusual opportunity to save for JUST $15,900. Terms can be arranged. MRS. SIMPSON EV 5-6741.

"$13,900"
FULL PRICE for this lovely 7-YEAR-OLD one home, O-O-M heat. On a pretty landscaped lot. Mtge at $7,900 at 6%. PAY $79 PER MONTH INCLUDING TAXES. Will trade their equity $6,000 for a 2-bedrm home with high basement. But hurry to see this with MRS. SIMPSON EV 5-6741 Northwestern Securities Ltd.

YOUR OWN ACRE HALF-WAY TO SIDNEY
Along with a snug 3-bedrm. full basement home. Panelled living room, raised hearth fireplace. Delightful views from sundeck.
Full Price $12,500
$1,500 DOWN. Call J. J. WILLIAMS for more details. EV 5-6741.

LOVELY RETIREMENT PROPERTY
Perfect for those who wish a spotless 2-bedroom home with no steps. Only 8 years of age and designed for those who wish easy upkeep. Lovely garden. FULL PRICE
Only $12,500
To view dial 385-6741 anytime. Ask for JOHN MOLYARD.

3934 SHELBOURNE
Drive by this delightful home. Attractive treed setting, two bedrooms and enclosed stairway to two unfinished rooms if needed. Full basement with extra rooms. Oil hot water heat. Owner transferred. Priced to sell, easy terms could be arranged at the full price of ...
Only $11,500
Call GEORGE CHAN at EV 5-6741, res. EV 2-9416

ESQUIMALT 3 BEDROOMS
Not new but a good sound family home on a large treed lot. Family-sized kitchen with pantry. Living and dining rms both large—eight-foot ceilings. Full basement with concrete foundation. If you are handy with a paint brush, you could not go wrong with this home.
Price Only $5950
On easy terms. Phone M. SMITH, EV 5-6741.

NORTHWESTERN NORTHWESTERN NORTHWESTERN
Securities of Victoria Ltd.
909 GOV'T ST.
EV 5-6741

$8950 $1000 DOWN
6 rms with 3 bedrms. Full bsmt, new oil heat. Wired for elec range. Domestic hot water elec. Close to school and park, shopping centre. Balance $80 PER MONTH. S. SPAVEN, EV 5-6741.

$7,850 CITY-ESQUIMALT BORDER
4-rm stucco bungalow. Large LR, W to W carpet, also in bdrms. Family size kit. Wired for elec. range. Very smart granite stucco finish. Terms. S. SPAVEN, EV 5-6741.

ONE ACRE WEST SAANICH
Four-room stucco bungalow. Lge kit with oil range. LR with FP. Both bedrooms 12x15. See this today.
$7975, Terms
S. SPAVEN, EV 5-6741 any time.

INVESTMENT OR OPPORTUNITY
Here's your chance—Duplex, 5-room and 4-room suites. Always rented. New O-matic and wiring, good condition. Close to the sea. Showing 14%. Open to offers and down payment. Just call DORIS ADAMS EV 5-6741 or res. EV 6-2960.

••• JOHNSTON ••• & COMPANY LTD.
1308 BROAD STREET
OUR 61st YEAR

BE SETTLED FOR CHRISTMAS
N.H.A., 3 BR, 2 yrs. old, $96 P.I.T. NO SNOW! But we'll have mistletoe and move you in for Christmas. Everything here you could ask Santa for. L-shaped living and dining room with sandstone fireplace. Family size cabinet kitchen. The bedrooms are excellent. Full cement basement with drive-in garage. A quiet cul de sac with a nice view of the countryside near Royal Oak. Priced at $15,000 or will consider reasonable offers. THIS WON'T LAST. Call GERRY MacDONALD anytime at 385-2471.

NEW LISTING CADBORO BAY HEIGHTS
Excellent value offered in this 7-yr-old home located among other very fine homes and featuring a view of Cadboro Bay and Mt. Baker.
- 17'x16' living room
- 11'x11' dining room
- Four bedrooms
- Wonderful kitchen
- High basement
- 30'x13' rec room with fireplace
- 1350 square feet plus attached garage with extra parking
- Close to University
- Price $21,000

SEE THIS TODAY! Call KEN ROBINSON, 385-2471, anytime.

EXCITEMENT IN FAIRFIELD
A fine, solid and faultless home. It will please those people who say "they don't build them like they used to!" Wax and dust with pleasure. You will thrill at the sight of the woodwork and plaster finish. Will suit people who like to be immaculate and want a little revenue too. Three bedrooms equipped with sinks, fourth bedroom, den, living room, dining room and kitchen for owner. Nice room in basement. More than you expect for $14,560. Call SI FLETT 385-2471 anytime.

VIEW ROYAL MUST BE SOLD—$15,000
This 10-year-old ranch-style home MUST BE SOLD. There are THREE bedrooms, the master having WALL TO WALL carpet. Large 22'x16' LIVING ROOM with lovely ROMAN TILE FIREPLACE and WALL TO WALL carpet. Dining area off the kitchen. Double plumbing. TAXES ARE LOW. Carport-workshop-patio. See this NOW. Possession is IMMEDIATE. Terms are GOOD. Phone 385-2471 anytime. RAY RAWNSLEY

SLEGG BROS. CONST.
GR 5-1125 EV 6-2975

DRIVE BY 3731 BLENKINSOP AND INSPECT

THE MURRAY
A well-built split-level home with plaster interior, cedar shake roofs, built-in vanities, modern vanity bathroom with plastic tiles in the bath recess and mirror over the vanity. Landscaping will be included in this home when it is completed but you could lower the down payment by doing some owner labor participation.

THE JAMES
A conventional styled cathedral entrance home of 1125 sq. ft. which features three sunny bedrooms, a large modern kitchen with lush sable birch cabinets. This house is available for occupancy and located in the Gordon Head area. Full Price $16,950. Down $2,700. P.I.T. $116.00

THE ROLAND
A split level home which contains 1201 sq. ft. of living space and contains three large bedrooms, a bright sunny kitchen and dining room. In the living room we have a bow window, slate hearth and a black walnut feature wall. Close to schools. Full price $16,950. Down $2,350. P.I.T. $115.00

THE STANLEY
A three-bedroom full-basement home which features a bsmt garage, blacktop driveway, and 85,000 B.T.U. furnace. This home is still under construction and you may do some owner labor to lower the down payment. Full price $16,500. Down $2,450. Payments with taxes $113.00.

For full particulars or to view the above phone one of our experienced consultants.
Bill Knowles .... GR 5-2842
Phil Strut .... EV 6-4680
Grant Marcus .... EV 3-5041

CLARKE & WALLACE
Realty Ltd.
620 Broughton St. EV 5-5794
Across from Eaton's Car Park

"FOUR BEDROOMS"
ONLY $9,500 FOR THIS CLOSE-IN GOOD-LOOKING FAMILY HOME. GLEAMING NEW STUCCO. ALL 7 ROOMS LGE AND BRIGHT. NEW WIRING. O-O-M PKG HEAT. FULL HIGH BASEMENT. NICE LOT. TERMS ARE RIGHT. DON'T DELAY. CALL H. BUSSEY, 386-7778; C. BAIRD, 384-0460.

ESQUIMALT $1000 DOWN PARKLANDS
THIS IS A NICE HOUSE WITH LARGE L.R., 3 B.R., LARGE KITCHEN WITH EATING AREA, PLUMBED FOR WASHER AND DRYER, FULL BASEMENT, O-O-M HEAT, 4-PCE BATH, ETC. WHAT AN OPPORTUNITY TO LIVE IN SUCH A NICE AREA. CONTACT W. FREIBOLD, 386-4294 MOREY & JOHNSTONE LTD.

NEWLYWEDS. MOVE INTO A house of your own for Christmas on a nice big lot, close in. Car accepted in trade, full price $5,700. Phone owner, EV 2-9496.

FINANCIAL SURVEY LIMITED
1324 Government Street
EV 4-8365

MOVE IN TOMORROW
A new home with 4 bedrms, 2 bathrms, living rm, dining rm and kit; a fine home in the Shelbourne district. Down payment only $2,900 with monthly payments of $95. Total price—$17,350. To inspect this choice home contact Mr. G. McStuart, 384-9305 or 479-3467.

READY FOR NEW OCCUPANT
3 bedrms, dining rm, breakfast nook, rumpus rm, utility rm, workshop, sundeck over carport. A fine 4-yr-old home priced reasonably at $15,900. Call Mr. G. M. Stuart, 479-3467 or 384-9305.

HOME FOR CHRISTMAS RICHMOND-MT. TOLMIE MODERN 3-YR-YOUNG LARGE IN-LAW SUITE
We feature—LOVELY OAK FLOORS in large FAMILY-SIZE living and dining room ADORNED with COSY CORNER FIREPLACE, a SPACIOUS KITCHEN with SUNNY breakfast nook, 3 OVERSIZE bedrooms with OODLES of closets. CARPETED stairway to FULLY-INSULATED 3-room in-law suite with LARGE sliding aluminum windows. FIREPLACE and 2-PIECE BATH nearly completed. HUGE carport with STORAGE ROOM above and WORKSHOP or garden room.
ALL FOR $16,500
$2,700 DOWN

SECLUDED—SEA VIEW 1,800 SQUARE FEET
This MUNIFICENT, 3-bedroom, BEAUTIFULLY-LANDSCAPED home has nearly 1,800 SQ. FEET ON ONE FLOOR. The PARTY-SIZE living and dining room give an EXPANSIVE VIEW of the straits and a HUGE, SECLUDED PATIO. GUEST-SIZE REC ROOM features RAISED HEARTH FIREPLACE and BUILT-IN UPHOLSTERED WALL SEATS. A MODERN, CLOCKWORK KITCHEN has service entrance. A LARGE WORKSHOP and STORAGE AREA backs the SPACIOUS carport.
ONLY $19,900

LOVELY FAIRFIELD RETIRE NEAR PARK AND OCEAN
This ATTRACTIVE little bungalow has a cosy living rm with fireplace and lovely PARQUET FLOORS, 2 spacious bedrooms and a HUGE KITCHEN with oodles of cabinets and LARGE EATING AREA. The full cement basement has NEW auto package oil heat. NEW WIRING. NEW oversize electric tank. There is a large, separate garage and a LOVELY GARDEN just loaded with fruit, flowers and vegetables. This is a REAL BUY at ONLY $11,900. EASY TERMS.
BYRON BISHOP
384-9305 or 479-3462

ONLY $9,500
Quiet location—upper Gorge. Built approx. 10 yrs, this attractive 5-rm. stucco, full-basement bungalow is priced very much below replacement cost. Large liv rm with open fireplace, 2 nice bedrms (1 lge and 1 med.), dining rm; all oak floors; elec cab kitchen and 4-pce bath; excellent basement, O-O-M heating and laundry. Elderly owner wishes to sell soon. Good cash payment required. Exclusive.
Mr. A. E. Seeber,
EV 4-9805; res. EV 5-2973

HIGH QUADRA AREA
A fine, newly decorated 3-bedrm home. Large living and dining rm, full basement, sep. garage. A down payment of $1,500 will handle at a full price of $9,500. Call Mr. G. M. Stuart, 479-3467 or 384-9305.

WHY PAY RENT?
ROYAL JUBILEE DIST.
Solid older 2-bedrm bungalow with modernized interior. Large LR and dining rm in line. Arborite electric kitchen. 3-pce bath, full high basement. Esso Auto-oil furn. plus rumpus rm. and garage. Nice level garden lot (fenced). Net taxes $49. Asking only $7,950. Down payment open to offers. Owners will trade for no basement bungalow. To view phone EV 4-9305, res. EV 5-2973. Mr. Seeber.

FERNWOOD AREA
A 5-rm. older home on a double lot at a most reasonable price of $7,950 with monthly payments of only $60. See this home and then move in within 30 days. Contact Mr. G. M. Stuart, 384-9305, 479-3467.

B.C. LAND & Insurance Agency Ltd.
922 GOVERNMENT STREET

BEACH DR.—NEAR SEA ESTEVAN-WILLOWS
Five-room (plus) stucco bungalow right on Beach Drive, in first-class condition, with hot-water heat. Large comb L and D room, two bedrooms, den, large elec kit, mod. full basement, rumpus room. Sep garage. Substantial home. $16,500.
J. M. Taylor, 384-5155
Eves EV 4-0980

OPEN HOUSE SAT. 2 P.M. TO 5 P.M. $2500 DOWN FAIRFIELD 436 KIPLING ST.
Situated in this popular Fairfield area. Six spacious rooms—
Living room, 18x28
Dining Room, 12x12
2 Large Bedrooms
Family Room with FP
Full Basement and Oil Heat
Separate Garage
Full Price $13,950
C. Carpenter, 386-5386 Anytime

THE EXTRAS MAKE IT SUPERIOR
Brand New
Choose Your Own
Colors and Finishing

This 3-bedroom home located in the HIGH GORGE AREA has all these wonderful features to excite you:
—LIVING ROOM is beautifully appointed with distinctive fireplace with selected hardwood feature wall.
—DINING ROOM has a sculptured appearance with the moulded plastered ceiling and chandelier.
—KITCHEN—Ah! Here's the piece de resistance with oodles of cupboards.
$16,950
With Easy Terms
Call Gordon Stevenson, EV 2-8117 or EV 5-1139. Newstead Realty Ltd.

ESTATE
Here is YOUR opportunity to name your down payment and terms, to make YOU the owner of this almost NEW five room home. Hardwood floors throughout. Super cabinet electric kitchen. Full cement daylight basement. Oil-o-matic package furnace. It is up to YOU—phone us now! $12,500 ALL CLEAR.

INVESTORS!!! HANDYMEN!!!
See this vacant clear title home. Must sell to close estate. Here is where your cash will talk. This six-room stucco home with full basement and drive-in garage has been appraised at $8,... Make your offer!

ARTHUR E. HAYNES, LTD.
739 Fort Street Phone 384-3271
After Hours
Peter Brown, EV 2-1553
Arnold Flett, EV 2-...

WHY RENT WHEN YOU CAN BUILD?
Raines Construction will design a home just for you on a beautifully treed lot where taxes are low and a good credit report can be your down payment. Remember satisfied customers are our business. Phone anytime. H. Blake, EV 2-6719

WILLOWS
New, 3-bedroom, NHA home. $2,000 down. Monthly payment $106 P.I.T. 384-6316.

GARDNER AGENCIES
899 Fort St.
EV 5-1448

GET SETTLED BY CHRISTMAS
This is your home. 7 lovely rooms plus situated on a beautiful high ⅓ acre lot all in rock garden. This with a superb view of the whole countryside. Just 10 minutes to town yet perfect seclusion. Large living room, family dining room, cabinet mahogany kitchen, 3 bedrooms, 1 extra large, a 28-ft. family room of a unique character, a huge stone fireplace and bar, an extra rec. room for the children and a small office. Asking price $26,500 with $5,000 down payment. Phone D. A. Smith, res. 384-7402.

WATER AND MOUNTAIN VIEW
Is only one of the many desirable features in this fine home. A white stucco bungalow of almost 1,400 sq. ft. with 3 good bedrooms, a large living room with fireplace and big picture window and a separate dining room. The full high bsmt. has 2 finished rooms, a second fireplace and an extra 3-pce. bath. OOM heating system. Attached garage.
A Clear Title Property
Full price $18,900. Call J. Glover, 477-4750, G. Marshall, 479-2735.

FINE FAMILY HOME
$10,950. Living room nearly 30 ft., dining room, Youngstown steel cabinet kitchen, 2 bedrooms down and 2 upstairs. Large secluded lot with fruit trees. High Quadra. Low down payment. EV 1-9827 anytime. S. Hargrave Real Estate.

Festive Fashion

558

by Laura Wheeler

Enchant a holiday hostess with an apron that has green leaves, red berries, ribbon.

Holiday hits! Cross-stitch holly, add ribbon, rickrack to 7-to-inch gingham aprons. Pattern 558: embroidery charts; directions.

Thirty-five cents in coins (no stamps, please) for this pattern to Laura Wheeler, care of The Daily Colonist, Needlecraft Dept., 60 Front Street West, Toronto, Ont. Print plainly pattern number, your name and address.

New for 1965! 200 designs — more fashions to knit, crochet than ever! Plus 3 free patterns, embroidery, dolls' clothes. Send 25c for new Needlecraft Catalogue.

Value! 16 complete quilt patterns in de luxe Colonial Quilt Book. For beginners, experts. Send 60c.

For Half Sizes

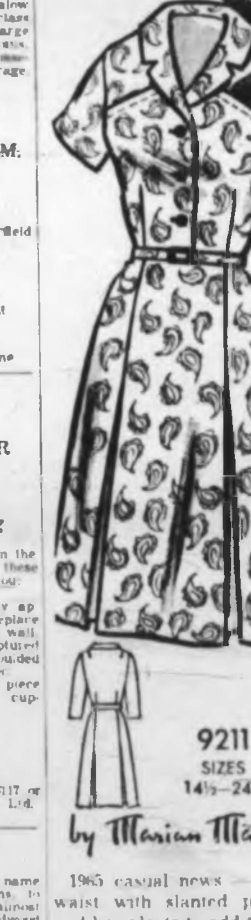

9211
SIZES
14½—24½

by Marian Martin

1965 casual news — shirtwaist with slanted pockets and low pleats to add the important touch of animation fashion likes. Sew it now!

Printed Pattern 9211: Half sizes 14½, 16½, 18½, 20½, 22½, 24½. Size 16½ requires 3⅛ yards 45-inch fabric.

Fifty cents (50c) in coins (no stamps, please) for this pattern. Print plainly size, name, address and style number.

Send order to Marian Martin, care of The Daily Colonist, Pattern Dept., 60 Front Street West, Toronto, Ont.

Free pattern direct to your door — choose it from 300 design ideas in new Fall-Winter Pattern Catalogue! School, casual, career, dressy styles — all sizes! Send 50c.

FOUR 4 BEDROOM FAMILY HOMES
Here are FOUR exceptional family homes just waiting for YOU to move into before Christmas. Look them over.

FAIRFIELD
1. Quiet cul-de-sac, oak floors thru the spacious liv rm and dining rm, el cab kitchen overlooks a fishpond and cute stone bridge, full bsmt with oil heat. Only $1,700 down.
Neville Hutton, 385-6741
2. Gracious styling and beautiful garden set off this well-kept home, full dining room, O-O-M heat. Ideally located. $2,550 down.
Neville Hutton, 385-6741
3. Tudor-style with plenty of floor area, plus 15-day possession, makes this a terrific offering at $2,500 down and low, low payments.
Neville Hutton, 385-6741

OAK BAY
Beautifully remodelled, gracious, older home with a "choice" location. If you want Oak Bay and need a large family residence, this is it at $1,500 down.
Neville Hutton, 385-6741
Northwestern Securities Ltd.

OPEN HOUSE
Saturday, 2:00 to 5:00

ROCKHEIGHTS ESQUIMALT
752 Hutchinson Avenue
IMMEDIATE POSSESSION
1½ Years Young
$21,900 with excellent terms

A lot of thought went into the designing of this home. It was interior-decorated and color-schemed by Standard Furniture. Three bedrooms, 3 bathrooms, 2 with automatic exhaust fans, walnut-panelled living room, brick fireplace wall, sliding shoji screens. The kitchen is a homemaker's dream. 12 feet of window over the work area, 28 feet of counter work space, walnut-finished cabinets, built-in range with rotisserie, four-speed exhaust fan; utility room plumbed for auto washer, wired for dryer, loads of closets, party-sized recreation room down, brickwall, log-size fireplace, Ponderosa pine panelling, built-in bar, sink, fridge, radio, record player, decorative lighting, TV; unfinished office, den or 4th bedroom; workshop and storage area. Treed lot. Excellent location. Excellent terms, offers considered. Includes all expensive drapes. Owners, EV 5-4192. Kindly phone if you wish to view before the open house. Thank you. (Come and watch the Grey Cup game.)

OPEN HOUSE SAT.—1:30-5:00 P.M. 1596 BANFF PLACE (High end of Doncaster) HIGH—VIEW—TREED BEAUTIFUL SPLIT-LEVEL
Five bedrms, three bathrms, family rm. Beamed ceiling living and dining rm. Elec cabinet kitchen and dining area. Full bsmt, sundeck and patio. Two-car attached carport. Paved and curbed street. Many added features in this brand-new home but come and see for yourself. Clear title. $17,500. Mortgage available if desired. Excellent value at $23,980. Mr. Drew, ISLAND HOMES LTD., phone 386-2996, res. 383-4980.

GOING CONCERN KINDERGARTEN
or
A CLOSE-IN TWO-BEDROOM HOME $8900—TERMS
Priced to sell with $1,000 down, this modernized home is close to schools, buses, shopping and downtown.
And if you are qualified or can qualify, this is a going concern kindergarten showing an excellent return and ready for immediate takeover.
Call S. W. Bridges for details
EV 5-3435 — GR 5-1455
P. R. BROWN & SONS LTD.

JOYCE MILLER'S $1500 DOWN SPECIALS
1. 2 bedrooms, country location, large workshop and garage. $9,500
2. 3 bedrooms, Gorge location, no steps, terrific floor plan. $10,500
3. 4 bedrooms, Oak Bay border. Ideal for large family or for revenue. $11,800

For speedy viewing, call Joyce Miller, 386-3231.
COLONY REALTY LTD.

OPEN HOUSE 4027 OBERLIN SAT.—1:30-4:30 P.M.
3 OR 4 BEDROOM
Colonial with No. 1 oak floors — raised hearth, L-shaped living and dining room, large family eating area in the kitchen, all the extras. $19,500 full price. Drive out Shelbourne to Blair, turn right on Blair. Shirley Alsdorf, Colony Realty Ltd., EV 6-3231.

DE LUXE HOME $2500 DOWN IMMEDIATE POSSESSION
Attractive entrance to spacious living and dining rm, with centre fireplace. Excellently designed kitchen with breakfast area. Three bedrooms and two bathrooms. The full high bsmt has workshop and professionally finished bedrm or den. Double carport. All landscaping completed. Priced to sell at only $18,900.
C. H. HOLLAND REAL ESTATE
820 View EV 5-0524 or EV 4-7838

OPEN HOUSE SAT.—1:30-4:30 P.M. 290 OBED $500 DOWN
Not a palace by any means, but $500 down, a paint brush and payments of $61 monthly will make a good starter home. Charlotte Bacon or Joyce Miller in attendance. Colony Realty Ltd., 386-3231. Full price only $5,700.

$50 DOWN
including all costs
$70 PER MONTH
upon approval of your credit.
MOVE IN IMMEDIATELY.
2-bedrm bungalow just off Gorge Rd.
AT 2961 WYNDEATT ST.
FULL PRICE $7,450.37
Price includes legal, 1964 taxes and insurance paid up to Nov. 30, 1965.
WHY PAY RENT?
For further information, call Mr. Thomas at DOUGLAS HAWKES LTD. EV 4-7125 (Res. EV 4-3116 or GR ...)

REALLY CHARMING!
Attractive, modern, stucco home with five enchanting rooms. OOM heating, full basement with extra room. Separate garage on this pleasing lot with trees and shrubs. Close to all conveniences in the city. This immaculate home offers your warmth and character at the realistic price of $12,500. Fred Marconi, EV 6-3911 anytime.

BY OWNER. HOT WATER HEAT. $11,500. Attractive 3-bedroom stucco home. Cabinet kitchen, vanity bath. Large living room, fireplace, oak floors, full basement, drive-in garage, workshop. GR 9-2368.

MONTREAL TRUST
1057 Fort St. 386-2111

HIGH GORGE EXCLUSIVE $1,200 DOWN
Owner leaving city and will sacrifice this stucco three-bedroom bungalow, in most convenient area. Large liv room with fireplace. Roomy kitchen and high cement basement with automatic oil heat. Monthly payments only $85 plus taxes. This is an excellent buy.
CALL JOHN WATSON
386-2111 477-3877

ESQUIMALT FOUR BEDROOMS Parklands Drive
Very attractive family home with approx 1/3 acre of level landscaped garden. 20x14 living room. Large modern bright sunny kitchen with expandable dining area. Auto oil heat. Half basement and workshop. Good carport. Nicely secluded and perfect safe haven for young kiddies. Right next to new bus line stop and school bus will pick the youngsters up for school. Five minutes from Naden. Only eight years old. Good terms could be arranged. Please call
MR. J. WATSON or MRS. M. GEARING
GR 7-3877 EV 2-0805

HOME AND INCOME $1500 Down
All white on a pretty lot. Two bedrooms on main floor with large living room, dining room and kitchen. Four-piece Pembroke bath. Basement suite has a living room with fireplace, kitchen, one bedroom and own bathroom. Separate entrance. Double garage. Let the suite help to make the payments.
FULL PRICE $13,250
CALL JOHN WATSON
386-2111 or 477-3877

CEDAR HILL AREA
Only $1,000 down for this excellent 2-bedroom bungalow on corner lot. Close to bus and schools.
Please phone
STAN PERKINS
386-2111 or 477-1422

SHELBOURNE
A real buy on this lovely 4-bedroom bungalow, approx. 1,378 sq. ft. Carport. Shopping and transport very close. Low down payment of $1,700 can be arranged.
Please phone
STAN PERKINS
386-2111 or 477-1422

BYRON PRICE
1314 Quadra

NEAR VIC HIGH EASY TERMS
An immaculate family home with 3 good-sized bedrooms, nice cosy LR with FP. A separate 15 x 16 DR. Spacious kitchen, full basement with O-O-M heat. Dr-in garage. Owner transferred and must sell at the price of $10,500. Payment at $75 per month. Phone V. Wong, EV 5-2458 anytime.

FAIRFIELD NEW $2,000 DOWN
Close to Beacon Hill Park. All other conveniences. Large living room finished in natural wood, valances and book cases. Bright kitchen with ash cabinets featuring built in plates and oven. Large vanity bathroom, separate toilet. Two large bedrooms. Full basement with roughed-in plumbing. Auto. oil heat, carport. A lovely retirement home with clear title at only $13,750. $2,000 down payment, $100 per month. Other attractive terms on request.
CALL N. KRIENKE or TED MURRAY, EV 5-2458 anytime.

COUNTRY CHARM 2 BEDROOMS
Attractive low-set bungalow snugly nesting in the ridge and hedged by trees. Cosy living room with fireplace looks out to private back garden and secluded patio. Asking $12,600. Call J. Murdoch, EV 2-2530.

THE ROYAL TRUST COMPANY

MT. DOUGLAS—VLA
SUITABLE FOR NURSERY
This completely redecorated full basement home on over half-acre of landscaped fertile ground consists of living room, 2 bedrooms, spacious kitchen, 4-piece bathroom and large sundeck. Price $11,900, with terms.

FAIRFIELD
Older home in excellent residential area. Completely redecorated. On main floor, large living room, dining room, den, spacious kitchen with dining area and separate utility room. Upstairs, three large bedrooms, sunroom and 3-pce. bathroom. Full basement. PRICE $11,500 with terms
ERIC SALM
388-4311, LOCAL 46
After Office Hours
386-1616
THE ROYAL TRUST CO.
1205 Government Street 388-4311

SAANICH REALTY LTD.
3943C QUADRA ST.
GR 9-1642

"THIS HOME WILL GROW"
"ROUGHED IN" rooms in the daylight basement are the feature of this attractively designed new home on a tree-shaded and paved street in the city. Complete the 2 bedrooms with bath and rumpus room with a fireplace as your family grows. Designed for living, this property will build you an estate and security from a $750 start. Total investment only $15,950. Call ROSS HARVEY at 385-4388 or office, 479-1642.

C. N. MONTAGUE CO. LTD.
1028 Blanshard at Fort EV 4-9318

N.H.A. 5 YEARS $1,500 DOWN
Large living room, through hall, 2 bedrooms plus 1 professionally finished in full high basement. Space for rumpus, wired washer and dryer. Drive-in garage, sundeck, barbecue, greenhouse. Large nicely landscaped lot with trees. On sewer.
$14,700
Mr. Betts EV 4-9318, EV 4-2498

X X X X X X X X X X X X

$500 DOWN COSY COTTAGE
Quiet street—close to shops and bus! The living room has oak floors and a fireplace, the kitchen is bright and large (range included). Also 2 good-sized bedrooms, a Pembroke bath, and attached garage and workshop! A good buy.
FOR ONLY $8,500
Easy terms! Call MR. HEGEN of Newstead Realty Ltd., EV 2-8117 (24-hr. ans. service) or EV 5-8865 evenings.

X X X X X X X X X X X X

BY OWNER — SACRIFICE
Cordova Bay seaview home. Immediate possession. $9,700. With low market value. Cash to mortgage. Call GR 9-3768 for details.

LUXURIOUS MODERN OCEAN-side home, 214 ft. secluded, splendid frontage. Magnificent views. 4 bedrooms, triple plumbing. Owner GR 7-3294.

OPEN HOUSE 219 HOWE ST. 2 P.M. TO 4 P.M. NOV. 26, 27, 28, 1964
THIS 3-BEDROOM HOME MUST BE SOLD TO CLOSE ESTATE. IT'S VACANT. SO COME IN AND SEE IT. MAKE AN OFFER AND IF ACCEPTED YOU COULD MOVE IN IMMEDIATELY. FOR VIEWING BEFORE OR AFTER SET TIME, CALL S. STEPHENS AT EV 3-7844 OR EV 4-7128. D. HAWKES LTD.

SWAN LAKE TOWN & COUNTRY
4-yr-old excellent starter or retirement no-basement home. 2 bedrms. L-shaped living-dining. Elec. cab. kitchen. Utility rm. OOM heat. Lovely high lot and such a handy location. Only $13,450 with terms. Phone Marian Price, Colony Realty Ltd., 386-3231 or 386-8121.

NEAR UNIVERSITY SCHOOL $14,750
Excellent 3-bedroom home with nicely panelled room in basement. Secluded garden with exceptional landscaping. Attractive living room with company-sized dining room. Kitchen has plenty of cupboards, double sink and eating area. Drive-in garage. To view this truly beautiful home call Charlotte Bacon, Colony Realty, EV 6-3231.

BIG FAMILY?
A real spacious family home at 613 Dunedin. Full basement with in-law suite, oil heat, kitchen, dining-living, family den, plus 3 bedrooms and bathroom upstairs. Full price $9,900, $350 down, balance $87 per month. Needs inside painting, we supply the paint. To view phone Kasapi Construction Co. Ltd., 386-6191.

NO CASH NEEDED
If you have enough equity in your present home
TO TRADE
in on a new home. GR 7-1006.
Gilmour Const. Ltd.

3-BEDROOM BUNGALOW, 12-YEAR-old, in good condition. To be moved by January 31st, 1965. Will sell or swap. 388-3120.

151 COUNTRY HOMES AND PROPERTIES

PRICE DAVIES AGENCIES BRENTWOOD
This modern rancher overlooks the Saanich Inlet, and offers 34 acres of complete seclusion! Three bedrooms, double plumbing, O-O-M heating, HW floors, blacktop drive, and guest cottage. The Tappan range, refrigerator and garburetor are part of the home, and included in the full price of $40,000. Exclusive.

At Brentwood. A lovely older home, on near two acres. Full bsmt, O-O-M heat, and many extras include all furnishings for the 3 bedrms, kitchen and living room. Price? Just $16,500 and excellent terms available.

Close to Ardmore Golf Course. Excellent building site on .91 acre, $2,400. This is a builder's dream.

Seven ½-acre cleared lots just south of Sidney. MUST BE SOLD, so let's have offers, please. Some are sea view.

Courtesy always to other Realtors!
GR 4-1412 GR 5-2137 GR 4-1460
Tony Buckle Rod P. Davies

BRENTWOOD PROPERTIES LTD.
COFFEE and SNACK bar with 3 rooms and bath, also 6-room home attached, one acre of corner property. Some equipment in shop and oil heat home. $19,000. Offers with low down payment.
Laundromat at Brentwood, doing lots of business. Well-equipped, land for expansion. $20,000 with half cash.
Large 2-bedroom home with basement. Up-to-date, brand new. Has view, very good value at $14,900, terms.
Attractive, good sea-view, 3-bedrm plus home. Built-in features. $19,000 with $3,000 down.
For these and many others see

BRENTWOOD PROPERTIES LTD.
Cor. WEST SAANICH and VERDIER Ave.
GR 4-1141, eves., GR 5-2947, GR 4-2100
Mr. Watson and Mr. Parker

NORTH SHORES ELK LAKE PRIME LAND
PREPARE FOR SPRING PLANTING by moving into this modern 3-BEDRM full bsmt home on 5 ACREs of beautiful, wooded, semi-cleared land. Some LOGANS and FRUIT TREES in now. This is considered as the hottest buying area in Saanich because it's 800 ft. from Elk Lake, high, warm and bright. It is an area of loganberry, strawberry and tree-fruit farms, plus the ultimate in living. This is the last property of its kind in the area. For those who like boating, there is a boat ramp ½ mile away. For the family, good schools are close and Victoria is 15 minutes away. Very attractive financial arrangements, or VLA can be arranged. Contact Ken Jensen, ISLAND HOMES LTD., EV 6-2996, EV 6-4206.

WHY WAIT? PLAN AHEAD!
SERVICED ½ ACRE WATERFRONT LOTS WITH SOUTHERN EXPOSURE ON BEAUTIFUL SALT SPRING ISLAND. FULL PRICE $2,250 WITH ONLY 10% DOWN AND $25 MONTHLY. FOR THESE AND ALL TYPES OF PROPERTY, CONTACT MRS. ELLEN L. BENNETT, SALT SPRING LANDS LTD., PHONE 537-5515 OR 537-2079.

NOW
I am prepared to give my prompt and undivided attention to your inquiries on homes, lots, farms and acreage.
1 acre on St. Mary Lake, only $2,500
Contact Jim Spencer
SALT SPRING LANDS LTD
Ganges, B.C. 537-2145 or 537-5515

ON ONE ACRE OF GROUND, overlooking Haro Strait. You can have immediate possession of this modern home with basement and carport. On bus route and close to post office, stores and school. $17,000, terms.
SIDNEY REALTY LIMITED
GR 5-2822
Evenings—W. MacLeod—GR 5-2001

FOUR MINUTES WALK FROM large Marina—Your chance to get comfortable two-bedroom home on 100 feet of sheltered sandy beach. Owner moving away. Must sell. $21,000. Terms. Sidney Realty Limited — GR 5-2822. Evenings, W. MacLeod — GR 5-2001.

152 WATERFRONT PROPERTIES

175 FEET ON SOOKE BASIN, 2 acres. Sand and gravel beach. Fine view from house with picture window, living room with fireplace, large kitchen, 2 bedrooms, 3-piece bathroom, large garage. Water service and electric power, good road. Asking price — $13,500 terms. Call owner, 384-7680 or 385-0132.

$1500 DOWN
$80 per month, very nice 3-bedroom modern home, 50' private lake frontage. Call Dick Eng, 384-7128 or 475-1362. Douglas Hawkes Ltd., 817 Fort Street.

A WATERFRONT HOME WITH AN outstanding rose garden. Read all about it in classified section No. 150. Don Baron, J. H. Whittome & Co. Ltd. EV 2-4236

WATERFRONT NEW 5-ROOM house, by owner, $35,000, 5256 Tudor Terrace, R.R. 1 Saanichton.

153 WANTED TO BUY HOUSES

TIME AND MONEY ARE VITAL
Selling your home QUICKLY FOR CASH will save you needless worry and expense. Call Gordon Stevenson, EV 2-8117, Newstead Realty Ltd.

WANTED — SIX-ROOM HOME IN UNIVERSITY OR GORDON HEAD AREA.
— under 20 years of age with at least ... of good soil.
— privacy ... under $20,000
Please call Phil Tibbitt, EV 2-4236 of J. H. Whittome & Co. Ltd.

153. WANTED TO BUY HOUSES

Client anxious to buy 4 or 5-suite revenue property. Cash and trade.
also
Alberta couple require modern, 2-bedroom home with some view and separate accommodation for elderly lady. Cadboro Bay, Oak Bay or Fairfield up to $21,000.
also
Client requires spacious older home with some revenue. Must have large living room, separate dining room, 3 bedrooms considered, but prefer 4. Spacious duplex OK.
Please call
JAY ROGERS, 384-0531
Hagar & Swayne Ltd.

"$7000 DOWN"

My client wants a 3-BR bungalow with basmt. Preferably with double plumbing, garage, rumpus room. Location preferred around Doncaster, Shelbourne, Mt. Tolmie area. Approx $7000 down. Monthly payments about $85 to $90 per month including taxes. Price $17000 or less. Please call Roy Smith, EV 2-2188 anytime.
WESTERN HOMES LTD.

HOUSE HUNTING?

Having trouble finding the right home? Let me help you. I have the time and knowledge of the market. Without obligation on your part I offer you a sympathetic and understanding study of your problems.
Mrs. J. Thomson
EV 5-2425 24-hr. tel. service
P. R. BROWN & SONS LTD.

ACTION—ACTION

We have clients who have seen practically every home listed for sale and they are still looking. If you contemplate selling your home please call us immediately for fast action. J. M. Hamilton 382-8117 or 383-0543, Newstead Realty Ltd.

I have a client that wants a good two- or three-bedroom, newer and with seclusion, priced from $15,000 - $17,500 in any GOOD area.
also
One DESPARATE for a two-bedroom, full basement up to 20 years old, Hillside-Shelbourne area, priced around $10,500. These are both cash customers. Phone BILL PALFREY. J. H. Whittome & Co. Limited, ph. EV 2-4255.

OAK BAY SOUTH—2 OR 3 BEDRMS with basement room on extra plumbing
Will pay up to $18,000
Call Mr. Alkey, 385-6502, or Mr. Ravenhill, 382-5008
C. G. Heisterman & Co. Ltd.
1121 Blanshard Street EV 3-4161

4 BEDROOMS URGENT

I am in urgent need of a 4-bedroom, older-type home. Condition not important for my client is a handyman. Phone M. SMITH EV 5-6741. Northwestern Securities Ltd.

TO $9,500 CASH

If your home is suitable for my prairie couple presently staying in a motel, call me right away. Tom Moore, EV 2-2157; eves. EV 2-2866. Western Homes Ltd.

NO IFS, ANDS OR BUTS—I WILL make a cash offer on your RENTABLE home regardless of condition or location. Phone my agent, Mr. Hodgson, at EV 5-0968 or EV 2-8117 TODAY FOR FAST ACTION. Newstead Realty Ltd.

I WILL BUY YOUR 2 OR 3-BEDROOM home immediately for cash, if it's suitable for rental purposes. For fast action, call my agent, Ellwood Nasll, at Newstead Realty Ltd., EV 2-8117 anytime.

CASH CLIENTS
Require modern 3-bedroom, full-basement home. Price range $10,000-$12,000. Mr. Korpan, EV 2-2151; res., EV 5-2802.
BARRY FOSTER LTD.

CASH BUYER FOR OLDER HOME in need of repair, call George Thomeloe, Brown Bros. Agencies Ltd., 1125 Blanshard St., EV 5-5771 anytime.

WANTED—2 OR 3-BEDRM HOME. Full bsmt. $12,000-$14,000. City or Oak Bay. Quick decision. All cash. C. H. Holland, Realtor, EV 3-9604 or EV 4-7659.

154 PROPERTY FOR SALE

DEEP COVE
3 Bedrooms—½ Acre
This full basement home on 4 treed lots is located close to marinas on a quiet road. On the main floor you find a large living room with fireplace and hardwood floors, a large cabinet electric kitchen, 4-pce bath and 2 bedrooms. Upstairs a very large bedroom. Automatic oil heating. On water mains.
$12,500
475-2437 K. Drost Anytime

MORE FOR YOUR MONEY
4 Bedrooms—1.518 Acres
Set on over 1 acre of land right in the village of Sidney, this four-bedroom home has lovely large living room with heatilator fireplace, dining area, and open-style cabinet electric kitchen. O-O-M heating and hardwood floors throughout make this a good buy at $14,000.
To view please call
475-1254 Mr. Elwell 475-2437

GORDON HULME LTD.
• Sidney • Peninsula • Islands
OPEN MONDAY TO SATURDAY
Sidney (by the Bus Depot) 475-1154

BEAUTIFUL SEAFRONT LOTS

—overlooking Bazan Bay. Well treed, sandy beach, easy access to water, 70'x200'.
Only $7,500, terms.
3 Sea View Lots overlooking Cordova Bay, $4,500 each.
Archie Greene,
EV 4-8126 or EV 5-0795
PEMBERTON, HOLMES LTD.

3 LOTS ESQUIMALT

Three fine building sites on sewer. Convenient location to all facilities. No blasting required. Good homesites or investment (zoned for multiple dwelling).
Price $2,000 Each
Phone M. SMITH, EV 5-6741
Northwestern Securities Ltd.

Waterfront Lot GORDON HEAD

Drive out to 4481 Shoreway Drive. One of the few remaining choice properties with its own cove and harbor. Almost ⅓ acre. Asking price $12,900. Terms available. Gordon Stevenson, EV 2-8117. Newstead Realty Ltd.

LOTS OF LOTS

Gordon Head, Shelbourne, Northridge, Gianford, from $1,800-$3,300, all NHA approved. Many plans to choose from. As low as $400.00 down plus owner participation.
Lew Mollilet, Building Consultant
EV 3-7276 — GR 9-2020
Town & Country Realty Ltd.

$500 BONUS

Hurry for the winter works bonus. We have plans, builders and serviced lots available. INSPECT THE LOTS ON McBRIAR AVE. and ARROW ROAD. R. O. Moy, EV 4-5408, or W. McMahon at GR 7-1495, Victoria Realty Ltd.

"BRENTWOOD BAY"
3 choice ½ acre lots on piped water
Price $2,300 each
"SIDNEY"
1 large waterfront lot, 90'x230' on sewer.
Price $7,500 — Terms.
EV 5-3466 Al Vickers GR 4-2306
P. R. BROWN & SONS LTD.

BEAUTIFUL BUILDING SITES in the Gordon head area on Ansell Street (at end of Mortimer Street). Close to all schools. 5 lots left at $500 off the cost of the house and lot, being winter bonus. See us today—tomorrow you may be disappointed. Phone Kasapi Construction Ltd. 386-6191.

LOT ON SEWER — BUILDERS, see this city lot now. On Quadra near Finlayson. $2,500 cash. Allan Klenman, office EV 4-5108, home EV 2-4638. Randalls Ltd.

CHRISTIE POINT CORNER LOT for sale. GR 9-5733.

LOT, 44x158, BESIDE 1264 GLADSTONE. $1,375. EV 4-7461.

LOVELY TREED SEWERED LOTS. Close to school. EV 2-9724.

CITY LOT FOR SALE, FAIRFIELD area. 49'x140'. $2,000. 384-1317.

½-ACRE FOR SALE AT ROYAL Oak. GR 9-2909.

154 PROPERTY FOR SALE

VLA APPROVED
.61 ACRE

Located on Cordova Bay Road, near Royal Oak intersection. This lovely piece of property is on the future Marine Drive. Set of house plans available if desired which have also been approved by VLA. It is priced to sell quickly at
$3500
Call Mrs. V. Roberts for exclusive showing EV 2-1968 or EV 2-8117. Newstead Realty Ltd.

155 PROPERTY WANTED

LOTS WANTED

We sell your lot faster for cash. We design a house for your lot (no charge), arrange financing and contract including sale of lot to one of our many clients. List with us now. We have the largest business of this kind on Vancouver Island. Byron Price, EV 5-2458, 1214 Quadra St.

PROPERTY WANTED, ACREAGE or single building lots. Preferably on sewer and water.
Phone Phil Strat, eves. 386-0000 of Blegg Brothers Const. 386-2973.

WANTED BUILDING LOTS AND ACREAGE. CALL E. J. BUTLER, EV 4-4308, ANYTIME.

SAANICH SEWERED LOTS
GILMOUR CONST. GR 7-1608

WANTED, GOOD BUILDING LOT. Cash, private. EV 5-6544.

156 ACREAGE FOR SALE AND WANTED

3 ACRES
HIDEAWAY
Treed. In choice location. Only $4,800.
F. Redlick, 477-0000

OVER 100 ACRES

On the peninsula. Approx 75 acres arable land. On water main. Lots of natural water supply for irrigation. Good income potential. Multiple future development possibilities. A buy at $1,200 an acre. House and barn thrown in.
Call F. Redlick anytime at 477-0000
UNIVERSITY REALTY LTD.

50 ACRES

A rare chance to pick up a large property in this rapidly developing area. Situated in the Metchosin area. FULL PRICE $11,000. For further details call EV 5-6741 and ask for JOHN MOLYARD.
Northwestern Securities Ltd.

"WANTED"

ACREAGE—Large and small, all types. With or without house. Immediate action. Call GEORGE CHAN. EV 5-6741; Res. EV 2-9416; Northwestern Securities Ltd.

19 ACRES, DEEP COVE
17 acres clear. Gentle south slope, lovely property, well fenced, drained and cross drained. Asking price $26,000. S. W. Anderson, EV 4-0005, EV 2-9317. Financial Survey Ltd.

Acreage Required. Saanich preferred. CASH. Phone Byron Price. 1214 Quadra, EV 5-2458.

Wanted—Acreage in Ruby-Feltham area. GR 1-1608, Gilmour Construction.

CASH FOR ACREAGE ADJACENT to sewer. Kasapi Const. 386-6191.

157 COMMERCIAL PROPERTIES

$1.15 SQUARE FOOT IMAGINE!!

Where else can you buy commercial (possibly apartment zoned) land for $1.15 a square foot. Here is approximately 16,261 square feet of choice land on Esquimalt Road being offered at a greatly reduced and attractive price. A revenue home is thrown in at this price.
FULL PRICE (TERMS) $18,900
W. I. Boorman, 383-7124 anytime
BOORMAN INVESTMENT CO. LTD.

LEASE

2,500 sq. ft. available for lease, suitable for light industrial or manufacturing use. 2611 Douglas St.

158 FARMS FOR SALE AND WANTED

BRENTWOOD AREA

Good small farm and home. Excellent water supply. Also creek. 4½ acres. Fruit trees and small fruits. 4-room ramble home, hot water heated. Fireplace. Wired for electric stove. Barn and commercial chicken house. All this with low, low taxes. Price $18,900. Offers.
BRENTWOOD PROPERTIES LTD.
Mr. Watson or Mr. Parker,
GR 4-1241; evenings GR 5-2947.

NOTICE TO CREDITORS
RE: ESTATE OF
WALTER ROBINSON SHOTBOLT

NOTICE IS HEREBY GIVEN that creditors and others having claims against the Estate of Walter Robinson Shotbolt, deceased, late of Brentwood, British Columbia, are hereby required to send them to the undersigned Executor at 1305 Government Street, in the City of Victoria, in the Province of B.C., before the 28th day of December, A.D. 1964, after which date the Executor will distribute the said Estate among the parties entitled thereto, having regard only to the claims of which it then has notice.

DATED the 23rd day of November, 1964.

THE ROYAL TRUST COMPANY,
Executor.
HARMAN & COMPANY,
840 Yarrow Building,
Victoria, B.C.,
Solicitors.

Department of Lands, Forests, and Water Resources
NOTICE OF PULPWOOD HARVESTING AREA HEARING

TAKE NOTICE that a proposal has been received to expand the Woodfibre pulp mill from a capacity of 300 tons per day to a 550-ton capacity. This proposal includes a request for a Pulpwood Harvesting Area under Section 17A of the Forest Act to include the following Public Sustained Yield Units in that vicinity, namely:

Big Bar — Redonda
Broughton — Sechelt
Chilliwack — Soo
Harrison — Yalakom
Yale

A public hearing will be held in Court Room "D", Victoria Law Courts, 850 Burdett Avenue in the City of Victoria, B.C., commencing at 9 a.m., January 4th, 1965, so that I may consider proposals, counter-proposals and objections from persons interested in this proposed utilization of the pulpwood included in said Pulpwood Harvesting Area.

It is requested that fifteen copies of any submission in respect to the above, in the form of a brief should be addressed to my office in the Parliament Buildings, Victoria, B.C., on or before December 18, 1964, for analysis prior to the hearing.

Dated at Victoria this 13th day of November, 1964.

Ray Williston,
Minister of Lands, Forests, and Water Resources.

NOTICE OF ANNUAL MEETING
To Our Members:
November 27, 1964

The Twenty-fourth Annual General Meeting of Medical Services Association will be held at 8:00 p.m., MONDAY, DECEMBER 14, 1964, in the Ballroom of the BAYSHORE INN, 1601 West Georgia Street, Vancouver, B.C.

ORDER OF BUSINESS
1. Report of the Credentials Committee
2. Presentation of the President's Address
3. Minutes of the last Annual Meeting
4. Directors' Report
5. Auditors' Report
6. Election of Directors:
(a) Report of the Nominating Committee
(b) Election of Employer Member
(c) Election of Employee Members
(d) Election of Professional Member
7. Appointment of Auditors
8. New Business

Each Member present is entitled to vote, provided that when electing the Directors each Member shall vote only for the Directors representing the Class of Members to which he belongs. Directors are elected for a term of two years. Four Directors were elected for two years at the last meeting and four are to be elected at this meeting, completing a Board of Directors of eight. Four Directors retire from office and two shall be elected by the Employee Members, one by the Professional Members and one by the Employer Members.

It is requested that all Members attend.

By Order of the Board.
H. WYNDHAM JONES,
Secretary-Treasurer.

Disconcerting

History Overtakes Fiction-Satire On Events in U.S.

By CAROL KENNEDY

LONDON (CP)—Stanley Reynolds is a satirist of American life who found his fictional fantasies overtaken by events.

Nearly three years ago, in the exhilarating springtime of the Kennedy era in U.S. politics, Massachusetts - born Reynolds conceived the idea of writing a savage satire on grassroots anti - communism of the John Birch Society stripe.

NOW PUBLISHED

Reynolds was then working in a London news agency. He rattled off the novel in three weeks and called it Better Dead Than Red. Its extravagant plot included the assassination of the U.S. president by right-wingers posing as Communists. It did not find a publisher until early this year—after the assassination of President John F. Kennedy in Dallas.

Recently published simultaneously in Britain and Canada, Better Dead Than Red is ferociously farcical entertainment in the manner of the movie Dr. Strangelove, but inevitably now it may raise more chills than chuckles, after the apparent rise of extremist groups in this year's presidential contest.

NOVEL ACCLAIMED

The novel, acclaimed by the Manchester Guardian — for which Reynolds now writes a twice-weekly humor column—as original and "marvellously funny," takes as its central character a small-town Vermont manufacturer forced to sell out to big business.

In a moment of unconscious frustration, he decides to occupy his retirement with a mimeograph machine and a one-man crusade against creeping socialism, "giveaway government spending" and, of course, the international Communist conspiracy.

FINAL IRONY

The John Henry Drake, Inc. organization, named for a local soldier supposedly killed by the Red Chinese but who later turns up disconcertingly alive, gathers momentum as it swings through the tangled grassroots of American discontent. Along the way, it picks up an extremist ex-general, a Polish beat poet, a "deathshead brigade" of neo-Nazis drilling in the Nevada desert for the inevitable Communist invasion of America.

The final irony, after the wholesale destruction of the federal government — president, Congress, Supreme Court —is the nomination of the now mentally unbalanced Vermonter as presidential candidate.

NOT SURPRISED

Reynolds himself, a handsome, offbeat 29-year-old, does not seem surprised by the bizarre turn real-life events have taken since he wrote his fantasy.

He got the idea for his book, he told a reporter, while working on New England newspapers and studying the lunatic-fringe of American life. "Putting cause and effect together," he said, he envisaged such a groundswell, "if carried to its logical conclusion, could cause some kind of national disaster."

Reynolds said his first reaction on hearing President Kennedy's alleged assassin was a Marxist defector was — like many other people—to feel it was more likely right-wing extremists were using Oswald as a front.

DELETING

After the Kennedy assassination, Reynolds went through the book and carefully deleted some humorous though not obvious references to the late president, which he felt would be in bad taste.

Interviewed just before the U.S. presidential election, Reynolds ruminated that if the Goldwater Republicans went down in a landslide defeat, with their more fanatic followers thereby headed for obscurity, his book might lose some of its cutting edge.

STUDIES SOCIETY

But witch-hunting seems perennial satiric material. His book also extends into fantasy form other significant cross-tensions and undertows in contemporary American life—racial integration, the inarticulate rebellion of the small man against big government, the western revolt against big-city domination.

In its author's words, Better Dead Than Red is an "18th-century classic satire" influenced by Voltaire and Anatole France. But for readers versed in American fiction it offers other fascinating and more modern undertones. Reynolds' own literary hero is Nathanael West, and his book is also sprinkled with subtle parodies of F. Scott Fitzgerald, Ernest Hemingway, Mark Twain and H. L. Mencken, on whom one of the characters, a middle west journalist, is based.

Some apparent parodies turn out to be the real thing. Reynolds confessed that a line from an obituary in an imaginary right-wing journal—"Anton R. Hohenberg died of a heart attack. Had he died of sclerosis of the liver, we could not have honored him more" — came word for word, with a different name, from the U.S. journal National Review.

Prison Break

Guards' Laxity Blamed

WALLA WALLA Wash. (AP) —Laxity on the part of cellblock guards made possible the escape of seven dangerous state prison convicts Sunday through a 40-foot tunnel beneath the wall, warden Bob Rhay said Tuesday.

Rhay launched an immediate investigation, but said no disciplinary action will be taken until the investigation is complete.

Prison officials are baffled about how the men broke through the concrete floor of a cell to start the tunnel without being heard or detected. Also unanswered are: how did the hole remain undiscovered? Where did the men get their crude tools and where did they hide them?

DIRT FLUSHED AWAY

Rhay said he believes the plotters used chisels to cut a hole in the cell floor, three-quarters of an inch thick, and muffled the noise with cloth.

How they disposed of the concrete fragments wasn't known. The dirt was an easier problem, being flushed down toilets and spread through an air space beneath the building.

"Apparently the cell wasn't checked very closely by the guards," the warden said. "Periodic surprise inspections are supposed to be made."

It's Kilshaws
1115 FORT STREET
AUCTION
Estate and Other Large Consignments
QUALITY MODERN FURNISHINGS
Tonight at 7 p.m.
Living, Dining and Bedroom Suites
New Chesterfield and Daveno Suites
Hide-a-Bed
Bedroom Stes. - Hollywood Beds

Antique Mahogany DINING SUITE
Oval Table - (Key Wind)
6 Chairs and Sideboard

China Cabinets, Bookcases, Chests, Coppertone Dinettes, Coffee Tables, Lamps, Fire screens, Drapes, TV Sets, Etc.
Apt. Refrigerators and Ranges
Polaroid Camera, Shotgun, Toys, Etc.
China, Glassware, Bric-a-brac
OVER 400 LOTS FOR YOUR INSPECTION
Kilshaws Auctioneers Ltd.
1115 Fort St. 384-6441
For your sale or cash guaranteed appraisal call Kilshaws

Sweden Orders U.S. Jets

STOCKHOLM (AP) — The Scandinavian Airlines System announced Thursday it has placed an order for four DC-8-62 ultra-long-range jetliners with the Douglas Aircraft Company of the United States.

The contract amounts to about $30,000,000. SAS also declared its intent to buy options for four additional Douglas jets.

The first of the new DC-8-62s will enter SAS service on the polar route in May, 1967, the SAS announcement added.

The decision was taken at a secret SAS board meeting here earlier this week.

LAND REGISTRY ACT
Section 161

In the matter of MAY COX, Certificate of Title 208471-I and Lot 106, Section 75, Victoria District, Plan 282.

Proof having been filed in my office of the loss of said Certificate I HEREBY give notice of my intention at the expiration of one month from the first publication hereof to issue to the above-named a Provisional Certificate of Title in lieu of such Certificate.

Any person having information with reference to such lost Certificate is requested to communicate with the undersigned.

Dated this 22nd day of October, 1964, at the Land Registry Office, Victoria, B.C.

J. V. DICASTRI, Registrar,
Victoria Land Registration District.

How to Get Extra Cash For Christmas

That's a problem for everyone at this time of the year. But a problem that is easily solved by selling those no longer needed items around the house with a fast acting, low cost classified ad.

Check the list below for the items that you can convert into ready cash for Christmas.

- Coffee Tables
- Musical Instruments
- Outboard Motors
- Pets
- Pianos
- Garden Tools
- Boats
- Cameras
- Refrigerators
- Books
- Rugs
- Stoves
- Clothing
- Radios
- Baby Furniture
- Bedroom Suites
- Lawn Mowers
- Luggage
- Furniture
- Golf Clubs
- Guns
- Typewriters
- Television Sets
- Tools
- Tires
- Trailers
- Washing Machines
- Appliances
- Antiques
- Bicycles
- Desks
- Dining Sets
- Electric Motors
- Fishing Tackle
- Toys
- China
- Chairs

JUST CALL 386-2121

and a friendly ad taker will help you write your ad for fast results.

'Discrimination'

'Remove Bank Block'

NEW WESTMINSTER, B.C. (UPI) — The president of the proposed new Laurentide Bank Thursday charged certain members of Parliament with discrimination and illogical thinking in their efforts to delay approval of his application for a new Canadian bank.

Peter Paul Saunders, whose application has been stalled in the Commons since midsummer, made the charges at a service club luncheon here.

The proposed bank would have its head office in Vancouver, but would operate on a national basis, with regional offices across the country.

LITTLE PROGRESS

The Senate banking and commerce committee cleared the Laurentide application on July 22. However, since the bill received first reading in the House of Commons in early August, little progress had been made, Saunders said.

"The reason for this appears to be a feeling among some of the members of the House of Commons the bill should be considered at the same time as the bill for the incorporation of the other two banks which are seeking charters," Saunders added.

OTHERS PENDING

(Charters for British Columbia Premier W. A. C. Bennett's Bank of British Columbia and former governor of the Bank of Canada, James Coyne's Bank of Western Canada are still pending.)

Saunders said he failed to see any logic behind the holdup, as each applicant would undoubtedly "prosper or even fall entirely on its own merits."

Civil Strike Ordered In France

PARIS (UPI) -- Labor unions Thursday ordered a nationwide public service strike Dec. 11 to back demands for higher salaries.

The walkout could tie up such vital services as gas and electricity, railroads and mines, and close down schools, nationalized banks and all administration services.

AGITATION DAY

The 24-hour strike is to be preceded by an "agitation" day Dec. 2 in all French public services. The Communist and non-Communist unions—which called the actions hoped private industry workers would join.

The government is expected to remain adamant, and draft army technicans to operate vital services. Premier Pompidou has repeatedly stated increasing public employees' salaries beyond the present four per cent per year would stimulate inflation.

PAY NOT PEGGED

Unlike salaries in the public sector, private industry salaries in France are not pegged, but employers are being urged to moderate salary increases despite shortage of manpower.

Trade unions were considering calling a general strike throughout the nation if the planned public service strike proved successful.

Leadership Not Issue For Election

WINNIPEG (UPI)—The national president of the Conservative Party says his Tory colleagues will fight the next general election not on the basis of a leadership personality but on the question of who can best unite the country.

Dalton Camp told a press conference Wednesday night that "this is what the election is all about.

FACT-FINDING TOUR

"Our argument is that we can best unite the country. I hope the campaign will not be a hot personality contest, or a fight between the antis on either side."

The Toronto advertising executive, who was chairman of the 1963 Conservative campaign committee, was here in the course of a western fact-finding tour for his party.

REPORTS 'NONSENSE'

He said talk of an anti-Diefenbaker wing within the party was "nonsense." So were reports, he said, that businessmen are trying to starve the party of funds in order to get rid of the national leader.

He said that since he joined the party in 1947 there had been no time when the fund-raising situation wasn't critical. But money was always found for a given purpose. There had been no change in the position during the past year.

CHRISTMAS SALE DAYS Continue Friday 9—9

YOUR CHRISTMAS TREE STORE

Hudson's Bay Company.

INCORPORATED 2?? MAY 1670.

Dial 385-1311 for courteous service
Located on Douglas at Fisgard

Shop 9 a.m. to 5:30 p.m.
Thursdays and Fridays 9 'til 9

SAVE 20%

Treasured Christmas gift! Cultured pearls, graduated or uniform, with lovely clasps

Sale 24.88 to 88.88

A treasury of finest quality cultured pearls, single or double strands, graduated or uniform sizes beautifully clasped with sterling silver. Classic pearls, the gift that shows your great taste, are on sale at the Bay at savings you'll appreciate. Shop in the jewelry department, main. Pick out a beautiful necklace as a Christmas Gift.

The BAY, jewelry, main

Diamond Ring Sale Continues Friday

40% off

Regular Stock

Here's your opportunity to own or give finest quality diamonds at exceptional savings. Make your choice from this superb collection, cut and mounted to show their beauty to perfection. Styles include: solitaires; 3 or 5-tone engagement rings; cluster diamond dinner rings; men's rings. Settings are 14K or 18K yellow and white gold, or 18K all white gold. All diamond rings are insured free of charge for one year. There will be a diamond expert in the jewelry dept., main, to assist you.

Use your CDP in the Bay's jewelry dept., main

Christmas shop by phone

DIAL 385-1311

Can't shop in person . . . don't worry, just dial the Bay, and we'll take your order for you, have it delivered for your convenience.

Budget with PBA

The only way to Christmas shop. The Bay's PBA (permanent budget account) has all the convenience of a charge with extended budget terms, no down payment. Enquire in the Credit Sales, 4th.

The Italian look in Shetland sweaters sparks fashion excitement, and you save!

Cardigan, Sale **9.99** Pullover, Sale **9.99**

Grand gifts; great fashion . . . Come on down to the Bay and nab yourself one of these luxurious, sale-priced beauties from Italy . . . Continental fashion touches: the crew neck, crocheted buttons on the cardigan . . . long sleeve, full-fashion finish on the pullover. Sunny Italian colors to light your skirts and slims: gold, green, blue, brown, red, beige, mocha. Sizes 36 to 40.

Light-hearted pastel Shetlands from Italy

Sale-priced sweethearts make a prized Christmas gift, and these pullovers go so well with skirts, slims, shorts . . . Classic crew-neck pullover stars long sleeves; crew neck, comes in airy pastels: pink, powder blue, turquoise, beige, white, black, yellow, cherry, light grey. Sizes 36 to 42. Sale **9.99**

Italian turtlenecks make fashion in Botany wool!

Newest look of fashion: the sophisticated turtleneck that looks so well paired off with a jacket or cardigan. Smooth Botany wool sweaters in beautiful colors are finished with full-fashioned raglan sleeves, come ready to make someone happy at Christmas. Light blue, black, red or white. 36 to 40. Sale **9.99**

The BAY, sportswear, 2nd

Four fashion looks, Italian style, in Botany wool

Christmas Special; a gift to give to someone nice . . . one of these sweater looks styled with that Italian flair for fashion that women love to wear. Smooth Botany wool is full fashioned, comes in exciting colors . . . Come on down to the Bay and get one of these sale-priced Italianos for yourself, or as a gift you know will be prized.

Collared cardigan with contrasting trim in rust/black; moss/green; beige/black.

¾-sleeve V-neck cardigan with contrast piping in black/gold; beige/mink; red/charcoal.

Raglan sleeve, crew neck pullover with stripe trim in red/black/white; royal/kelly/white; peacock/black/white.

Tie-neck cardigan with contrast trim in brown/black; red/rose; charcoal/black.

Sale, each 9.99

Sizes 36 to 40

The BAY, sportswear, 2nd

Martin Parley Delayed

OTTAWA (UPI) — Australian External Affairs Minister Paul Hasluck received a foggy welcome to Canada Thursday, and his scheduled arrival in the capital was delayed for four hours.

The flight bringing the Australian cabinet minister to Ottawa for a four-day visit was diverted to Montreal by a fog-shrouded Ottawa airport and Hasluck made the trip from Montreal to the capital by car. His talks with Canadian External Affairs Minister Martin scheduled for earlier Thursday, were not immediately rescheduled.

BROAD RANGE

External Affairs spokesmen said Mr. Martin and Mr. Hasluck were scheduled to launch their talks on a broad range of subjects ranging from the admission of China to the United Nations to bilateral trade.

The recent international peace-keeping conference held in Ottawa is another topic of mutual interest. The conference was convened by Canada to discuss the problems and mechanics of international peace - keeping operations undertaken by the United Nations. Australia was represented at the week-long meetings.

In the peace-keeping field, Martin was expected to brief Hasluck on the Cyprus situation.

SOVIET SHIFT

The recent power shift in the Soviet Union was expected to be another area of joint interest with discussions centring around the world-wide ramifications of the Khrushchev ouster.

Taking part in the discussions between Martin and Hasluck will be Canada's under secretary of state, Marcel Cadieux, assistant under-secretary Arnold Smith, and the head of the Commonwealth division of external affairs, Arthur Campbell. Hasluck will be accompanied by the Australian high commissioner to Canada, Sir Kenneth Bailey.

Answers Charges

CALGARY (CP) — E. W. Hinman, former Alberta treasurer, has filed a statement of defence in a court action launched by George Marks, former president of Farmers and Merchants Trust Company Limited.

Mr. Marks is asking damages from Mr. Hinman, his son Nolan Hinman, and Calgary businessman Sam Hanen. He claims they conspired to remove him from the office of president of the trust. The company also is named as a defendant.

The statement of defence denies Mr. Marks' allegations and asks that the action be dismissed with costs.

Hudson's Bay Company.

Get Your Tickets Now at the Bay for Saturday's Hockey Game!

The Bay's main floor ticket booth is open Friday and Saturday, 9 a.m. to 5 p.m. for your convenience. Just come in and see our courteous attendant, who will show you seating arrangements for tickets of every price.

HBC-CFAX Booster Club

A new concept for hockey fans! 150 tickets for youngsters under 16 and 50 tickets for old-age pensioners for any local game at only 75c each. Inquire in the Bay's main floor ticket booth.

It's easy to enter! Just fill out the entry form that's in the Victoria Maple Leaf programme . . . drop it in the ticket drum at the Bay. It's your chance to win a free trip for two to Toronto via Air Canada to see the Toronto Maple Leafs in action!

Win a Free Trip via Air Canada to See Toronto Maple Leafs

CHRISTMAS SALE DAYS Continues Friday 9–9

9 a.m. FRIDAY CLOCK SPECIALS

Personal shopping only
Please, no phone, mail or C.O.D.s

Vacuum Bags to fit Eureka vacuums. Reg. 1.25 package. Special **75¢**
The BAY, floor care, 3rd

Absorbent Terry Towels—A gay assortment of colors to harmonize with your kitchen, get those dishes dry fast! Striped design Special, each **39¢**
The BAY, staples, 3rd

Set of Coffee Mugs—You have six mugs that are perfect for every day use! Limit of 1 set per customer. Special, each **99¢**
The BAY, china, 3rd

Vic Doll Clothes—Includes sun suit, party outfit, baby outfit, coat set, play suit. Special, set **88¢**
The BAY, Toyland, lower main

Decorative Toss Cushions—Corduroy or satin covers in assorted colors. Size 12"x12" . . . buoyant filled to add comfort, plus color to your room! Special, each **77¢**
The BAY, drapery, 4th

Compacts — Gold colored beauties in smooth modern design, clear mirrors. Reg. 1.50. Special, each **79¢**
The BAY, jewelery, main

Food Market Specials

No. 1 Dry Belt Potatoes—15-lb. bag. Special, each **79¢**
Lynn Valley Peaches, 15-oz. **6** for **99¢**
The BAY, food market, lower main

Men's Long Sleeve Knit Shirts—Three button pop over front, long sleeved, assorted browns, greys, blues and charcoal. S.M.L. Reg. $1. Special, each **2.99**
The BAY, men's furnishings, main

Terylene & Cotton Blouses—Bargains galore in white and prints. Sizes 10 to 20 coll. Reg. 1.99. Special, each **99¢**
The BAY, dress accessories, main

Millinery Specials—Group includes cloches, pill boxes and Oliver caps in velvet and leatherette, gorgeous metallic clips and halos, felt bretons. Wig hats. Special, each **2.98**
The BAY, millinery, 2nd

Hudson Manor Towels (Subs)—Soft, fluffy towels in attractive plain colors and prints. Wonderful bargains! Special, each **1.48**
The BAY, budget store, 4th

Women's Plastic Overshoes—Brown and clear plastic overshoes to fit different heel heights. Sizes 5 to 7 only. Special, pair **33¢**
The BAY, budget store, 4th

Crystal-like Clip Ceiling Fixture—It's simple to instal (just snap it on the bulb), looks very attractive, and is so reasonably priced! Limit of 1 per customer. Special, each **4.19**
The BAY, lamps, 4th

7 p.m. FRIDAY CLOCK SPECIALS

Personal shopping only
No mail, phone or C.O.D.s, please

Men's Sport Shirts—Assorted colors and prints in sturdy cotton, smoothly finished. S.M.L. Special, each **1.33**
The BAY, budget store, 4th

Boxed Book Matches—HBC brand. Stock up for the entertaining ahead. 50 books per carton. Special **19¢**
The BAY, tobaccos, main

Decorative Drapery Remnants—Antique satin and cotton in prints, textured and plains. 45" to 48" wide. Suitable for panels, shorty drapes, cushions, cafe curtains. Special, yard **77¢**
The BAY, drapery, 4th

Bath Towels—Cotton terry in assorted colors, size approx. 21"x42". Special, each **99¢**
The BAY, staples, 3rd

Men's Short Sleeve Wool Cardigans ½ Price—High button neck, all wool and some mohair blends. Assorted colors of brown, blue, red, olive, black coll. sizes small to large in group. Reg. 13.95 to 16.95. On sale while they last! Special each **6.97** to **8.48**
The BAY, men's furnishings, main

Men's Continental Styled Slacks—Styled with expansion waist band in attractive hardwearing blends. Grey, olive, black. 30 to 36 waist. Reg. 12.95. Special, pair **$5**
The BAY, men's casual wear, main

Poinsettas — Add a fresh touch to your Christmas decor with white, pink or red poinsettas (lovely and durable outside, too). Reg. 19c each. Special **5** for **77¢**
The BAY, notions, main

Cotton Tea Towels—Large, absorbent tea towels white with colored stripes. 24x33" Special, each **23¢**
The BAY, budget store, 4th

200' Can and Reel—Made of plastic, wonderful value for the film enthusiast. Reg. 3 for 1.49. Special, each **25¢**
The BAY, cameras, main

Bar Jiggers—Professional quality jiggers at this low, low price. Special, each **19¢**
The BAY, china, 3rd

Vacuum Bags to fit General Electric vacuums. Reg. 98c pkg. Special, pkg. **75¢**

Hudson's Bay Company.
INCORPORATED 2nd MAY 1670.

Dial 385-1311 for courteous service
Located on Douglas at Flagard

Shop 9 a.m. to 5:30 p.m.
Thursdays and Fridays 9 'til 9

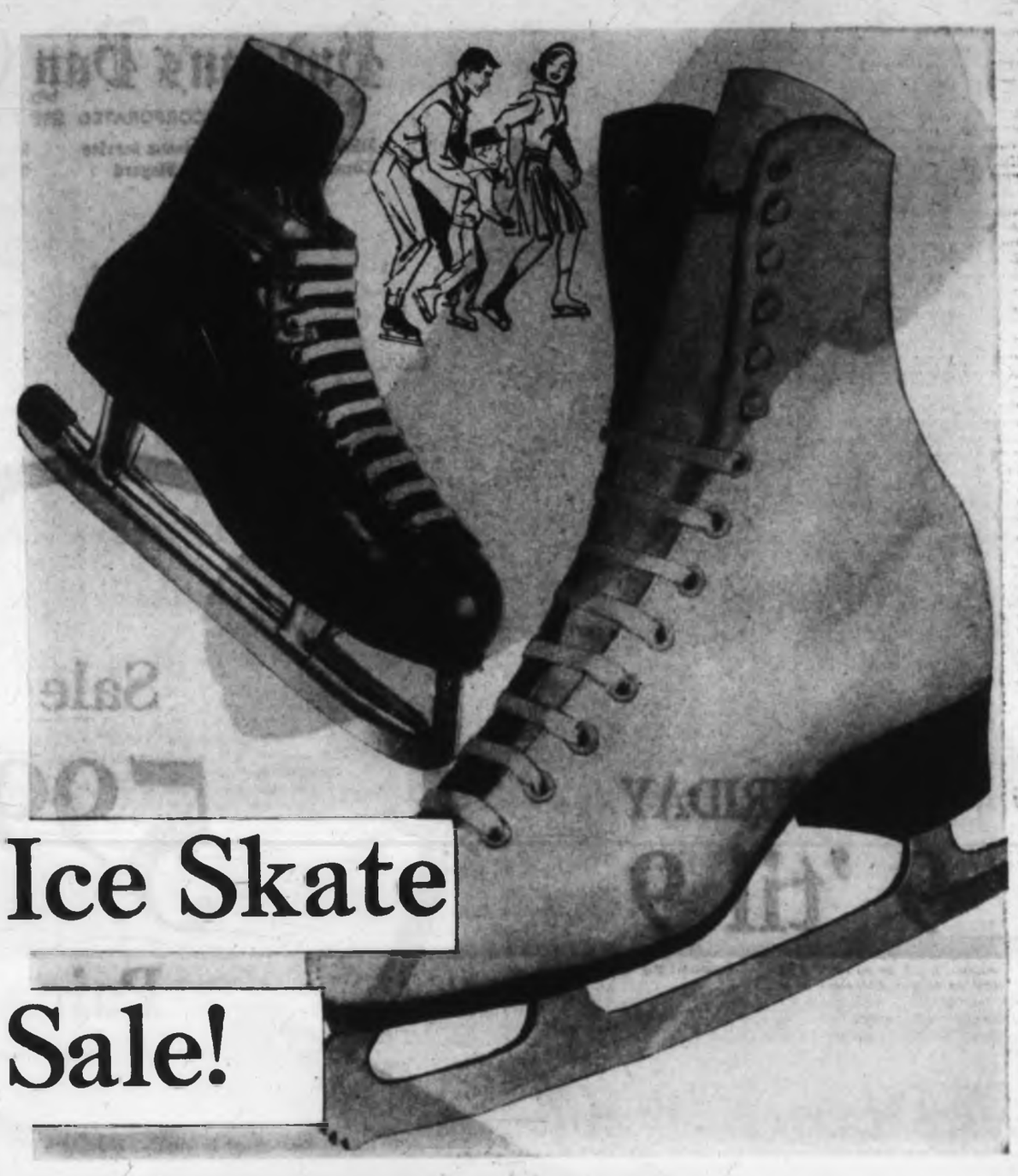

Ice Skate Sale!

Men's, Boys' Hockey Skates

Men's 6-12 pair **10.99** full sizes only
Boys' 1-5 pair **8.99** full sizes only

Terrific for sport or pleasure . . . black full chrome grain leather skate outfit, tan leather trim, reinforced. Features Bear Hug ankle support, sponge rubber tongue, built-in tendon guards, attached to Silver Arrow tubular ice skates . . . oil-hardened rocker blades — all the features you want and need at this tremendously low sale price!

The BAY, sporting goods, lower main

Figure Skates by Bauer

Ladies' 4-9½ pair **10.99** Half Sizes
Misses' 11-3 pair **8.99** No Half Sizes

For truly graceful skating and necessary support, you can't beat these white figure skates with grain leather uppers, fully lined, covered tongue; featuring Bear Hug ankle support, moistureproof soles. Attached to Club Capri full figure style radius skate (nickel-plated, hollow ground, oil-hardened, special skate steel). Made by Bauer for you. Sale priced, now at the Bay!

Bring the Children to see

STORY BOOK LANE

on the Bay's Douglas room, third floor

SEE — Jack and Jill, Mistress Mary (quite contrary), Three Little Kittens, Mary Had a Little Lamb, Hansel and Gretel, Three Bears and Goldilocks, Little Bo Peep and Little Boy Blue . . . Victoria's greatest Santa exhibit keeps the same hours at the Bay!

Visit Santa Claus

See him in a frosty indoor Christmas setting and receive a free gift! Hours: 10 a.m. to 4 p.m. daily. Thursday, Friday, 10 a.m. to 8 p.m.

Santa's Photos

You can have your children's picture beautifully posed and taken for only Jumbo size, 95c each, 3 for 2.60. No appointment is necessary. Hours: 10 a.m. to 4 p.m. daily. Thursday, Friday, 10 to 12 p.m., 2 to 4 p.m., 6 to 8 p.m.

Sale of your favourite prints, framed!

Pick your favourites, have them framed in traditional or modern style, free!

11x14, 12x16 — **3.49** each With Frame
16x20, 18x24, 20x24 — **5.49** each With Frame
24x30 — **6.49** each With Frame

Emphasize a theme, plan a harmonious scheme around one of these delightful reproductions of favorite pictures! The selection's terrific . . . the most popular pictures, sizes and frame style . . . sale priced! Shop early Friday, they'll go fast!

The BAY, decorating accessories, 3rd

SALE! 2,200 pairs famous name brand casuals for men and women

Hudson's Bay Company.

INCORPORATED 2?? MAY 1670.

Dial 385-1311 for courteous service
Located on Douglas at Fisgard

Shop 9 a.m. to 5:30 p.m.
Thursdays and Fridays 9 'til 9

SHOP FRIDAY
9 'til 9

Shop in person . . . shop by phone . . . dial 385-1311

Can't make it down for this great offer? Then shop by phone . . . a courteous operator will be pleased to take your order.

Budget the Savings with PBA

Say "PBA" and wear your new shoes home! . . . Add them to your present account—or open a new one, just $4 monthly buys up to $30 and there's no down payment. Enquire credit sales office, 4th.

YOUR CHRISTMAS TREE STORE

Seconds from the manufacturer of today's most popular casuals . . . slight flaws won't affect wear!

You'll recognize the famous name of these "year-round" casuals immediately! Famous for their featherweight comfort, they have bouncy non-skid foam crepe soles and heels; pliable, brushed pigskin or leather uppers in women's and men's styles. To make the good-looking appearance last through all kinds of weather, uppers are Scotchguard treated to repel dirt and water. Minor flaws in construction are so small as to be unnoticeable, and they certainly won't affect the long wear you'd expect from such fine quality shoes!

1,200 PAIRS OF MEN'S STYLES

SLIP-ON OR TIE STYLES—MEN

Choose black or brown leather; Regal Brown, Houn'dawg (beige), Caviar or Sage Brush (green), pigskin. Sizes 7 - 13 narrow; 6 - 13 medium; 6 - 13 wide.

The BAY, men's and boys' shoes, main

1,000 PAIRS OF WOMEN'S STYLES

SLIP-ON OR TIE STYLES—WOMEN

See black, beige or tan leather; cinder, river bed, sage brush and paleface pigskin. Sizes 6-11 slim; 5-11 narrow; 4-11 medium; 5-10 wide.

The BAY, women's shoes, 2nd

CHRISTMAS SALE DAYS CONTINUE FRIDAY

please turn the page

OUR FLAG SINCE 1892 · WHY CHANGE IT? ·

The Daily Colonist.

Vancouver Island's Leading Newspaper Since 1858

Colder
(Details on Page 2)

Telephone
383-4111
Want Ads
386-2121

No. 294—106th YEAR · VICTORIA, BRITISH COLUMBIA, FRIDAY, NOVEMBER 27, 1964 · 10 CENTS DAILY 10 CENTS SUNDAY · 46 PAGES

JOHN D HUNTS GRIT BIG GAME

OTTAWA (CP)—Proclaiming himself "a hunter after big game," Opposition Leader Diefenbaker lunged Thursday at the government's handling of alleged misconduct within its ranks.

"I'm surprised they haven't resigned," he shouted across to Justice Minister Favreau and Immigration Minister Tremblay as the Commons went into another seething day of debate on justice department estimates.

The case, which has had the Commons on its ear since Monday, involves an alleged bribery attempt by one ministerial assistant and coercion by two others in connection with an international narcotics case.

ASSISTANT NAMED

The third ministerial assistant was named by Mr. Favreau only minutes before the opposition leader spoke. Mr. Favreau told the Commons his executive assistant, Andre J. Letendre, had called Montreal Lawyer Pierre Lamontagne about the possibility of setting a bond for a man being held in Montreal for extradition to the United States in connection with narcotics charges.

The man held, Lucien Rivard, was being opposed in seeking bail by Mr. Lamontagne who represented the U.S. government in the case.

It has been stated in the House by Erik Nielsen (PC—Yukon) Raymond Denis, former executive assistant to Mr. Tremblay, offered a $20,000 bribe to Mr. Lamontagne. He also said Mr. Favreau's former executive assistant, Guy Lord, phoned after the lawyer had rejected the bribe and threatened to cut off government legal work unless he went easy on the bail application.

COVERING UP

Mr. Diefenbaker said none of the story would have come out had it not been for Mr. Nielsen. He accused Mr. Favreau and Mr. Tremblay of concealing grave facts, of covering up.

The government appointed a judicial inquiry Wednesday to look into the allegations but had made its terms too narrow to allow the depth and breadth of study needed of all the circumstances, Mr. Diefenbaker said.

The justice minister told the Commons after the charges were made by Mr. Nielsen he had perhaps acted naively, but after ordering an RCMP investigation of the lawyer's initial complaint he decided no charge could stand against Mr. Denis.

CHIEF JUSTICE

The judicial inquiry's terms of reference direct Chief Justice Frederic Dorion of the Quebec Superior Court to look into allegations about "improper inducements" connected with the case and whether "there is sufficient evidence to warrant any prosecution for offences that may be involved."

In the first major attempt to strike back at the opposition, Finance Minister Gordon threw his weight and that of Ontario MPs behind the two ministers from Quebec.

He lashed out at speculative news stories that Ontario MPs were demanding the prime minister discipline both ministers. The issue was being used to undermine national unity.

DESK THUMPING

He drew loud desk-thumping from government benches when he said if Mr Favreau were ever forced to resign for reasons of political expediency "I for one would not be happy to remain in this House."

Mr. Gordon said that as a member from Ontario he considered it a "privilege and an honor" to have the two ministers as colleagues.

"We need more men like this in public life," he said. "I have no doubt of their complete honesty and integrity or their courage."

ELIMINATE SALARY

Mr Diefenbaker said he intends to ask that a motion moved several weeks ago to reduce the justice department spending estimates by the amount of Mr Favreau's salary be voted on.

The motion did not come to a vote by the adjournment time.

Continued on Page 2

* * *

Vote Looks Close

OTTAWA (CP) — Andrew Brewin, New Democratic MP for Toronto Greenwood, said in the Commons Thursday night that Justice Minister Favreau is unfit to hold his position and should resign.

Mr. Brewin said the minister disqualified himself and made a "most foolish, unwise and grievous error of judgement" when he decided against prosecuting Raymond Dennis, former executive assistant to Immigration Minister Tremblay, for attempted bribery.

* * *

'What Crisis?' Asks Pearson

PORTAGE LA PRAIRIE (CP) — Prime Minister Pearson said Thursday night he was not underestimating the gravity of bribery and coercion charges against his government, but did not think it was a crisis.

The charges are being investigated and any action, if necessary, will be taken after the investigation is complete, he said.

Until there is further evidence, "I do not call this a crisis."

* * *

Liberals Forbidden To Leave Ottawa

WINDSOR, Ont.—Liberal members of Parliament are forbidden to leave Ottawa during the present crisis, Duncan Edmunds, special assistant to External Affairs Minister Martin, said Thursday.

But Prime Minister Pearson, on a tour of Western Canada, said he will remain in Winnipeg Friday night and fly to Toronto Saturday for the Grey Cup.

This was taken to mean the no-confidence vote will not be held this week.

"The whip of the party has forbidden any member to leave during these difficult days in Ottawa," said Mr. Edmunds.

Navy Manpower Ruled 'Disaster'

OTTAWA (CP)—The shortage of trained technical personnel in the navy has reached "disaster" proportions, authorities said Thursday night.

They forecast that more ships will have to be taken off sea duty as a result.

Defence Minister Hellyer confirmed in the Commons that six older ships have been tied up at Halifax to release technicians for new ships coming into service.

75 A MONTH

Outside the Commons, it was learned on high authority that for the last six months the navy has had a net loss of 75 personnel a month.

Most of these losses have been in experienced men who are leaving the navy for higher-paying jobs as civilians.

One source said that after a recent refresher course for men already trained, not a single man signed on for another hitch in the navy.

It was a "disaster" for the navy, he added.

The situation had reached the point where repair of naval aircraft had to be farmed out to private firms because there were not enough naval technicians to do the job.

It was later found that many of the technicians working on the planes at one of these firms were sailors who had recently left the navy.

BOOMING ECONOMY

Officials said the main reasons for the shortage of technicians is the booming civilian economy.

Another reason was the long periods some sailors had to spend at sea away from their families.

Mr. Hellyer said in reply to opposition questions that a new system of rotating crews is being put into operation.

TIMETABLE

It was hoped that this step, along with others, would overcome the problem.

Under the new system, a sailor will know exactly when he will be ashore and when at sea and for how long in each case.

Introduction of this system is one reason for the tie-up of two destroyers and four frigates at Halifax.

Better Than Buying

There are many faces at a fashion show—even when they all belong to the same person. The camera catches Roy Rorabeck of Toronto as he watches Miss Grey Cup contestants at a downtown Toronto department store. When Mr. Rorabeck left home with his wife, he thought he was going Christmas shopping.—(CP)

Road Crash Fatal to Two

Two men were killed in a car-truck crash about two miles south of Union Bay late Thursday evening.

One of the men was dead at the accident scene, the other died in St. Joseph's Hospital, Comox. Both were believed to be from Campbell River.

Full details of the accident were not immediately available but it was believed the truck was heading north on the highway and the car was heading south.

Cumberland RCMP were still investigating the accident at press time. Names of the accident victims were not available.

Driver of the truck, William George Vass, of Fanny Bay, suffered bruises in the mishap. Two passengers in the truck, Al Sampson and his son Benny, also of Fanny Bay, escaped injury, said police.

Don't Miss

House in Uproar Over SIU Vote —Page 3

Bi and Bi Report Ready Shortly —Page 7

Quebec Official Cleared by Judge —Page 12

My Teeth, Please —Names in the News —Page 15

U.S. Nazi Chief Revisits Canada —Page 19

	Page
Bridge	10
Comics	32
Crossword	39
Financial News	8
Garden Notes	32
Social	26, 27, 28, 29
Sport	16, 17, 18
Theatres	34, 35

Belgians Rescue 300 More Whites

LEOPOLDVILLE (UPI)—Belgian paratroops Thursday rescued some 300 white hostages from the Congo rebel town of Paulis. They reported the rebels beat to death 20 other whites and threw 14 of the bodies into a crocodile-infested river.

The new massacre raised the death toll among whites in the Congo during the past 75 hours to an estimated 55. Haggard survivors airlifted to Leopoldville said the quick arrival of the paratroopers prevented an even bigger bloodbath.

"Had the paratroopers come tomorrow," one refugee said, "it would have been still worse because survivors held in the Paulis Dominican mission were told last night, 'Tomorrow we will kill the rest of you.'"

* * *

There were unconfirmed reports, however, that the rebels seized 110 other white hostages and fled into the bush as paratroopers gained control of the jungle-bordered town 250 miles northeast of Stanleyville. Several hundred other whites are believed still held by rebels in the towns of Bunia and Wamba.

A handful of refugees had to remain behind in Paulis during the night because the last refugee plane could not make it to Paulis before nightfall. Belgian troops remained in the city for the night to protect the remaining whites.

Belgian government authorities said the rescue mission would end with the Paulis operation and all Belgian troops would be withdrawn from there by Friday night. They were scheduled to be back in Belgium by the middle of next week, officials said.

At the same time an unconfirmed report from Stanleyville said Congolese rebels driven out by Belgian paratroopers Wednesday counter-attacked and re-occupied part of the city Thursday.

19 Die on Tanker

Cruise Ends in Grinding Crash

NEW YORK (UPI) — The plush, new $20,000,000 Israeli luxury liner Shalom, jammed with partying passengers on a Thanksgivng cruise to the Caribbean, knifed into a Norwegian tanker in a dense fog early Thursday cutting the tanker in two and killing 19 of its 43 crewmen. (See picture, Page 2.)

* * *

The U.S. Coast Guard said 24 of the crewmen from the tanker Stolt Dagali were rescued and 14 bodies had been recovered. Five men were unaccounted for. The Coast Guard presumed them dead and called off a search at sunset.

The Shalom, pride of Israel's merchant fleet with a name that means "peace" in Hebrew, suffered extensive damage but limped back to New York under its own power. None of its 615 passengers and 460 officers and crew was hurt in the collision.

* * *

The accident occured just three-and-one-half hours after the liner had left New York on its first Caribbean cruise. Most of the passengers were dining and dancing at a giant party at the time. They had not had time to have a life boat drill.

Capt. Abner Freudenberg, skipper of the Shalom, said his crew immediately put lifeboats into the sea to look for survivors after the collision. Five were picked up.

Both ships had radar and it was not immediately made clear why this did not prevent the ships from colliding in the thick, deadly fog that blanketed the area 17 miles off the New Jersey coast. However, Capt. Freudenburg said the engine room telegraph on his bridge showed his engines at "stop" at the time of the collision.

* * *

At a news conference after the Shalom's return to New York, Capt. Freudenburg was asked if his ship's radar was operating at the time.

"Naturally," he snapped angrily. "I will not be drawn into a discussion of the collision.

* * *

"For obvious reasons, I cannot go into many details. I've had a 24-hour day—even more. We had this unfortunate collision. We managed to secure the safety of our own vessel. Our seamen looked for survivors and picked up five crew members from the Norwegian vessel in good health."

Capt. Kristian Bendiksen of the tanker said he was on the bridge of his ship when it was struck by the Shalom.

"It all happened so fast," he said. "The ship was cut like a knife."

The stern half of the 12,723 ton tanker sank in minutes, "It just disappeared," Capt. Bendiksen said. He and 11 crewmen were taken off the bow portion of the ship.

* * *

The tanker was loaded with fuel oil and foodstuffs. It had taken on the cargo at Philadelphia and was en route to New York for more oil before leaving for the Panama Canal Zone.

Israel and Norway were reported ready to set up an admiralty court to investigate the accident. The United States has no jurisdiction because the collision occurred outside U.S. territorial waters.

Luxury Trip Brief

Meant More Than $1,000

500 Fund Recipient To Return Favor

A gift of $26.80 at Christmas, 1963, meant more to one Victoria woman than would $1,000 at any other time.

That is the way one of the 500 recipients of equal shares of last year's collection for the Colonist 500 Fund expressed what the present did for her.

"It's a wonderful thing—your 500 Fund. And next Christmas you will receive a donation from me, for another unfortunate," her letter concluded.

Getting the presents to the 500 who need it most is the work of the Christmas Bureau, a Community Chest Agency, which makes its decisions as to who most needs the money from recommendations of welfare groups.

Getting the money into the fund is the result of "the good works" of hundreds of residents of the Greater Victoria community.

Every cent of every donation sent to The Colonist Christmas 500 Fund, The Daily Colonist, goes as cash gifts with no strings attached to the recipients.

There are no administrative costs.

You or your organization can join those listed as Thursday's contributors:

Carried forward	$196.62
Mrs. E. Adams	5.00
As Always, Primrose	5.00
Claude H. Smith	5.00
M. Wragg	5.00
Canadian Order of Foresters, Court Arbutus, L. 1711	20.00
A.P.R.	2.50
H.V.B.	5.00
B.	5.00
Total	$248.62

Dairy Family Honored by Fulford

By BEA HAMILTON

FULFORD—Virtually the entire community turned out the other night to honor William Shaw and his sisters, Gladys and Cree, who retired last week after 35 years of serving the town with milk and cream from Roseneath Farm.

Gifts from the community, an electric mixer to the sisters and an electric shaver to Mr. Shaw, were presented during the social evening in Fulford Hall by Mrs. R. Lee, president of the Fulford Women's Institute.

Roseneath Farm is one of the oldest places on Salt Spring Island. It was built about 1870.

Come fair weather or foul, "Bill" Shaw never missed a milk delivery. Nothing stopped him—landslides, snow or even trucks when the road was being blacktopped.

In the years before electricity came to the community, Miss Gladys or Miss Cree would slip down to the church between farm chores to trim the old oil lamps and dust inside, then arrange fresh flowers.

On a Sunday morning, Bill would find time to hurry over early and light the church's old heater.

And for more than 30 years, the Shaws took time out once a year for a busy day when the St. Mary's garden fete was held on the farm.

* * * * * *

The Shaws, Gladys, William, Cree

Courtenay Ceremony

Island's New Canadians

COURTENAY — Judge Arnold Hanna of Nanaimo took the oath of allegiance from 16 new Canadians in a ceremony here this week.

Only person to take the oath from Courtenay was Sauli Veikko Piikkila. Others were Gisela Augusta Stephan of Merville; Mrs. Ilse Baker, RCAF Station Comox; Swo Wing Wei Mah and Hor Sue Mar of Cumberland; Siegfried Meissl and Mrs. Klara Meissl of Bralorne.

The rest were from Campbell River. They are Sit Yong Yip, Mrs. Jeanne Paulette Glasson, Mrs. Jantje Johanna Bryant, Nnorbert Fred Meding, Gerard Beaumont, Jam Gam Law, Svend Olivier.

After the ceremony the new Canadians were welcomed by members of the Canadian Club and refreshments were served by the Courtenay Council of Women.

Homework Debated

COBBLE HILL — "Do you find your children's homework difficult?" was the theme of Wednesday night's Parent-Teacher Association meeting of George Bonner Junior Secondary School.

The members were divided into five discussion groups to discuss such topics as: Direct help from parents, providing envoironment, sources of information for students, how much homework, and the value of homework.

Duncan Court

Horse Play Brings Fine

DUNCAN—Oswald Doney of Cowichan Station had to pay $10 in magistrate's court here because his horse thought the grass was greener on the other side of the fence.

Complainant H. A. Williams told the court he found Mr. Doney's horse loose on his Cowichan Station property on Sept. 21, and that this was not the first time it had happened.

* * *

Mr. Doney said his property was fenced and that his horse must have jumped over the fence.

But Magistrate D. K. McAdam ruled that it is the owner's responsibility to keep animals from running loose.

* * *

W. E. Reynolds of Maple Bay was fined $250 on reduced charge of impaired driving. Police said they had to help him from his car into the police car, Oct. 21.

A capped vodka bottle was found on the floor of the car. Mr. Reynolds said he had a heart flutter with symptoms similar to intoxication.

Alberni Appeal

Extra Gift Urged For Mental Patients

PORT ALBERNI—An appeal was made here for Christmas gifts for mental patients in B.C. hospitals.

Mrs. Doris Burr, chairman of Alberni branch, Canadian Mental Health Association committee, has asked for people to pick up an extra gift when they do their Christmas shopping.

"The gifts will be for people who will otherwise bear the burden of Christmas loneliness in addition to their advanced emotional problems," she said.

The gifts should be boxed securely and left at the Canadian Imperial Bank of Commerce in Port Alberni or Alberni, or at 514 Sixteenth Avenue N. Donors can also call 723-3377 for a parcel pickup service.

Albernis' Scouters Re-elect Burgess

PORT ALBERNI—W. Norman Burgess was re-elected president of the district Boy Scout association at a dinner meeting attended by 130 people involved in the movement here.

Others who accepted office following a nomination committee report presented by G. C. Jamieson were George Paulson, vice-president; Mrs. E. Hazel, secretary; J. Graham Cook, treasurer; Tom Boag, Alfred Cuthbert, Stanley Fridfinson, George Geddes, Jr., Dr. George Helem, George Mowat, Ted Smith, Alfred Raynor and Cliff Walker, directors.

Mr. Burgess paid tribute to the work of the district and group personnel and expressed regret in the loss to local Scouting of Ted Stroyan and Art Skipsey, both of whom had put in many years of service before leaving the district.

David Russell was presented with a long service award by District Commissioner Ken Hutcheson.

Good Image Goal Of Cyclists

ALBERNI — Improved relations between motorcyclists and the general public is one of the aims of the Alberni Valley Motorcycle Club which was formed here this week.

The new group is also interested in promoting motorcycle sportsmanship, says AVMC president Bill Allen.

Its next meeting will be at the Kennedy Marine property, at 7:30 p.m., Dec. 6. Roger Busby is vice-president, Kathy Maher secretary, Art Budding treasurer and Ron Pitman public relations man.

Qualicum Man Wins Trip

QUALICUM BEACH — Victor Davies, a resident at the Golden Age Home in Parksville, has won an all expense paid trip for two to Hawaii, under the sponsorship of the Qualicum Beach Rotary Club's special charities program.

Around the Island

Five Seeking Seats On Nanaimo Council

NANAIMO—Civic properties and recreation commission member Sandy Mackay has added his name to the list of four aldermanic candidates in the forthcoming civic elections.

Others in the running for three vacant seats on council are incumbent aldermen George Bryce and Jack Parker, Mrs. Mega McDougall and J. Walter Tickson.

Ald. Douglas Greer said he will not stand for re-election because of commitment to the federal Liberal party.

Also on the ballot will be two seats on the school board left vacant by trustees Harold Godfrey and Jack Whitlam. So far, Robert Amos is the only person to have announced his intention of running for one of these positions.

* * *

PORT ALBERNI — Council has introduced a $96,700 local improvement debenture consolidation by-law to cover the work completed between January and September of this year under 42 bylaws.

One-third of the total is the city's share of the costs of the various local improvement projects.

* * *

CUMBERLAND — Noelle Watson was chosen as president of Teen Town, when the group met Wednesday to form the club for the coming year.

Ray Lewis will be vice-president and Jacqueline Hill was chosen as secretary. Club funds will be administered by Maxine Anderson.

Membership was set at 75 cents per person and meetings will be on the second and fourth Wednesdays at 6 p.m. in the lecture hall.

To get the club off to a start, a record hop will be held in the lecture hall on Saturday, Dec. 5, from 9 to 12 p.m. Admission for members will be 25 cents and for non-members 35 cents.

Parents or any other interested adults who would be willing to act as chaperones for teenagers' activities are asked to telephone 336-2488.

* * *

DUNCAN—The Cowichan 4-H Tractor Club will hold its annual achievement night at 8 p.m. today, in the board room of the Cowichan Agricultural Society.

* * *

PORT ALBERNI—Dart Coon Club will stage a dragon dance here Saturday, Dec. 5.

The dance will take place in front of the Chinese Free Mason Hall on Kingsway South at 2:30 p.m.

* * *

NORTH COWICHAN — North Cowichan ratepayers will meet at 8 p.m., Dec. 2, at the North Cowichan fire hall, Duncan Street, to hear the municipality's council candidates for the forthcoming municipal election, Dec. 12.

Half Million Seedlings Planted by Indians

LADYSMITH—Native Indians hand-planted nearly 500,000 Douglas fir seedlings during a five-week planting program at Crown Zellerbach's Ladysmith division, it was learned Thursday.

About a dozen Indians from the Shell Beach Reserve near Ladysmith, Chemainus Bay at Yellow Point and No. 1 Reserve near Nanaimo carried out the fall plantation work, said Ray Pakasaar, CZ's Ladysmith division assistant forester.

"This fall was the first time we've used an all-Indian planting crew. Their knowledge of woodslore and their teamwork made them especially good planters," he said.

EATON'S

Birthday SALE

7 o'Clock Specials

On sale from 7 to 8 p.m. (if quantities last). Please, no telephone or mail orders.

Rider Denim Casuals

7:00 P.M. SPECIAL

Reg. 5.95

Western style with belt loops, zipper closing and dome fastener. Neat checks in green or blue. Broken sizes.

7 o'Clock Special, pair 3.99

EATON'S—Men's Wear, Main Floor

Women's Snow Boots

7:00 P.M. SPECIAL

Canadian-made over-the-sock snow boots featuring zipper front and fur cuff. Removable felt insoles. In black and brown rubber, sizes 4 to 10 collectively.

7 o'Clock Special, pair 4.99

EATON'S—Shoes, Second Floor

"Wilkinson" Razor Blades

7:00 P.M. SPECIAL

Exceptional savings on these popular blades — made in England from stainless steel. Package of 5.

7 o'Clock Special, pkg. 45c

EATON'S—Toiletries, Main Floor

Christmas Wrap — ½ Price

7:00 P.M. SPECIAL

Regular 39c to 2.98 . . . A gay, festive selection of Christmas paper.

7 o'Clock Special 19c to 1.48

EATON'S—Red Basket Shop, Main Floor, Home Furnishings Building

Boys' Junior Corduroys

7:00 P.M. SPECIAL

With half boxer waist, in navy only. Sizes 6 to 10.

7 o'clock Special, pair 2.49

EATON'S—Boys' Wear, Third Floor

35-mm. Canachrome II

7:00 P.M. SPECIAL

20-exposure colour roll with an A.S.A. rating of 50. Price includes processing.

7 o'Clock Special, each 2.19

EATON'S—Camera Counter, Main Floor

Alberta "Dry-Belt" Netted Gem Potatoes

7:00 P.M. SPECIAL

Regular 89c

Ten pounds of potatoes at stock-up savings!

7 o'Clock Special, 10-lb. cello bag. 39c

EATON'S—Food Department, Lower Main Floor

Reg. 1.50 Tee-Shirts

7:00 P.M. SPECIAL

Well-known make in white cotton, crew neck, reinforced with nylon. Small, medium and large sizes.

7 o'Clock Special, each 75c

EATON'S—Men's Wear, Main Floor

Novelty Pyjama Bags

7:00 P.M. SPECIAL

Such favourite Christmas gifts . . . bags are in the shape of stuffed animals and dolls. Assorted colours and shapes.

7 o'Clock Special, each 2.77

EATON'S—Lingerie, Second Floor

Guerrilla Fighter Set

7:00 P.M. SPECIAL

Consists of cap-firing combat tommy gun, canteen, binoculars, and 45-calibre pistol . . . Neatly packed for gifting.

7 o'Clock Special, set 2.99

EATON'S—Toyland, Lower Main Floor

Downstairs Budget Store Features

Special Savings

on Men's and Women's

Brushed Pigskin CASUALS

By a Well-Known Maker

(These Casuals Are So Hush-Hush We Can't Even Give Their Name)

Everyone's favourite, these comfortable casuals, taking you easily everywhere you go! Just look at their special features and see why they're so popular:

- Brushed pigskin construction
- Cushion-soft foam crepe soles
- Steel shank
- Tie styles
- Up-to-the-minute colours hound dawg, river bed and caviar
- Women's sizes 5 to 10 (narrow and medium widths)
- Men's sizes 7 to 11½.

Why so low-priced? These casuals are clearing from stock due to slight flaws in their design . . . **which do not affect the wearing in any way.**

3rd Day Feature, pair

5.95

Phone EATON'S — 382-7141, ask for Budget Store

Enjoy the things you need and want today . . .

Budget Charge at EATON'S with NO DOWN PAYMENT

Children Enjoy First Snow

As soon as school let out Thursday these students from Mt. Benson School near Nanaimo started building snowmen. Snow yesterday was rare treat for the youngsters. — (Agnes Flett)

* * *

Roads Slippery

First Snow Blankets Island Points

Snow was reported falling in some sections of Vancouver Island Thursday night.

About two inches fell in the Qualicum Beach-Coombs area during the day, and snow was reported falling at press time last night. Roads were slippery.

* * *

Campbell River roads were dry and the weather crisp, but there was no snowfall.

* * *

Port Alberni reported an inch of snow fell in the city Thursday morning but was gone by afternoon.

* * *

Duncan and Ladysmith reported no snow but warned that water on the highway was turning to ice.

* * *

An inch of snow was reported in the Cowichan Lake area but reports coming in from Honeymoon Bay indicated snow was about two feet deep in the hills.

* * *

Snowfall Causes Accidents

NANAIMO—Limited visibility due to snow and wet road conditions was partially blamed for two motor vehicle accidents that occurred in Nanaimo Thursday.

A rear-end collision at Terminal Avenue and St. George Street caused an estimated $250 damage, but did not result in injuries. Drivers were identified as Orest Gulewich of Manitoba and RCMP constable N. A. Negrey.

A three-vehicle, rear-end collision on Bruce Avenue near John Barsby Junior Secondary School caused only minor damage. RCMP are still investigating the mishap that involved a school bus and two cars. It is believed the driver of one of the cars was shaken up.

SATISFACTORY

Two people are in satisfactory condition in hospital following a two-car, rear-end collision on the Island Highway at Chase River Wednesday.

Lorraine Scott of Saltair is in Ladysmith Hospital. She was identified as the driver of a car that struck the rear of a car driven by James Murray Cole of Nanaimo.

Cole, suffering from a severe whiplash neck injury as a result of the collision, is in Nanaimo Regional General Hospital. Two unidentified girls, passengers in Cole's vehicle, were treated for shock and released.

DAMAGE EXTENSIVE

Police said damage to both vehicles was extensive.

Mrs. Gordon Waller, 619 Bruce Avenue, pleaded not guilty to failing to yield the right of way after a two-car collision at Wall Street and Bowen Road on Wednesday. Police said the driver of the other car was Colin Harrision of Nanaimo. No one was injured.

Bus for Lonely Road

Albernis' School Delegation Wins Government Support

By IAN STREET

A delegation of parents from Arrowsmith Heights, on the outskirts of Port Alberni, won the support of education department officials in Victoria Thursday in their bid for school bus service.

Dr. William Plenderleith, assistant superintendent, said he feels the parents have a strong case for a bus to carry their 29 children to school over a stretch of lonely and dangerous road.

Norman McKenzie, spokesman for the delegation, said he will continue to keep his children out of school until there is some action on the part of Alberni and District school board, and will urge other parents to do the same.

He said removal of the children from school for two days last week and against last Tuesday follows a series of indecent acts reported on the road.

The most recent incident was when two children said they saw two naked men step out of the woods while the children were walking home from school.

Quick Action Needed

"If we allow things to go any further without some action on the part of the school board," said Mr. McKenzie, "one of our children is going to be hurt or even murdered.

"My children have been out of school since Tuesday and they are going to stay out until we have raised enough clamor to get some action. I'm not going to have my wife going hairy every time the kids are five minutes late getting home from school."

Dr. Plenderleith said the department will write to Alberni school board recommending that further consideration be given to an Arrowsmith Heights bus service.

But this would be only a suggestion because it cannot interfere with the autonomy of the school board.

New School Suggested

The department will also suggest, as an alternative, that consideration be given to building a two-room school in Arrowsmith Heights to accommodate the 29 children. Any such application by the school board would be "looked upon with favor" by the department, the spokesman said.

Dave Morrison said the school board's suggestion Monday night that parents organize a car pool to get the children to school safely was ridiculous.

"We have only one car — mine," he said. "To carry 29 children we would have to make five trips in the morning and another five at night. My car wouldn't last a month."

None of the mothers can escort the children to school because they all have pre-school children at home.

The problem will grow because with the families now at Arrowsmith Heights there will be more than 50 school-age children in six years.

—Agnes Flett

Lonely road near Port Alberni is nightmare for children

Nitinat Gale Damage Nearly Cleaned Up

NITINAT — The clean-up is nearly completed at Crown Zellerbach's Nitinat division, where gales felled an estimated 70,000,000 board feet of prime Douglas fir in October, 1963.

Logging manager Bill Wainwright said, "We have only one large blowdown area left, and blasting crews are busy there blowing off roots."

To speed the clean-up, loggers developed the "root blasting" technique. A three-man powder crew, Henry Baird, Peter Zbogousky and Don Phye, have used 2,700 pounds of dynamite in root removal operations this logging season.

Soviet Problems Topic of Talk

Problems in Russian and Soviet Research Today will be discussed by Prof. John L. Keep when he addresses the Victoria branch of the Canadian Humanities Association at 8:15 p.m. today in the Paul Building on the University of Victoria Lansdowne campus.

Prof. Keep is a member of the University of Washington's Far Eastern Studies department.

The meeting is open to the public.

More News Of Island Page 22

Duncan Hospital Approval Expected Soon

DUNCAN—The board of the King's Daughters' Hospital learned Wednesday night that approval can be expected soon from the minister of health to call for tenders for the new $3,500,000 Cowichan District Hospital.

Bidders then will be allowed to study specifications.

Referring to a news story in Wednesday's Colonist about the closing of 20 beds in the hospital at Port Alberni because of nursing staff shortage, a local hospital spokesman said "we have no staff problem here."

The Duncan Hospital has 112 beds and its occupancy rate is "better than 90 per cent." Hospital Administrator Ken Noton said Vancouver Island hospitals will meet with Lower Mainland hospitals to start "active negotiations" Dec. 10 with the union of operating engineers for new one-year contracts.

The insurance company will be asked to confirm the coverage as laid out in the policy for liability insurance which includes women's auxiliaries and volunteer hospital workers.

* * *

The board also learned:

- A recommendation by a federal official inspecting the hospital to have additional counts for all controlled drugs including narcotics is being implemented here.
- Patients in the children's ward are now able to see television after a set donated by the Victoria Hoo-Hoo Club was hooked up by the Cowichan Valley television free of charge.
- Vice-chairman Mrs. Elaine Dobbyn presented retiring chief orderly Reginald Paddle with a gift from the hospital board.

Harris

* * *

Former Alderman Files for Mayoralty

COURTENAY — Harry Harris, who resigned his aldermanic seat recently to contest the mayoralty in the December election, filed his nomination papers for that position Thursday.

He will oppose Ald. George Hobson, who was named acting mayor after former mayor William Moore became city clerk-administrator early in November.

Meanwhile, nine candidates have filed their nomination papers for five seats on Courtenay council. One of those seats was vacated by Mr. Harris and another by Dr. Bruce Gordon, who also resigned from council.

Seeking two-year terms on council are: Ald. Sandy Strachan, Bill Finlayson, Stan Laver, Bill Bell, Mrs. Myrtle Vickberg, Mrs. Kathy Kirk and Ken Richards.

Seeking one-year terms are Geoff Browning and Jack Hames.

Nick Wyllichuk and Pat Fox were also seen as likely aldermanic candidates, but neither has filed papers to date.

Nanaimo Trustees Fight Promiscuity By Banning Dances

NANAIMO—Retiring school trustee Harold Godfrey told rural representatives Wednesday "I feel it is about time some laymen counteracted statements made by doctors who don't know everything."

Mr. Godfrey said the issue of promiscuity in the schools, made prominent recently by obstetrician and gynecologist Dr. J. R. Howey, "has not been handled very responsibly by our newspapers."

The trustee was speaking at a banquet which preceeded the election of three rural trustees: J. Waldie Manion, Richard Winkelman and Gordon McGillivray.

PROMISCUITY

"I don't like the word promiscuity being thrown at the children of Nanaimo," said Mr. Godfrey.

"And I don't think the school board has been neglectful of this problem. It is my personal feeling that children in secondary schools should be allowed the dignity of learning something about the functions of their bodies. Ignorance is an insult to a child."

He said that sex education should be given to children in those grades "frankly and very truthfully."

DANCES BANNED

"The program proposed by the school board is as simple as that," he said.

East Wellington rural representative Mrs. Agnes Flett introduced a resolution that would ban mixed dances at elementary schools. Both chairman Joe Shook and trustee J. Waldie Manion opposed the resolution, but it was passed by an 18 to four vote.

Mrs. Flett said that boy-girl dances at the elementary school level are a major cause of the growing "going steady" cult in junior secondary schools, and that it is going steady that leads to sexual promiscuity.

Campbell River Tot Drives Into Trouble

CAMPBELL RIVER — A little boy with big ideas got himself into trouble on the Tyee Plaza parking lot here Wednesday.

Ronnie Lundie, 2½, son of Mr. and Mrs. Gerald Lundie of Willow Point, sitting with his younger sister in a car with its motor running, got the automobile gearshift into reverse and ran the car backward into a cement block pillar. Neither child was injured.

His mother explained she had left the motor running because the car's battery had been troublesome.

Salary Dispute Goes to Arbitration

COURTENAY—The teachers' salary dispute has gone to arbitration after conciliation efforts failed to produce an agreement between the teachers and the school board of district 71.

The Comox Teachers Association notified the board that they had obtained the services of Dr. Brahin Porcy of UBC as their representative on the arbitration board.

Following a press release on salaries, issued by the board of trustees, teachers countered with a release of their own in which they refuted several statements made by the board.

Comox teachers are asking for a 10 per cent raise, and the board has offered five, with board chairman James Simon stating that they will never agree to 10 unless forced through arbitration findings.

Mr. Simon told the board that Campbell River school board has agreed to give their teachers an 8.5 per cent raise.

Four school board seats will be vacant this December, with two open for election on Dec. 12. Larry Hartman and Mrs. Winifred Buchanan are both up for re-election.

Mr. Hartman has given no indication of his intentions, but Mrs. Buchanan has taken out papers for the Cumberland seat. Also taking papers for the Cumberland seat is long-time resident of the village and recently retired janitor at Cumberland schools, Jack Vaughn.

Board chairman James Simon and Gunnar Johnson have both stated they will not seek re-election.

* * *

The Canadian Bank of Commerce and the Credit Union have asked the board for permission to approach school children regarding savings plans. The board appointed Jack Nicol and Larry Hartman to investigate the plans to see which would be the best.

Santa to Arrive In Nanaimo Today

NANAIMO — Santa Claus will descend on Nanaimo today after a trip from the North Pole by helicopter.

Santa is expected to set down in the arena parking lot about 4 p.m. He will be greeted by Mayor Pete Maffeo.

Santa's arrival will kick off the Light Up for Christmas campaign sponsored by Hub City Kiwanis and Rotary, and the Gyro-sponsored skating party. At dark, lights on Christmas trees in the downtown area will go on.

Centennial Project Suggestions Sought

PARKSVILLE — Residents here are invited to voice their opinions about what kind of a project Parksville should tackle for Canada's 1967 centennial.

The centennial committee wants lots of ideas, says chairman Ray Young.

Other members of the committee are Mike Malone, vice-chairman; Peter Mason, secretary; Anton Kruyt, corresponding secretary, and Arthur Briggs, treasurer.

Directors are Mrs. E. G. Touzeau, Mrs. John Bloom, Arthur H. Butler, Eldon MacKay and Kenneth Hoag.

OUR FLAG SINCE 1892 · WHY CHANGE IT?

The Daily Colonist.

Vancouver Island's Leading Newspaper Since 1858

Colder
(Details on Page 2)

Telephone
383-4111
Want Ads
386-2121

No. 294—106th YEAR · VICTORIA, BRITISH COLUMBIA, FRIDAY, NOVEMBER 27, 1964 · 10 CENTS DAILY 14 CENTS SUNDAY · 46 PAGES

DIEFENBAKER DOGS GRITS

OTTAWA (CP)—Proclaiming himself "a hunter after big game," Opposition Leader Diefenbaker lunged Thursday at the government's handling of alleged misconduct within its ranks.

"I'm surprised they haven't resigned," he shouted across to Justice Minister Favreau and Immigration Minister Tremblay as the Commons went into another seething day of debate on justice department estimates.

The case, which has had the Commons on its ear since Monday, involves an alleged bribery attempt by one ministerial assistant and coercion by two others in connection with an international narcotics case.

ASSISTANT NAMED

The third ministerial assistant was named by Mr. Favreau only minutes before the opposition leader spoke. Mr. Favreau told the Commons his executive assistant, Andre J. Letendre, had called Montreal Lawyer Pierre Lamontagne about the possibility of setting a bond for a man being held in Montreal for extradition to the United States in connection with narcotics charges.

The man held, Lucien Rivard, was being opposed in seeking bail by Mr. Lamontagne who represented the U.S. government in the case.

It has been stated in the House by Erik Nielsen (PC—Yukon) Raymond Denis, former executive assistant to Mr. Tremblay, offered a $20,000 bribe to Mr. Lamontagne. He also said Mr. Favreau's former executive assistant, Guy Lord, phoned after the lawyer had rejected the bribe and threatened to cut off government legal work unless he went easy on the bail application.

COVERING UP

Mr. Diefenbaker said none of the story would have come out had it not been for Mr. Nielsen. He accused Mr. Favreau and Mr. Tremblay of concealing grave facts, of covering up.

The government appointed a judicial inquiry Wednesday to look into the allegations but had made its terms too narrow to allow the depth and breadth of study needed of all the circumstances, Mr. Diefenbaker said.

The justice minister told the Commons after the charges were made by Mr. Nielsen he had perhaps acted naively, but after ordering an RCMP investigation of the lawyer's initial complaint he decided no charge could stand against Mr. Denis.

CHIEF JUSTICE

The judicial inquiry's terms of reference direct Chief Justice Frederic Dorion of the Quebec Superior Court to look into allegations about "improper inducements" connected with the case and whether "there is sufficient evidence to warrant any prosecution for offences that may be involved."

In the first major attempt to strike back at the opposition, Finance Minister Gordon threw his weight and that of Ontario MPs behind the two ministers from Quebec.

He lashed out at speculative news stories that Ontario MPs were demanding the prime minister discipline both ministers. The issue was being used to undermine national unity.

DESK THUMPING

He drew loud desk-thumping from government benches when he said if Mr Favreau were ever forced to resign for reasons of political expediency "I for one would not be happy to remain in this House."

Mr. Gordon said that as a member from Ontario he considered it a "privilege and an honor" to have the two ministers as colleagues.

"We need more men like this in public life," he said. "I have no doubt of their complete honesty and integrity or their courage."

ELIMINATE SALARY

Mr. Diefenbaker said he intended to ask that a motion made several weeks ago to reduce the justice department spending estimates by the amount of Mr. Favreau's salary be voted on.

The motion did not come to a vote by the adjournment time.

Continued on Page 2

* * *

Vote Looks Close

OTTAWA (CP) — Andrew Brewin, New Democratic MP for Toronto Greenwood, said in the Commons Thursday night that Justice Minister Favreau is unfit to hold his position and should resign.

Mr. Brewin said the minister disqualified himself and made a "most foolish, unwise and grievous error of judgement" when he decided against prosecuting Raymond Denis, former executive assistant to Immigration Minister Tremblay, for attempted bribery.

RELUCTANT MOVE

The 18-member NDP group had decided reluctantly to vote in favor of a Conservative motion to reduce Mr. Favreau's salary to $1 from $35,000.

Mr. Brewin, a lawyer, said the Conservative amendment is equivalent to a motion of censure in Mr. Favreau.

The 13-member Creditiste group also is expected to vote for the amendment, while the 11 Social Credit MPs are undecided. The Liberal government is six members short of a majority.

* * *

'What Crisis?' Asks Pearson

PORTAGE LA PRAIRIE (CP) — Prime Minister Pearson said Thursday night he was not underestimating the gravity of bribery and coercion charges against his government, but did not think it was a crisis.

The charges are being investigated and any action, if necessary, will be taken after the investigation is complete, he said.

Until there is further evidence, "I do not call this a crisis."

* * *

Liberals Forbidden To Leave Ottawa

WINDSOR, Ont.– Liberal members of Parliament are forbidden to leave Ottawa during the present crisis, Duncan Edmunds, special assistant to External Affairs Minister Martin, said Thursday.

But Prime Minister Pearson, on a tour of Western Canada, said he will remain in Winnipeg Friday night and fly to Toronto Saturday for the Grey Cup.

This was taken to mean the no-confidence vote will not be held this week.

"The whip of the party has forbidden any member to leave during these difficult days in Ottawa," said Mr. Edmunds.

Navy Manpower Ruled 'Disaster'

OTTAWA (CP)—The shortage of trained technical personnel in the navy has reached "disaster" proportions, authorities said Thursday night.

They forecast that more ships will have to be taken off sea duty as a result.

Defence Minister Hellyer confirmed in the Commons that six older ships have been tied up at Halifax to release technicians for new ships coming into service.

75 A MONTH

Outside the Commons, it was learned on high authority that for the last six months the navy has had a net loss of 75 personnel a month.

Most of these losses have been in experienced men who are leaving the navy for higher-paying jobs as civilians.

One source said that after a recent refresher course for men already trained, not a single man signed on for another hitch in the navy.

It was a "disaster" for the navy, he added.

The situation had reached the point where repair of naval aircraft had to be farmed out to private firms because there were not enough naval technicians to do the job.

It was later found that many of the technicians working on the planes at one of these firms were sailors who had recently left the navy.

BOOMING ECONOMY

Officials said the main reasons for the shortage of technicians is the booming civilian economy.

Another reason was the long periods some sailors had to spend at sea away from their families.

Mr. Hellyer said in reply to opposition questions that a new system of rotating crews is being put into operation.

TIMETABLE

It was hoped that this step, along with others, would overcome the problem.

Under the new system, a sailor will know exactly when he will be ashore and when at sea and for how long in each case.

Introduction of this system is one reason for the tie-up of two destroyers and four frigates at Halifax.

Better Than Buying

There are many faces at a fashion show—even when they all belong to the same person. The camera catches Roy Rorabeck of Toronto as he watches Miss Grey Cup contestants at a downtown Toronto department store. When Mr. Rorabeck left home with his wife, he thought he was going Christmas shopping.—(CP)

Road Crash Fatal to Two

Two men were killed in a car-truck crash about two miles south of Union Bay late Thursday evening.

One of the men was dead at the accident scene, the other died in St. Joseph's Hospital, Comox. Both were believed to be from Campbell River.

Full details of the accident were not immediately available but it was believed the truck was heading north on the highway and the car was heading south.

Cumberland RCMP were still investigating the accident at press time. Names of the accident victims were not available.

Driver of the truck, William George Vass, of Fanny Bay, suffered bruises in the mishap. Two passengers in the truck, Al Sampson and his son Benny, also of Fanny Bay, escaped injury, said police.

Don't Miss

U.S. Nazi Chief Revisits Canada —Page 19

* * *

Bid Electrifies Timber Sale —Page 20

* * *

Northern 'Hansard' Flops Halfway —Page 33

* * *

	Page
Bridge	40
Comics	32
Crossword	39
Financial News	8
Garden Notes	32
Social	26, 27, 28, 29
Sport	16, 17, 18
Theatres	34, 35

Belgians Rescue 300 More Whites

LEOPOLDVILLE (UPI)—Belgian paratroops Thursday rescued some 300 white hostages from the Congo rebel town of Paulis. They reported the rebels beat to death 20 other whites and threw 14 of the bodies into a crocodile-infested river.

The new massacre raised the death toll among whites in the Congo during the past 75 hours to an estimated 55. Haggard survivors airlifted to Leopoldville said the quick arrival of the paratroopers prevented an even bigger bloodbath.

"Had the paratroopers come tomorrow," one refugee said, "it would have been still worse because survivors held in the Paulis Dominican mission were told last night, "Tomorrow we will kill the rest of you."

* * *

There were unconfirmed reports, however, that the rebels seized 110 other white hostages and fled into the bush as paratroopers gained control of the jungle-bordered town 250 miles northeast of Stanleyville. Several hundred other whites are believed still held by rebels in th towns of Bunia and Wamba.

A handful of refugees had to remain behind in Paulis during the night because the last refugee plane could not make it to Paulis before nightfall. Belgian troops remained in the city for the night to protect the remaining whites.

Belgian government authorities said the rescue mission would end with the Paulis operation and all Belgian troops would be withdrawn from there by Friday night. They were scheduled to be back in Belgium by the middle of next week, officials said.

At the same time an unconfirmed report from Stanleyville said Congolese rebels driven out by Belgian paratroopers Wednesday counter-attacked and re-occupied part of the city Thursday.

19 Die on Tanker · *Luxury Trip Brief*

Cruise Ends in Grinding Crash

NEW YORK (UPI) — The plush, new $20,000,000 Israeli luxury liner Shalom, jammed with partying passengers on a Thanksgiving cruise to the Caribbean, knifed into a Norwegian tanker, in a dense fog early Thursday cutting the tanker in two and killing 19 of its 43 crewmen. (See picture, Page 2.)

* * *

The U.S. Coast Guard said 24 of the crewmen from the tanker Stolt Dagali were rescued and 11 bodies had been recovered. Five men were unaccounted for. The Coast Guard presumed them dead and called off a search at sunset.

The Shalom, pride of Israel's merchant fleet with a name that means "peace" in Hebrew, suffered extensive damage but limped back to New York under its own power. None of its 615 passengers and 460 officers and crew was hurt in the collision.

* * *

The accident occurred just three-and-one-half hours after the liner had left New York on its first Caribbean cruise. Most of the passengers were dining and dancing at a giant party at the time. They had not had time to have a lifeboat drill.

Capt. Abner Freudenberg, skipper of the Shalom, said his crew immediately put lifeboats into the sea to look for survivors after the collision. Five were picked up.

Both ships had radar and it was not immediately made clear why this did not prevent the ships from colliding in the thick, deadly fog that blanketed the area 17 miles off the New Jersey coast. However, Capt. Freudenburg said the engine room telegraph on his bridge showed his engines at "stop" at the time of the collision.

* * *

At a news conference after the Shalom's return to New York, Capt. Freudenburg was asked if his ship's radar was operating at the time.

"Naturally," he snapped angrily. "I will not be drawn into a discussion of the collision.

* * *

"For obvious reasons, I cannot go into many details. I've had a 24-hour day—even more. We had this unfortunate collision. We managed to secure the safety of our own vessel. Our seamen looked for survivors and picked up five crew members from the Norwegian vessel in good health."

Capt. Kristian Bendiksen of the tanker said he was on the bridge of his ship when it was struck by the Shalom.

"It all happened so fast," he said. "The ship was cut like a knife."

The stern half of the 12,723-ton tanker sank in minutes.

"It just disappeared," Capt. Bendiksen said. He and 11 crewmen were taken off the bow portion of the ship.

* * *

The tanker was loaded with fuel oil and foodstuffs. It had taken on the cargo at Philadelphia and was en route to New York for more oil before leaving for the Panama Canal Zone.

Israel and Norway were reported ready to set up an admiralty court to investigate the accident. The United States has no jurisdiction because the collision occurred outside U.S. territorial waters.

Meant More Than $1,000

500 Fund Recipient To Return Favor

A gift of $26.80 at Christmas, 1963, meant more to one Victoria woman than would $1,000 at any other time.

That is the way one of the 500 recipients of equal shares of last year's collection for the Colonist 500 Fund expressed what the present did for her.

"It's a wonderful thing—your 500 Fund. And next Christmas you will receive a donation from me, for another unfortunate," her letter concluded.

Getting the presents to the 500 who need it most is the work of the Christmas Bureau, a Community Chest Agency, which makes its decisions as to who most needs the money from recommendations of welfare groups.

Getting the money into the fund is the result of "the good works" of hundreds of residents of the Greater Victoria community.

Every cent of every donation sent to The Colonist Christmas 500 Fund, The Daily Colonist, goes as cash gifts with no strings attached to the recipients.

There are no administrative costs.

You or your organization can join those listed as Thursday's contributors:

Colonist Employees	[illegible]
[illegible]	[illegible]
As Always, Penelope	[illegible]
Charles H. Smith	[illegible]
M. V.	[illegible]
Canadian Order of Foresters, Court Arbutus, L. 1711	[illegible]
A.P.R.	[illegible]
H.V.B.	[illegible]
B.	[illegible]
Total	[illegible]